

[54] ASPHALT PLANT CONTROL HOUSE

[76] Inventor: **Richard F. Chambers**, 8431 Dayton Pike, Daisy, Tenn. 37319

[**] Term: **14 Years**

[21] Appl. No.: **102,991**

[22] Filed: **Dec. 12, 1979**

[51] Int. Cl. **D25—03**

[52] U.S. Cl. **D25/32; D25/22; D25/33**

[58] Field of Search **D25/1, 3, 4, 11, 16, D25/17, 18, 22, 23, 24, 25, 32, 33, 59; D12/101, 103; 425/88; 52/23, 64**

[56] **References Cited**

U.S. PATENT DOCUMENTS

D. 235,337 6/1975 Mize et al. D25/32
D. 251,740 5/1979 Chambers D25/32

Primary Examiner—A. Hugo Word
Attorney, Agent, or Firm—Lamont Johnston

[57] **CLAIM**

The ornamental design for an asphalt plant control house, substantially as shown and described.

DESCRIPTION

FIG. 1 is a perspective view from the front, left side and above, showing my new design; and FIG. 2 is a perspective view from the rear, right side and above.

The bottom not shown is conventionally plain and unornamented.

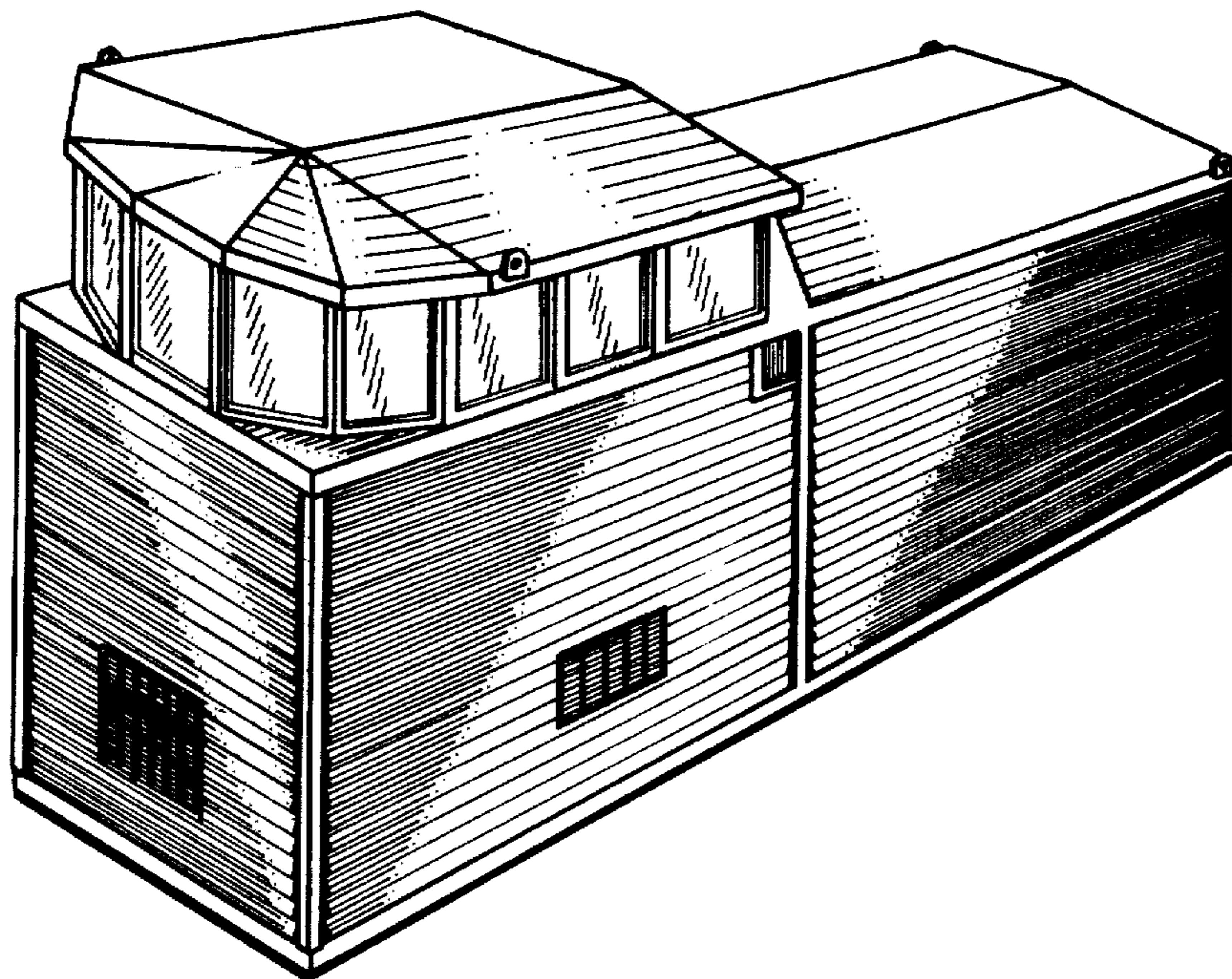

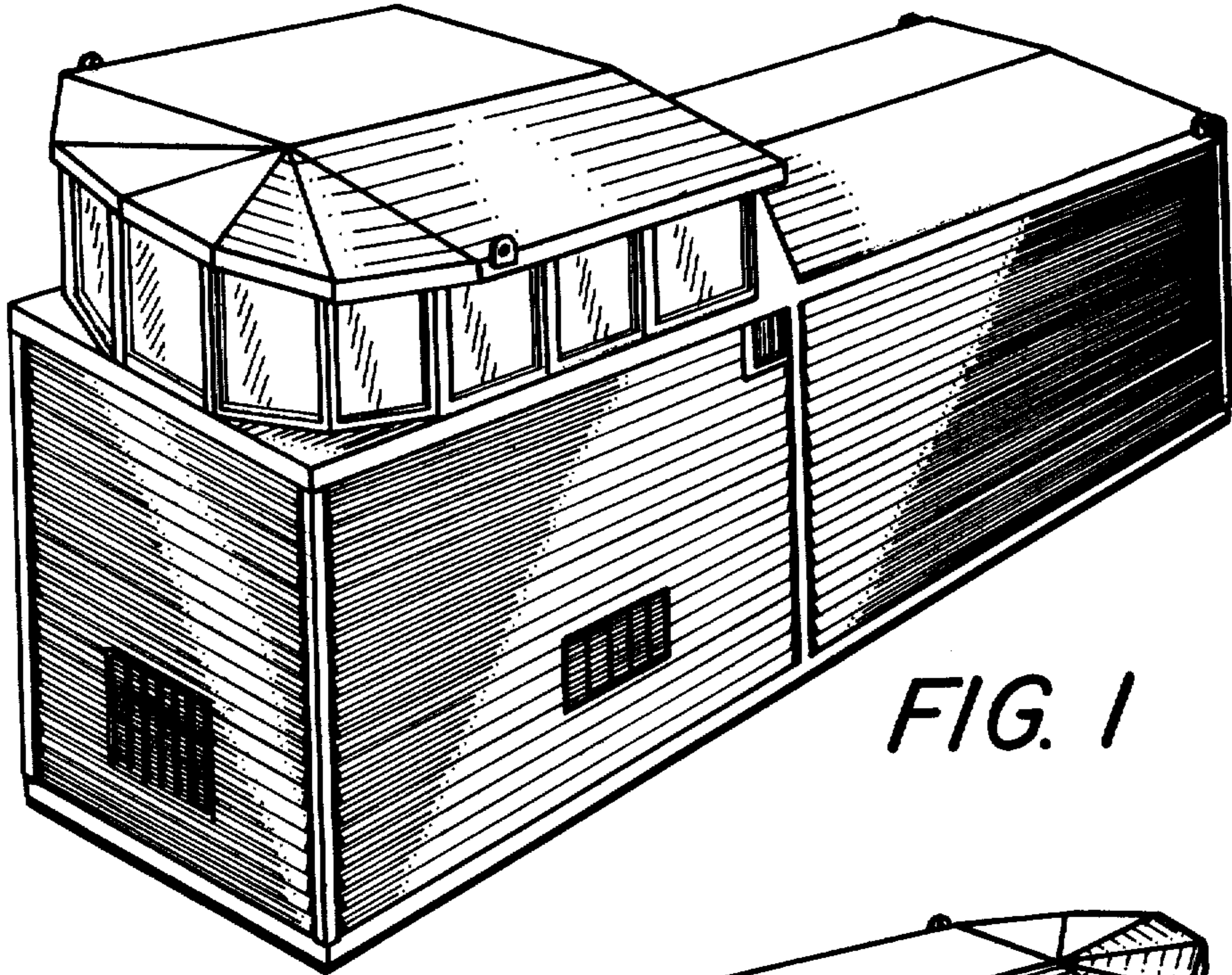

FIG. 1

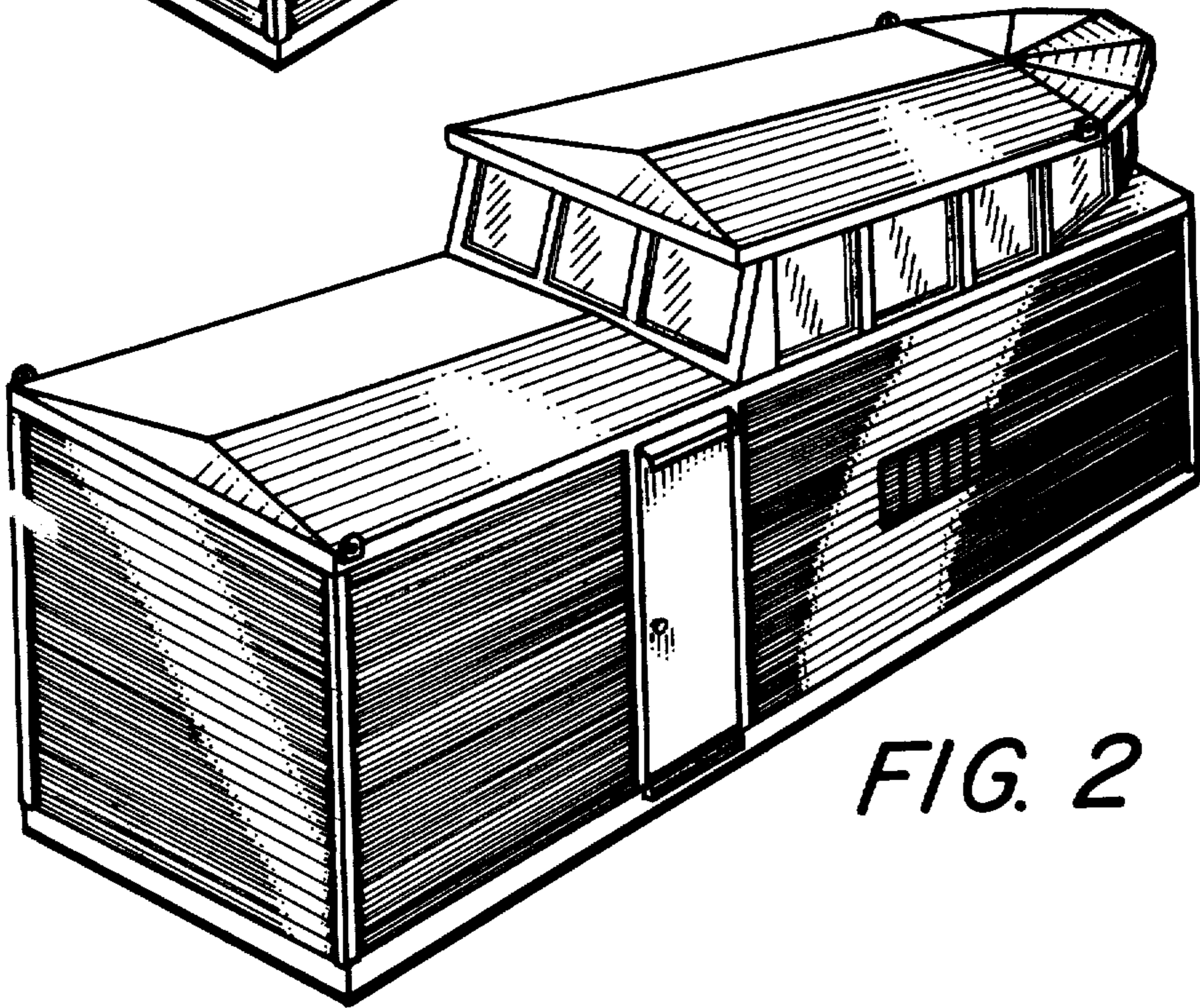

FIG. 2