

[54] **ASPHALT PLANT CONTROL HOUSE**

[76] **Inventor:** Richard F. Chambers, 8431 Dayton Pike, Daisy, Tenn. 37319

[\*\*] **Term:** 14 Years

[21] **Appl. No.:** 146,000

[22] **Filed:** May 2, 1980

[51] **Int. Cl.** ..... D25—03

[52] **U.S. Cl.** ..... D25/22; D12/103; D25/33

[58] **Field of Search** ..... D25/1, 3, 4, 11, 16, D25/17, 18, 22, 23, 24, 25, 32, 33, 59; D12/101, 103; 425/88; 52/23, 64

[56] **References Cited**

U.S. PATENT DOCUMENTS

D. 232,719 9/1974 Mize et al. .... D25/32

D. 235,337 6/1975 Mize et al. .... D25/32

D. 251,740 5/1979 Chambers ..... D25/32

*Primary Examiner*—A. Hugo Word  
*Attorney, Agent, or Firm*—Lamont Johnston

[57] **CLAIM**

The ornamental design for an asphalt plant control house, substantially as shown and described.

**DESCRIPTION**

FIG. 1 is a perspective view from the front, left side and above showing my new design; and FIG. 2 is a perspective view from the rear, right side and above. The bottom not shown is conventionally plain and unornamented.

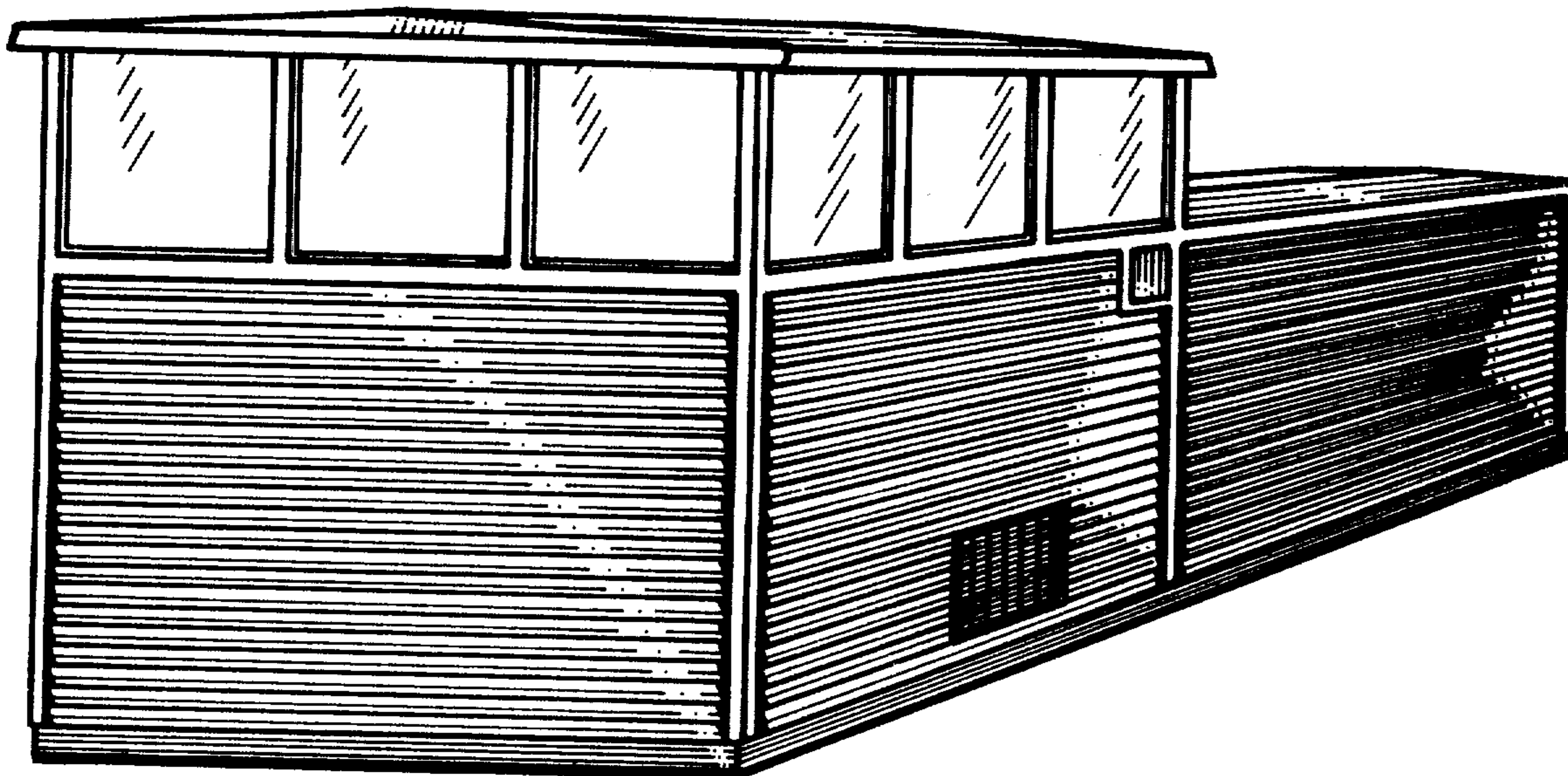

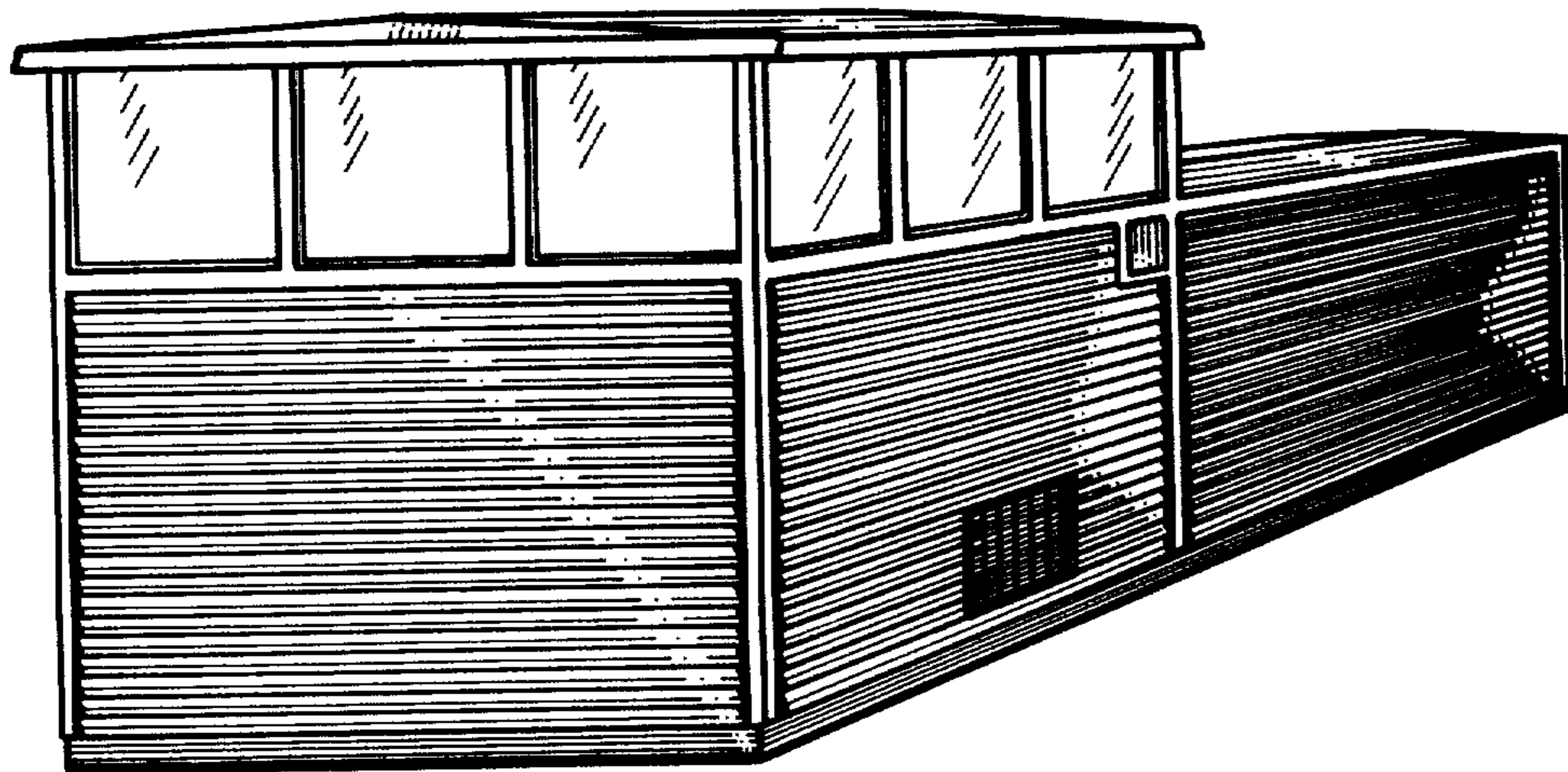

*FIG. 1*

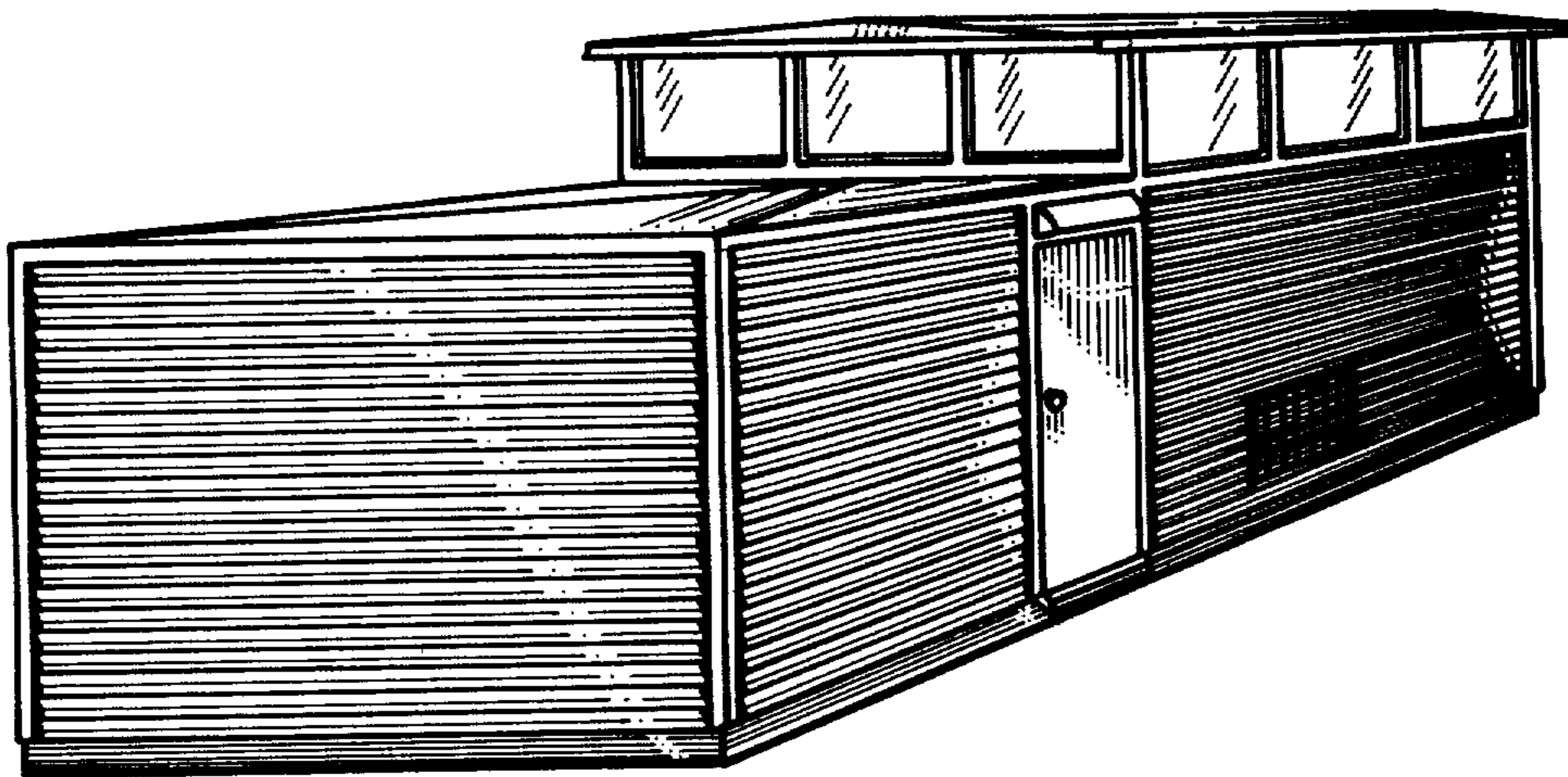

*FIG. 2*