

[54] ASPHALT PLANT CONTROL HOUSE

[76] Inventor: **Richard F. Chambers**, 8431 Dayton Pike, Daisy, Tenn. 37319

[\*\*] Term: **14 Years**

[21] Appl. No.: **145,999**

[22] Filed: **May 2, 1980**

[51] Int. Cl. .... **D25—03**

[52] U.S. Cl. .... **D25/22; D12/103; D25/33**

[58] Field of Search ..... D25/1, 3, 4, 11, 16, D25/17, 18, 22, 23, 24, 25, 32, 33, 59; D12/101, 103; 425/88; 52/23, 64

[56] **References Cited**

**U.S. PATENT DOCUMENTS**

D. 251,739 5/1979 Chambers ..... D25/22

*Primary Examiner*—A. Hugo Word

*Attorney, Agent, or Firm*—Lamont Johnston

[57] **CLAIM**

The ornamental design for an asphalt plant control house, substantially as shown and described.

**DESCRIPTION**

FIG. 1 is a perspective view from the front, left side and above showing my new design; and  
FIG. 2 is a perspective view from the rear, right side and above.

The bottom not shown is conventionally plain and unornamental.

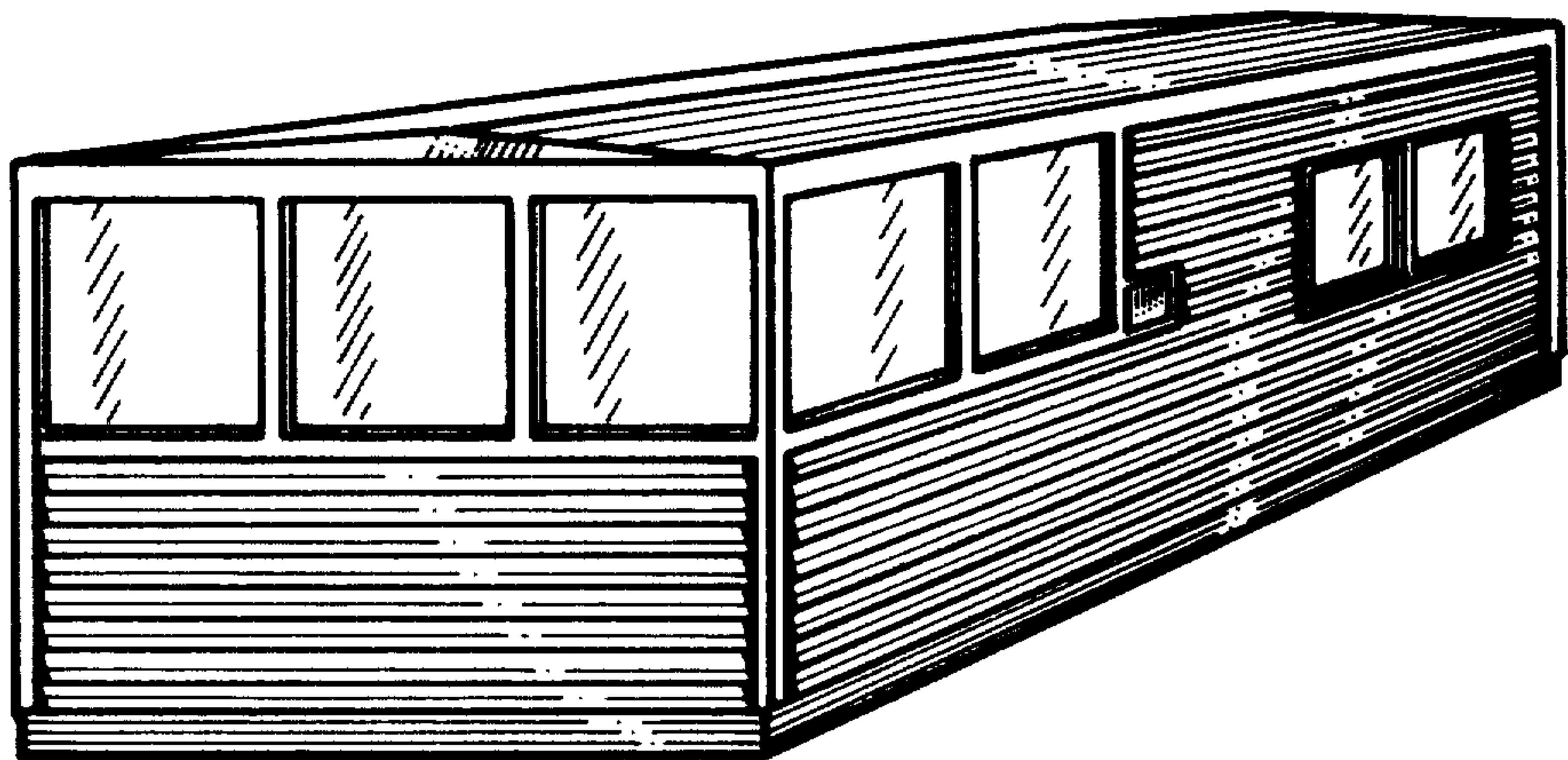

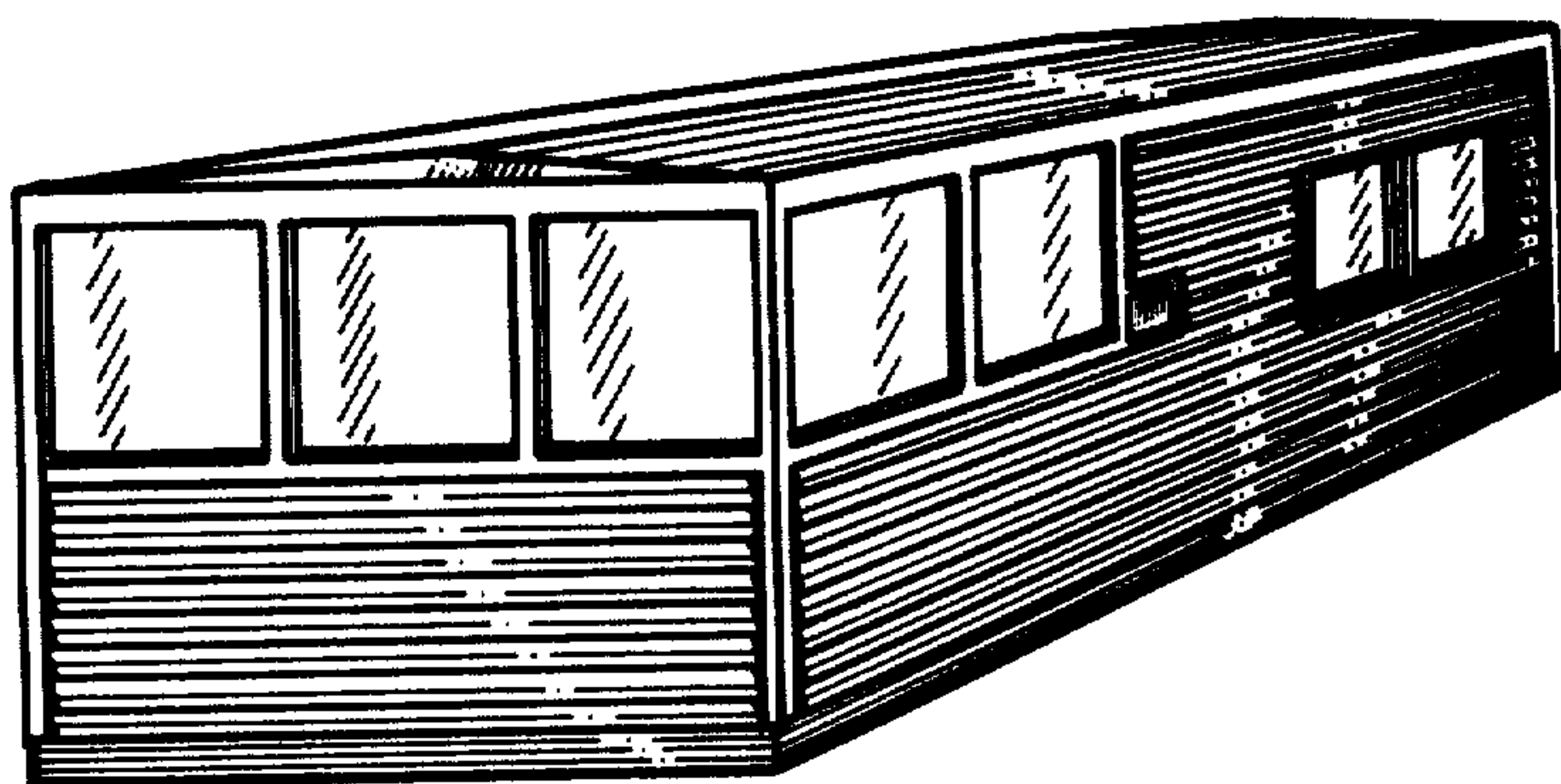

*FIG. 1*

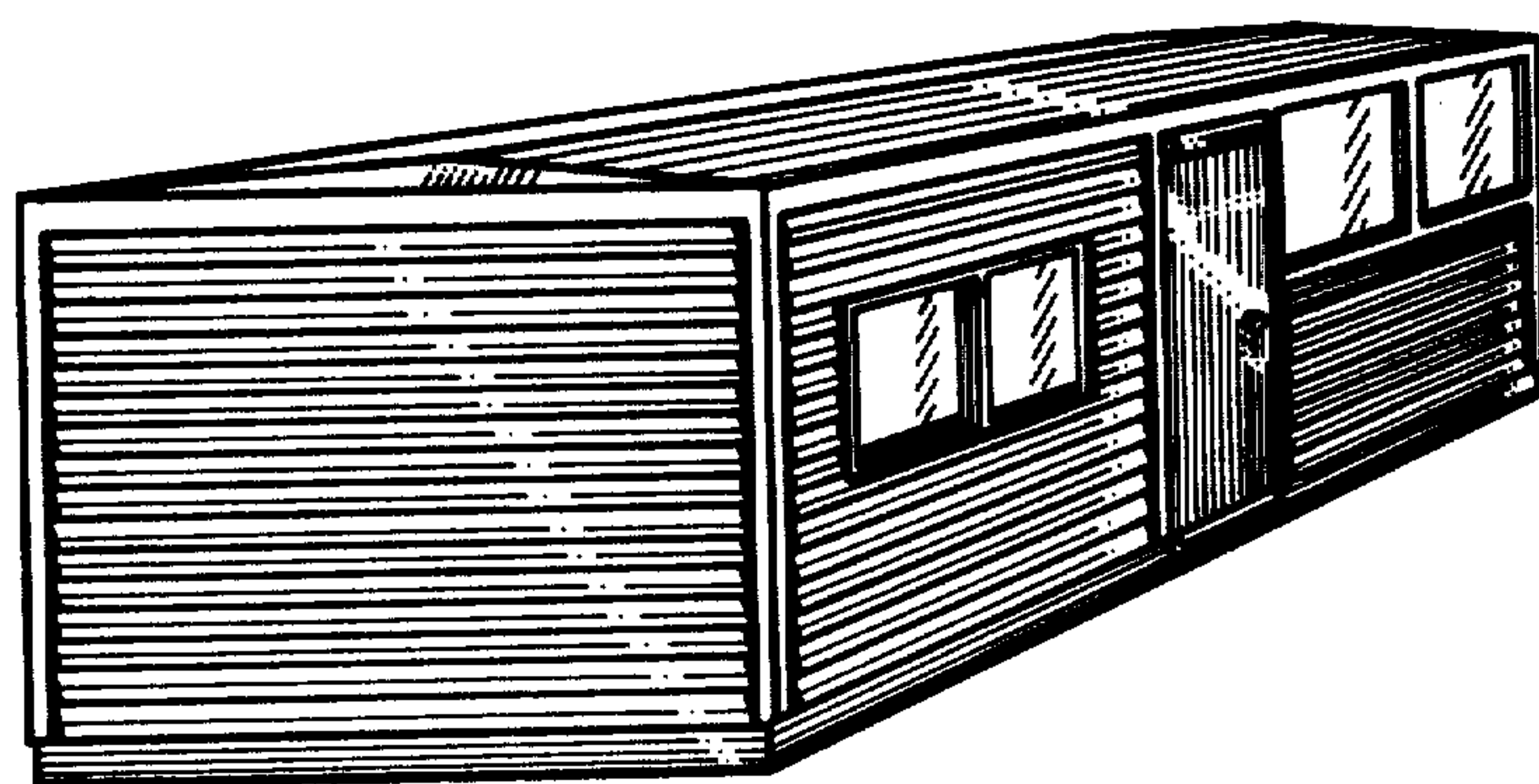

*FIG. 2*