

[54] ASPHALT PLANT CONTROL HOUSE

[76] Inventor: **Richard F. Chambers**, 8431 Dayton Pike, Daisy, Tenn. 37319

[**] Term: **14 Years**

[21] Appl. No.: **145,998**

[22] Filed: **May 2, 1980**

[51] Int. Cl. **D25—03**

[52] U.S. Cl. **D25/22; D12/103; D25/33**

[58] Field of Search **D25/1, 3, 4, 11, 16, D25/17, 18, 22, 23, 24, 25, 32, 33, 59; D12/101, 103; 425/88; 52/23, 64**

[56]

References Cited

U.S. PATENT DOCUMENTS

| | | | | |
|------------|--------|----------|-------|--------|
| D. 250,838 | 1/1979 | Chambers | | D25/22 |
| D. 250,839 | 1/1979 | Chambers | | D25/22 |
| D. 250,840 | 1/1979 | Chambers | | D25/22 |

Primary Examiner—A. Hugo Word
Attorney, Agent, or Firm—Lamont Johnston

[57]

CLAIM

The ornamental design for an asphalt plant control house, substantially as shown and described.

DESCRIPTION

FIG. 1 is a perspective view from the front, left side and above showing my new design; and FIG. 2 is a perspective view from the rear, right side and above.

The bottom not shown is conventionally plain and unornamented.

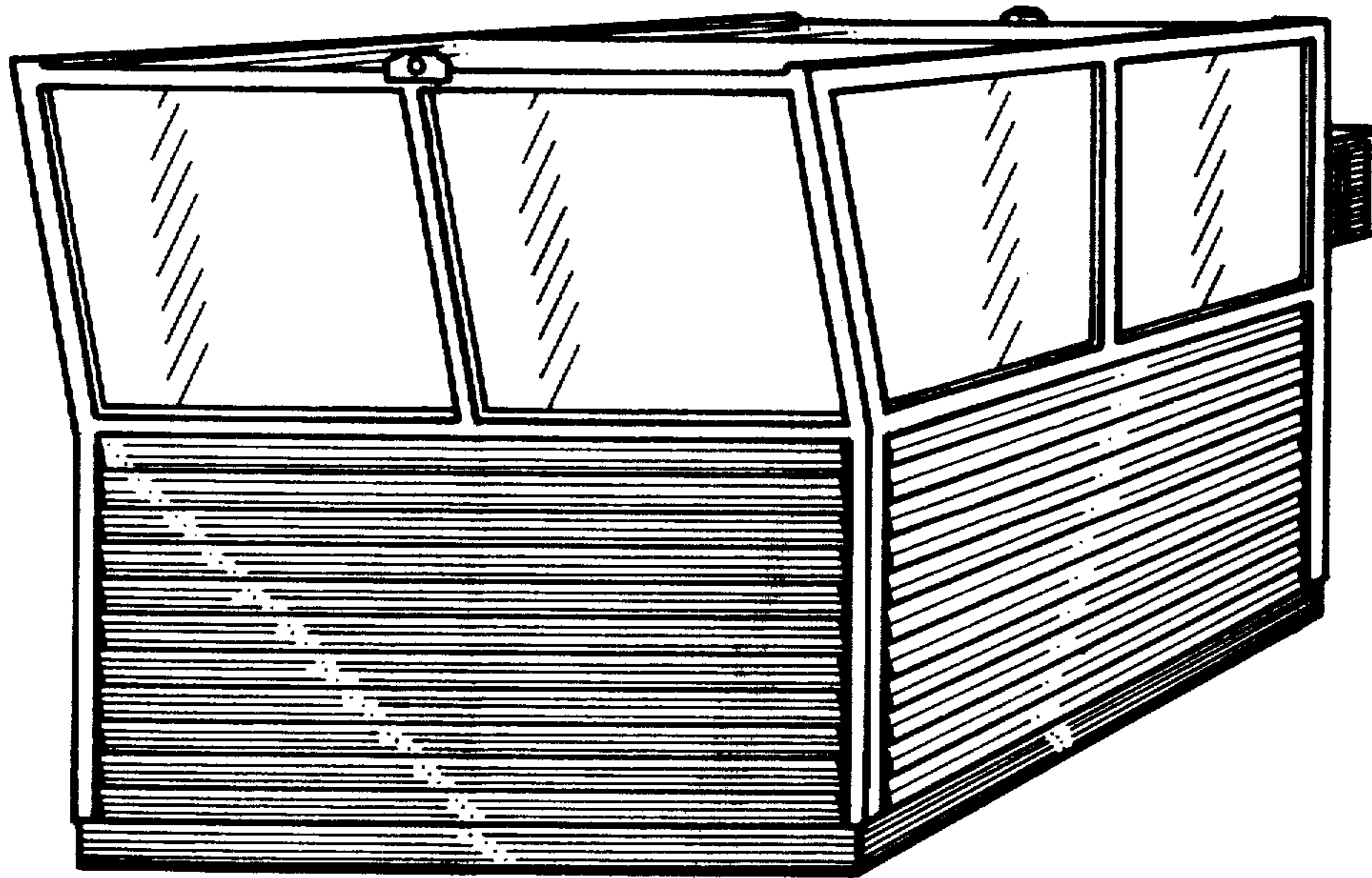

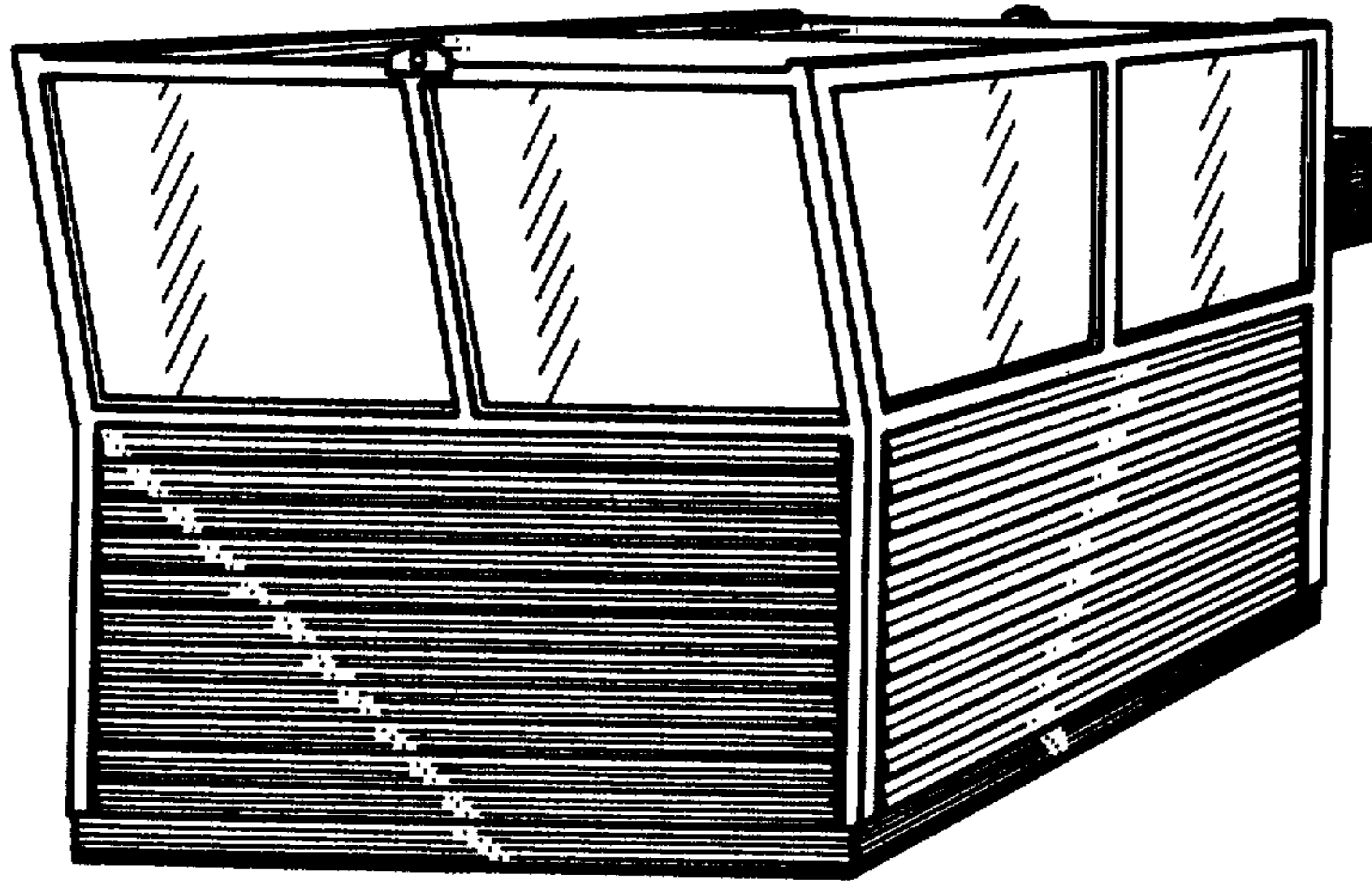

FIG. 1

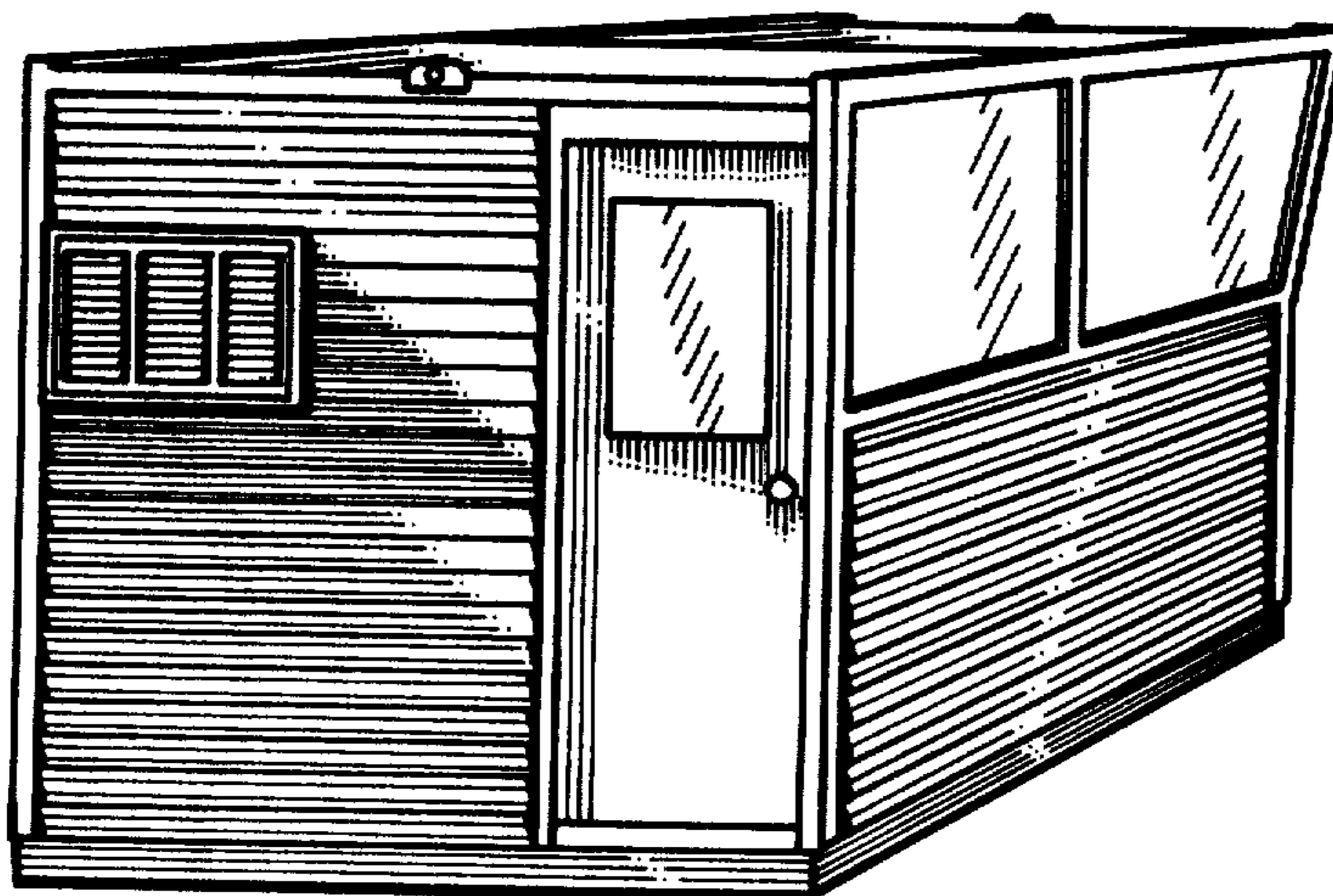

FIG. 2