

- [54] ASPHALT PLANT CONTROL HOUSE
- [76] Inventor: **Richard F. Chambers**, 8431 Dayton Pike, Daisy, Tenn. 37319
- [\*\*] Term: **14 Years**
- [21] Appl. No.: **145,997**
- [22] Filed: **May 2, 1980**
- [51] Int. Cl. .... **D25—03**
- [52] U.S. Cl. .... **D25/22; D12/103; D25/33**
- [58] Field of Search ..... **D25/1, 3, 4, 11, 16, D25/17, 18, 22, 23, 24, 25, 32, 33, 59; D12/107, 103; 425/88; 52/23, 64**

- [56] **References Cited**  
**U.S. PATENT DOCUMENTS**  
D. 250,838 1/1979 Chambers ..... D25/22  
D. 251,739 5/1979 Chambers ..... D25/22
- Primary Examiner*--A. Hugo Word  
*Attorney, Agent, or Firm*--Lamont Johnston

[57] **CLAIM**  
The ornamental design for an asphalt plant control house, substantially as shown and described.

**DESCRIPTION**  
FIG. 1 is a perspective view from the front, left side and above showing my new design; and FIG. 2 is a perspective view from the rear, right side and above. The bottom not shown is conventionally plain and unornamented.

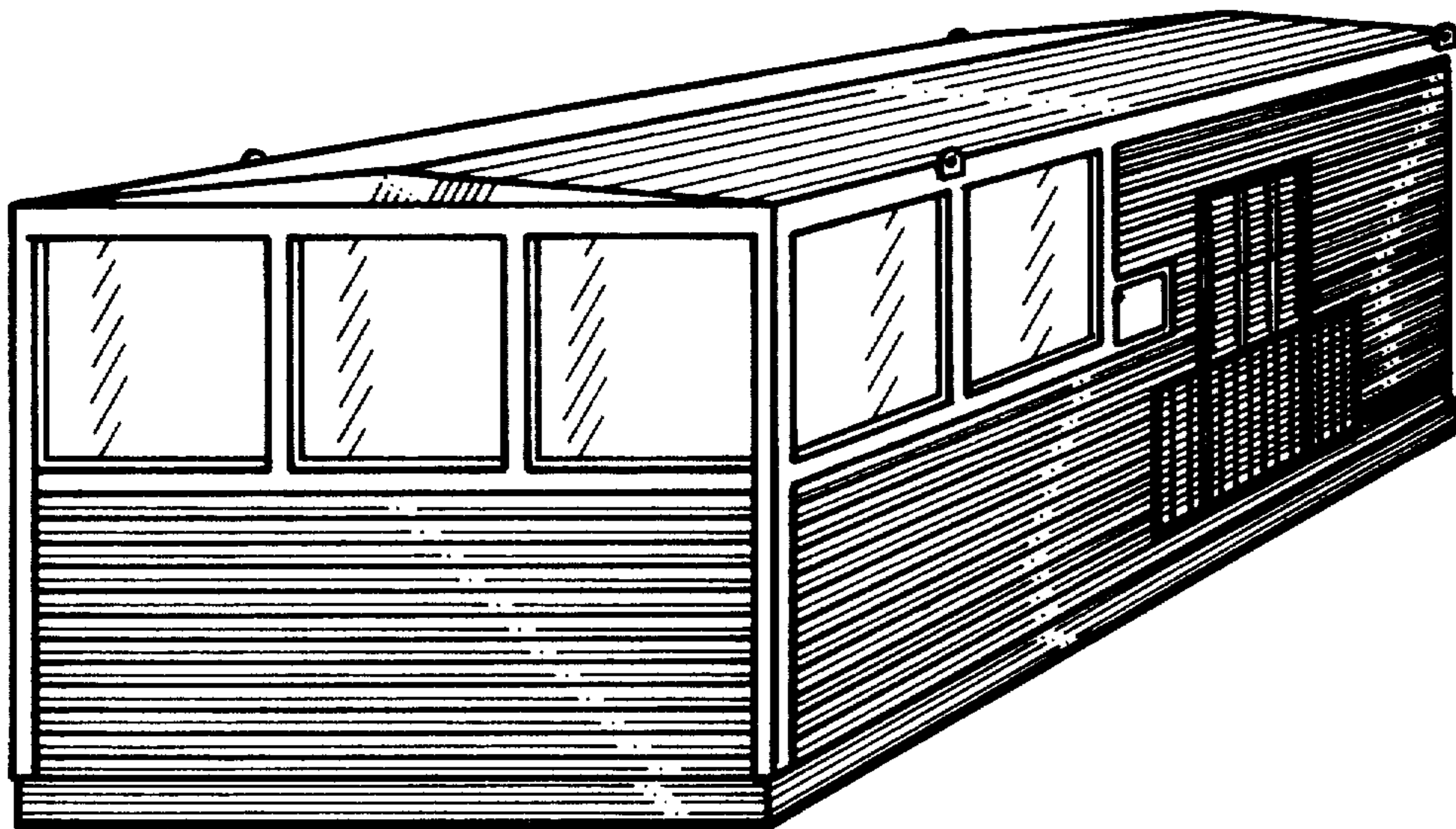

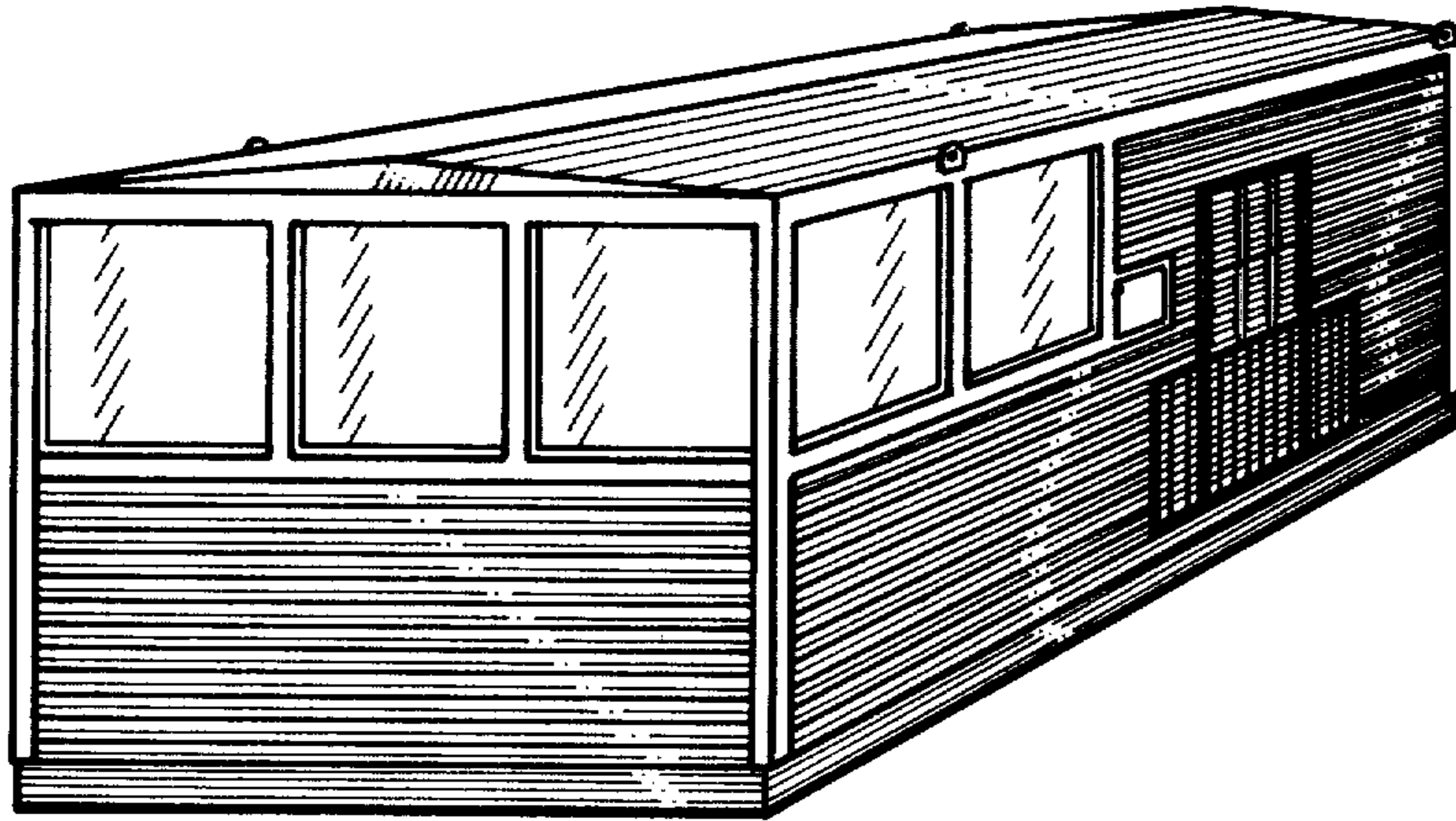

*FIG. 1*

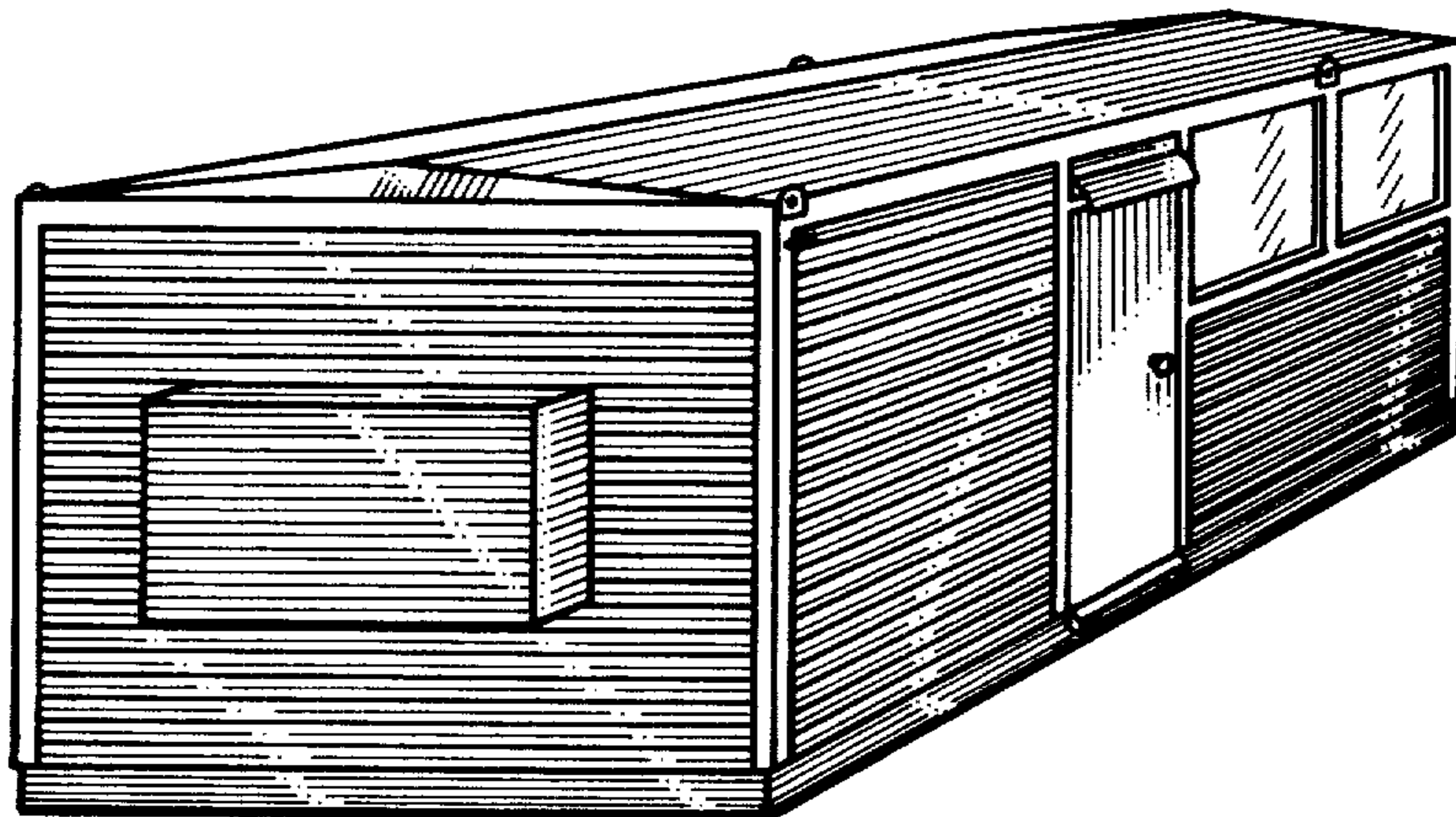

*FIG. 2*