

[54] **ASPHALT PLANT CONTROL HOUSE**

[76] **Inventor:** Richard F. Chambers, 8431 Dayton Pike, Daisy, Tenn. 37319

[**] **Term:** 14 Years

[21] **Appl. No.:** 145,996

[22] **Filed:** May 2, 1980

[51] **Int. Cl.** D25—03

[52] **U.S. Cl.** D25/22; D12/103;
D25/33

[58] **Field of Search** D25/1, 3, 4, 11, 16,
D25/17, 18, 22, 23, 24, 25, 32, 33, 59; D12/101,
103; 425/88; 52/23, 64

[56] **References Cited**

U.S. PATENT DOCUMENTS

D. 232,719	9/1974	Mize et al.	D25/32
D. 235,337	6/1975	Mize et al.	D25/32
D. 251,740	5/1979	Chambers	D25/32

Primary Examiner—A. Hugo Word
Attorney, Agent, or Firm—Lamont Johnston

[57] **CLAIM**

The ornamental design for an asphalt plant control house, substantially as shown and described.

DESCRIPTION

FIG. 1 is a perspective view from the front, left side and above showing my new design; and FIG. 2 is a perspective view from the rear, right side and above.

The bottom not shown is conventionally plain and unornamented.

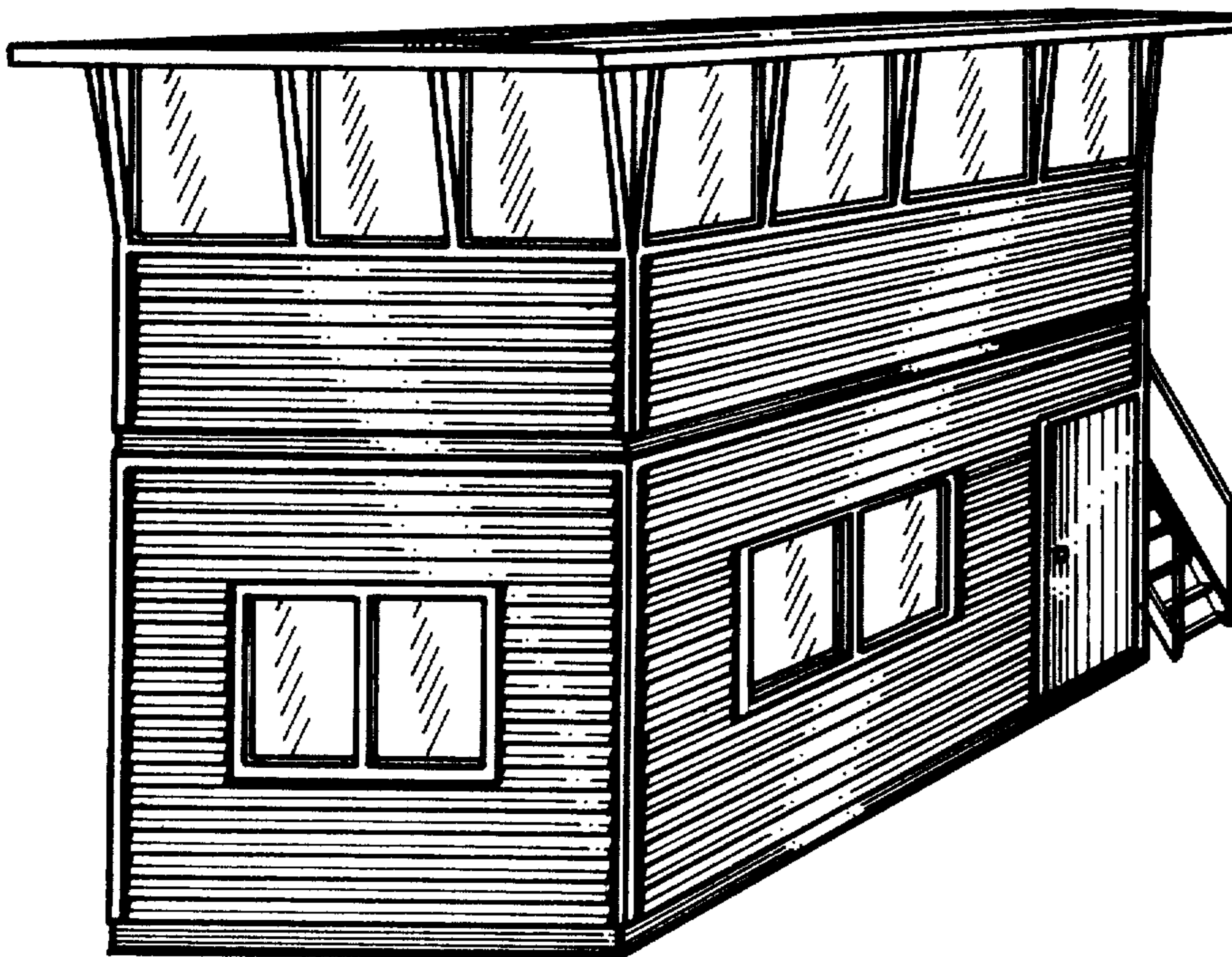

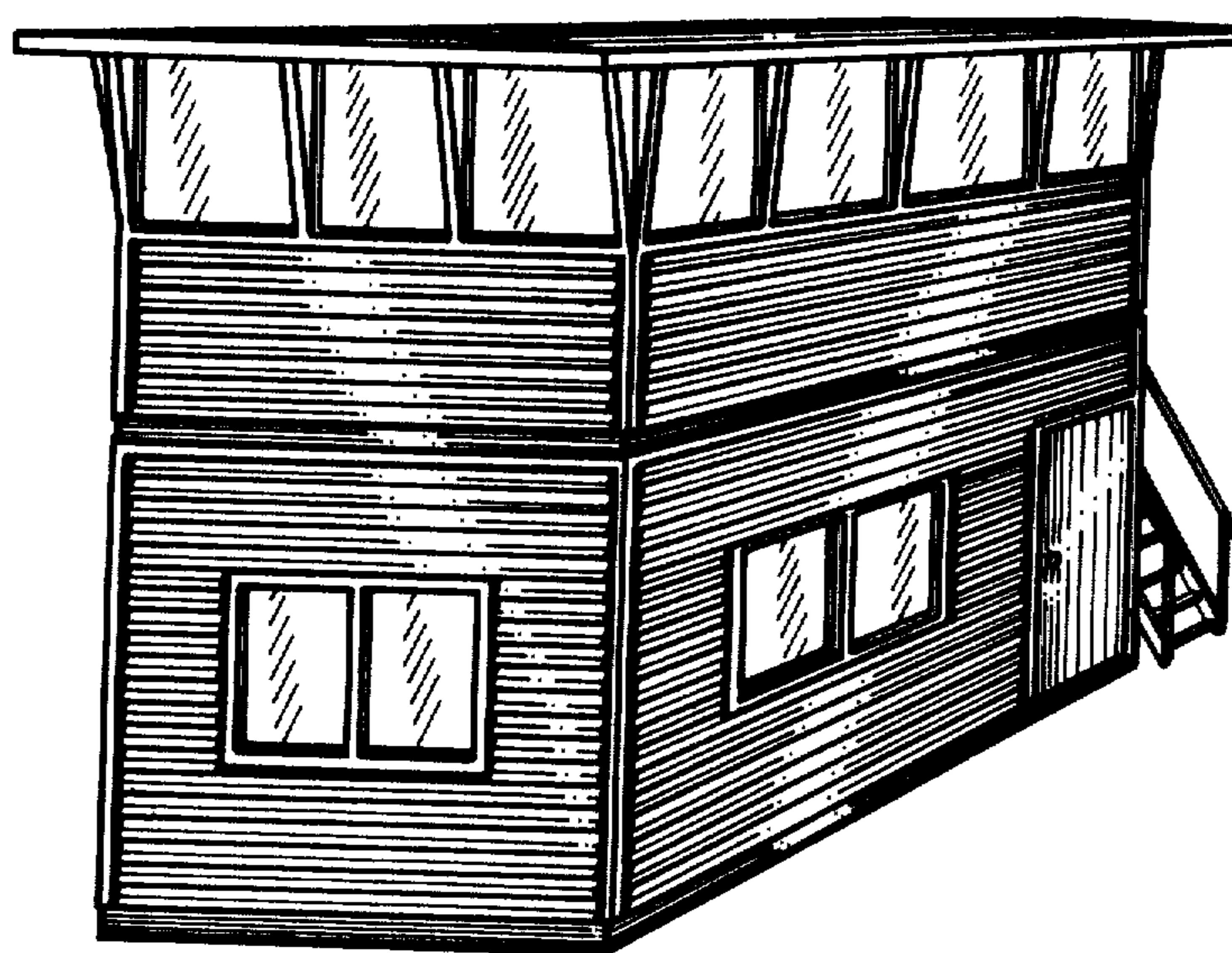

FIG. 1

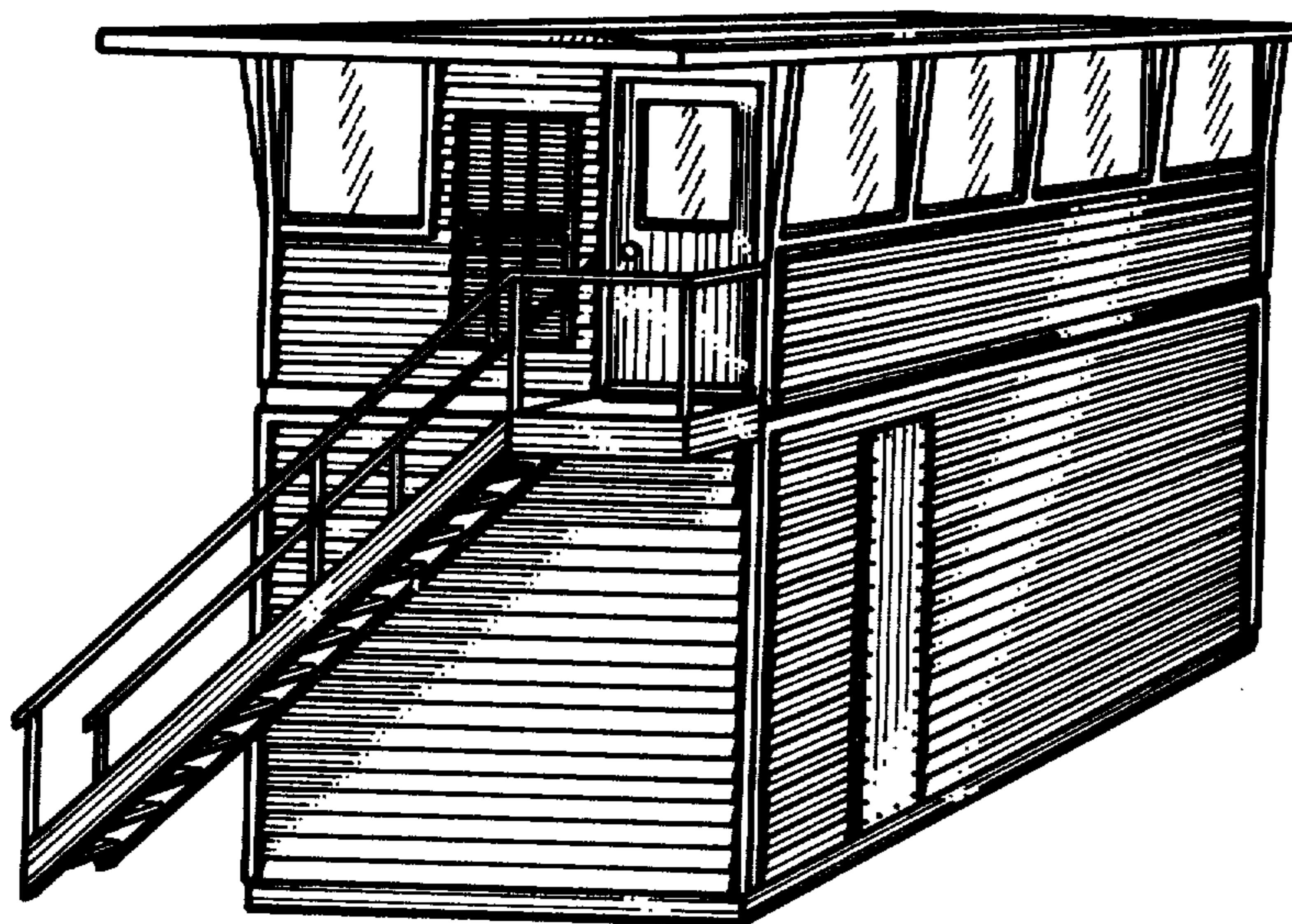

FIG. 2