

[54] MODULAR PASSIVE SOLAR HOME
 [76] Inventors: Thomas P. Schlageter, P.O. Box 12;
 Charles D. Schleiger, P.O. Box 1,
 both of, Pulga, Calif. 95965
 [**] Term: 14 Years
 [21] Appl. No.: 110,339
 [22] Filed: Jan. 7, 1980

[51] Int. Cl. D25—03
 [52] U.S. Cl. D25/22
 [58] Field of Search D25/1, 17, 22, 23, 24,
 D25/25, 26, 27, 28, 32, 33, 58

[56] **References Cited**
 U.S. PATENT DOCUMENTS
 D. 220,385 4/1971 McCoy, Jr. D25/22
 D. 220,946 6/1971 Hughes D25/22

D. 251,802 5/1979 Gschwandtner D25/22
 2,922,200 1/1960 Atwood et al. D25/22X
 3,589,084 6/1971 Reed D25/58 X

Primary Examiner—A. Hugo Word
 Attorney, Agent, or Firm—Lothrop & West

[57] CLAIM

The ornamental design for a modular passive solar home, as shown.

DESCRIPTION

FIG. 1 is a front, right hand perspective view of a modular passive solar home, showing my new design;
 FIG. 2 is a front elevational view thereof;
 FIG. 3 is a right end elevational view as taken from FIG. 1;
 FIG. 4 is a rear elevational view;
 FIG. 5 is a left end elevational view; and,
 FIG. 6 is a top plan view.

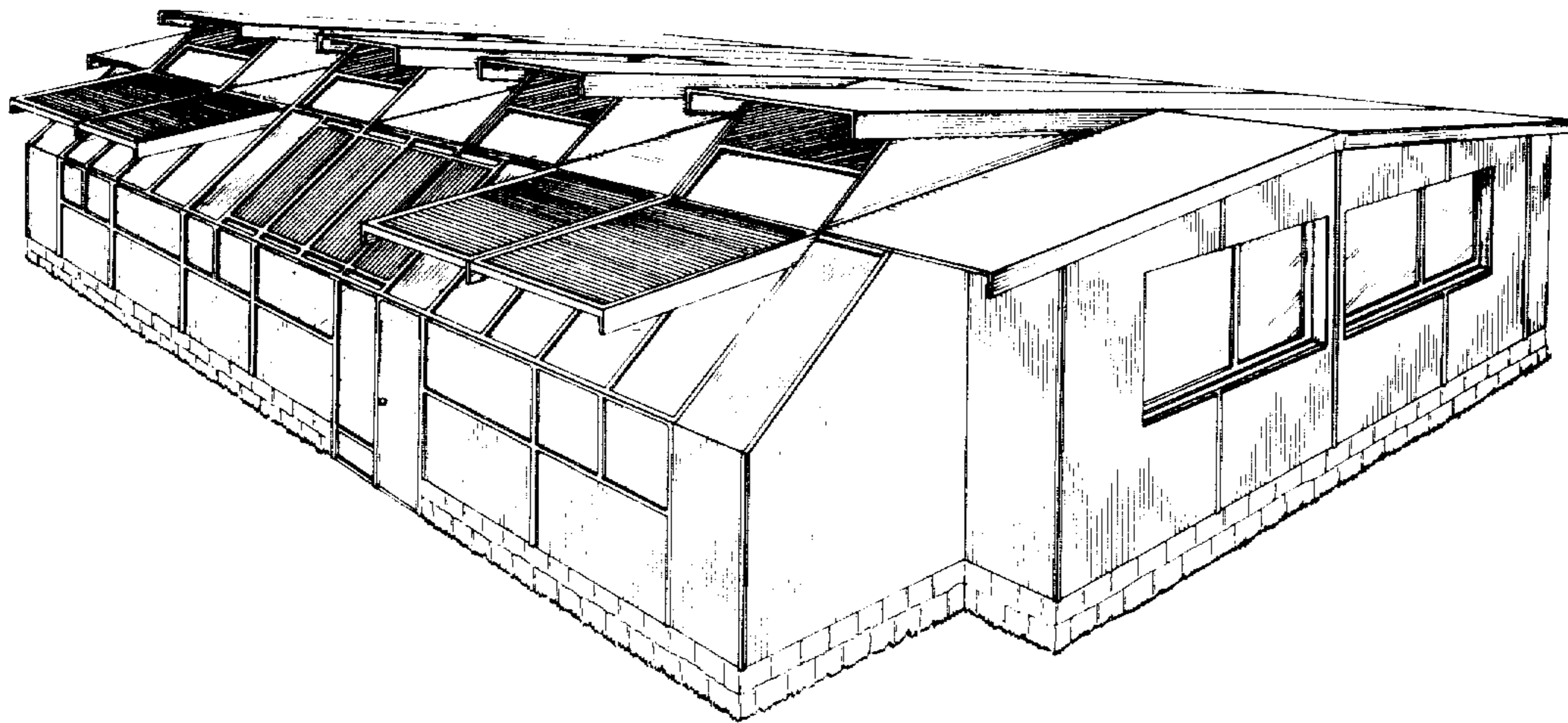

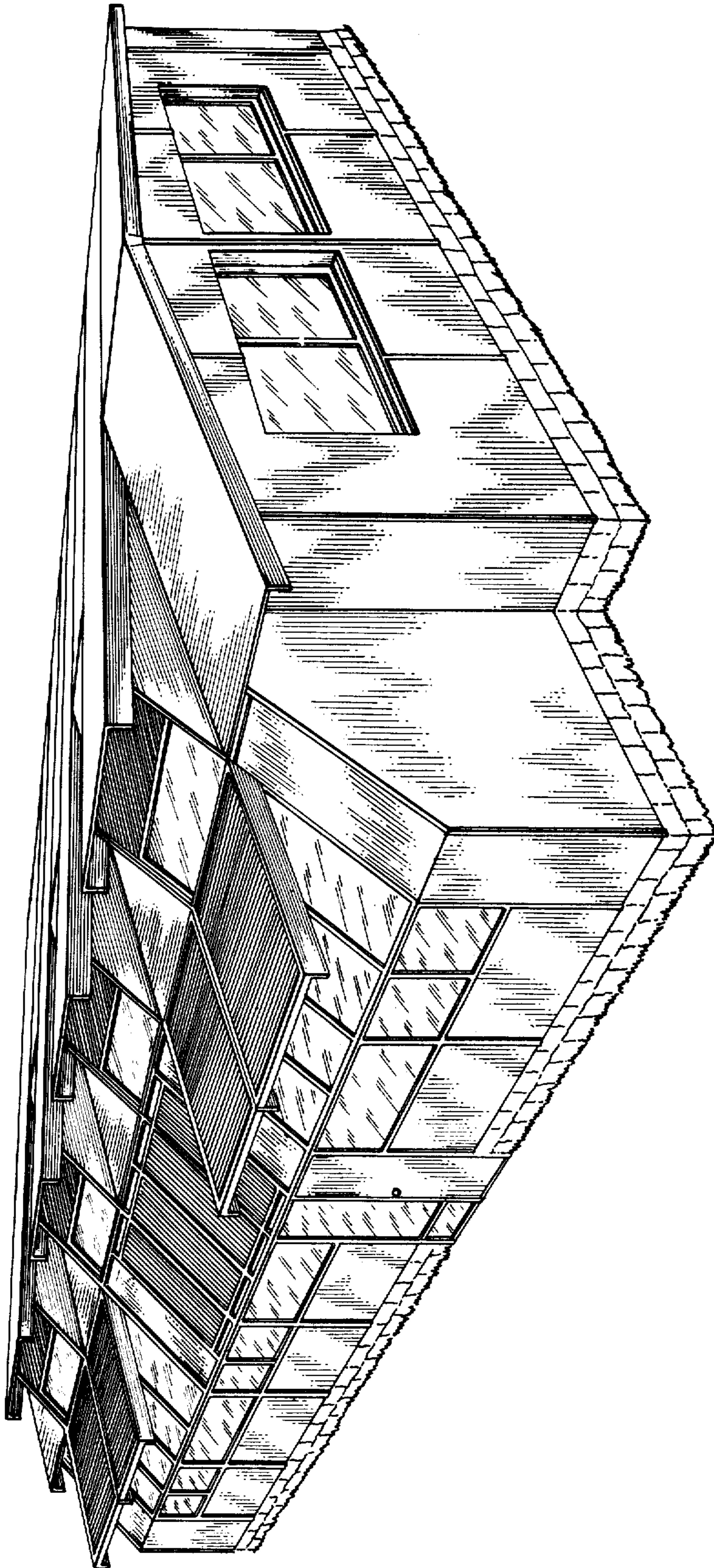

FIG-1

FIG-3

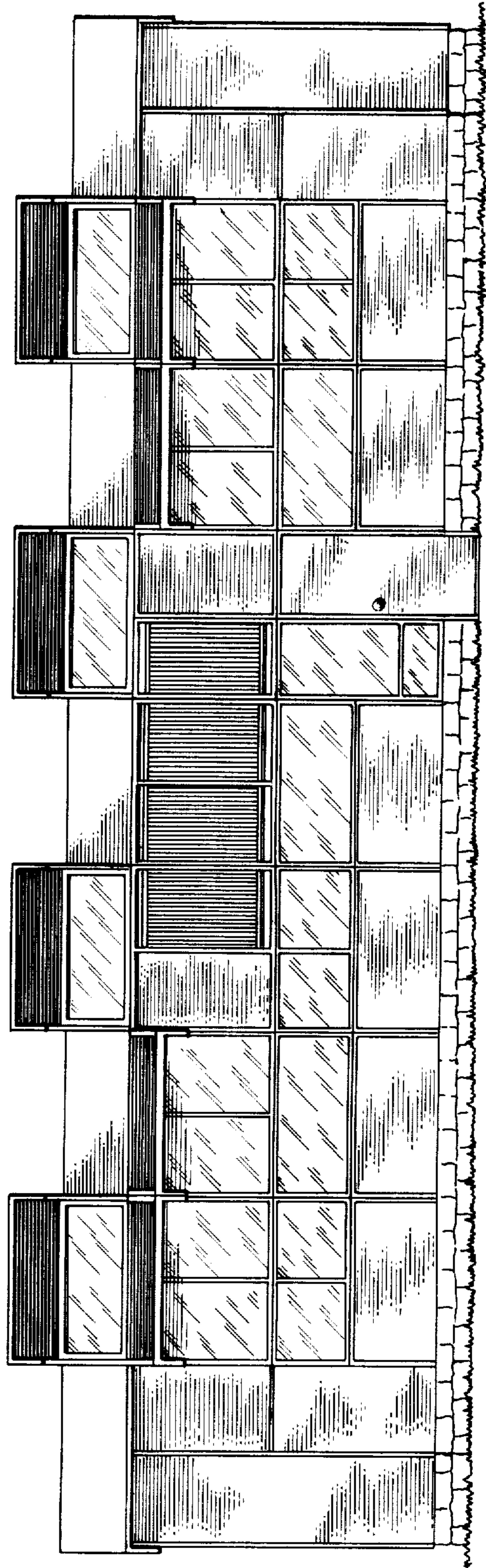
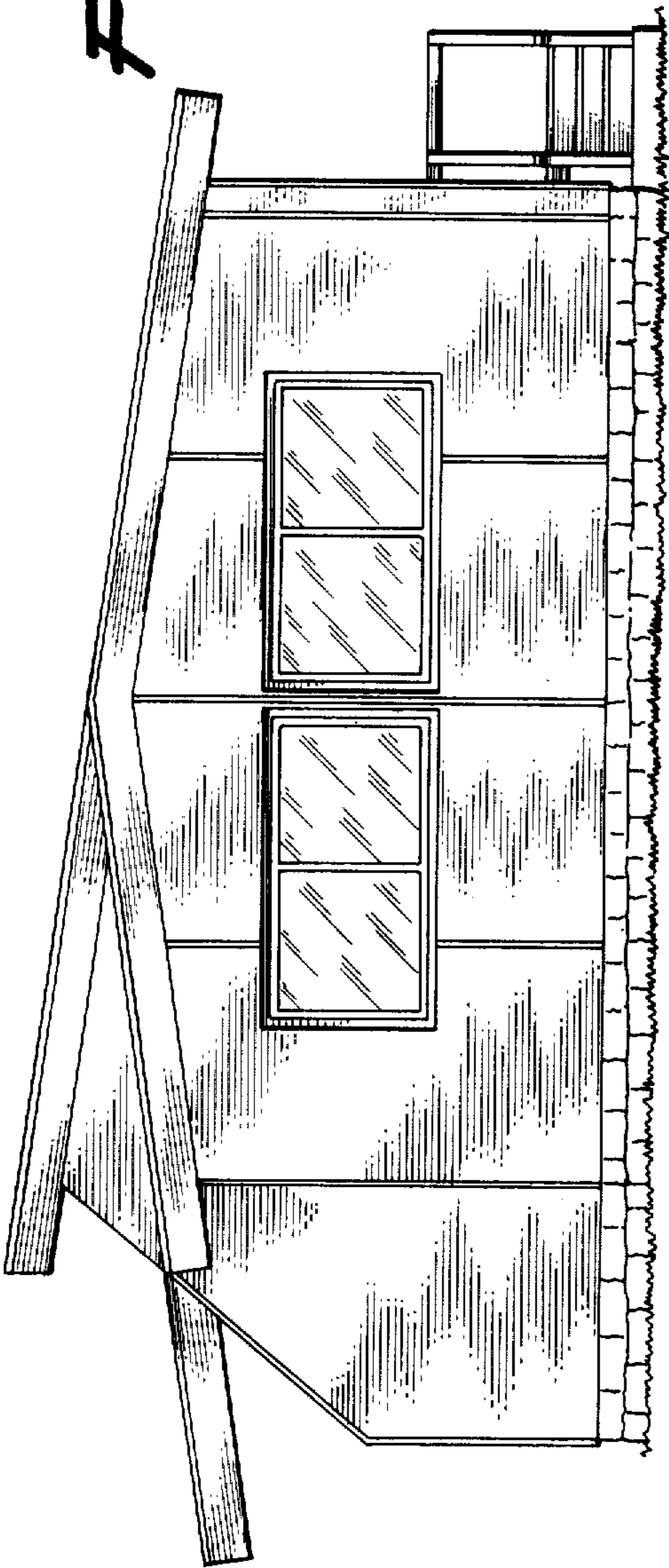

FIG-2

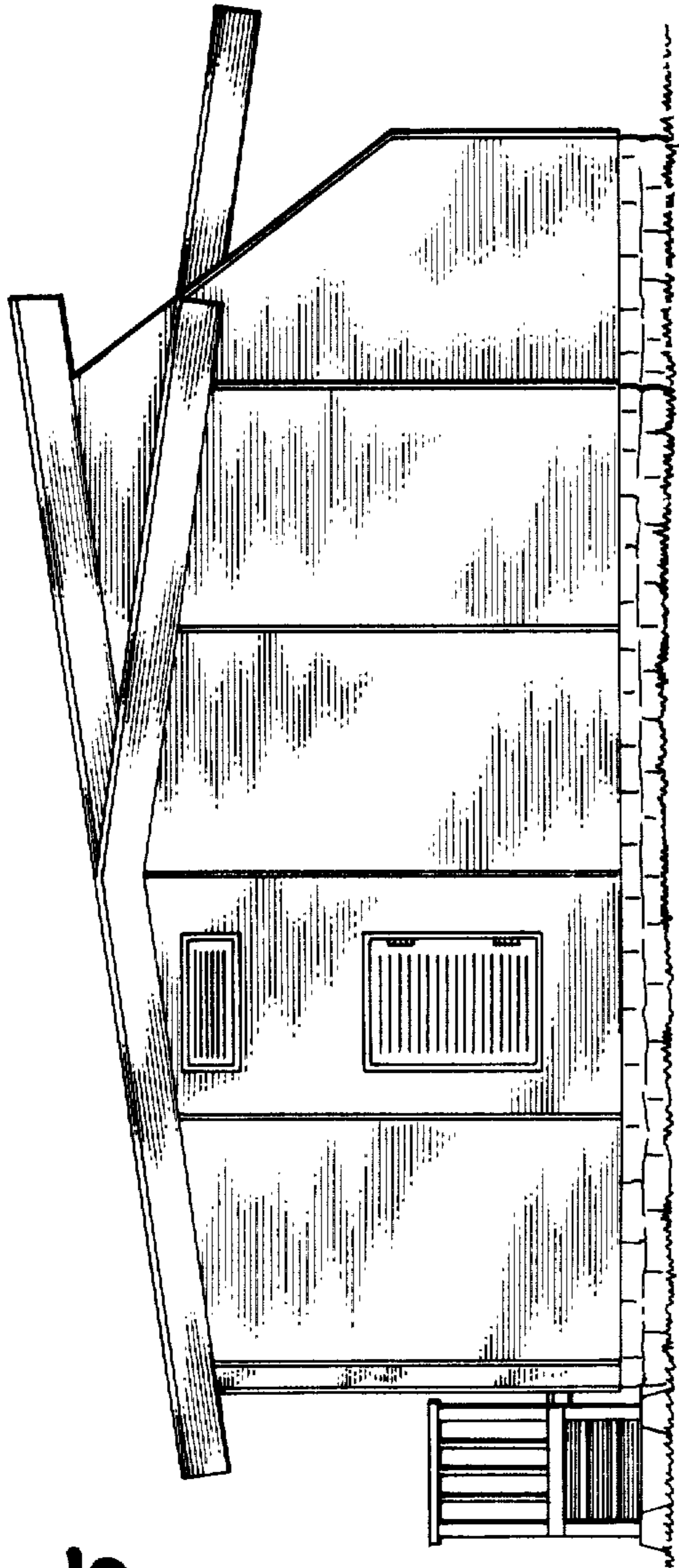

FIG-5

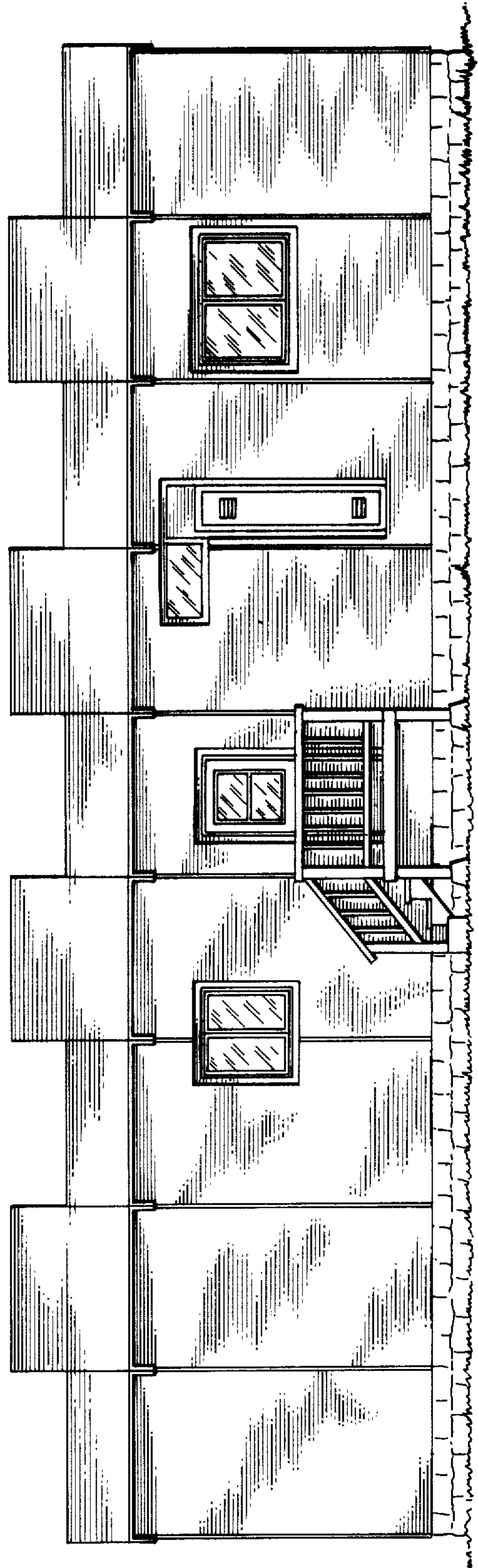

FIG-4

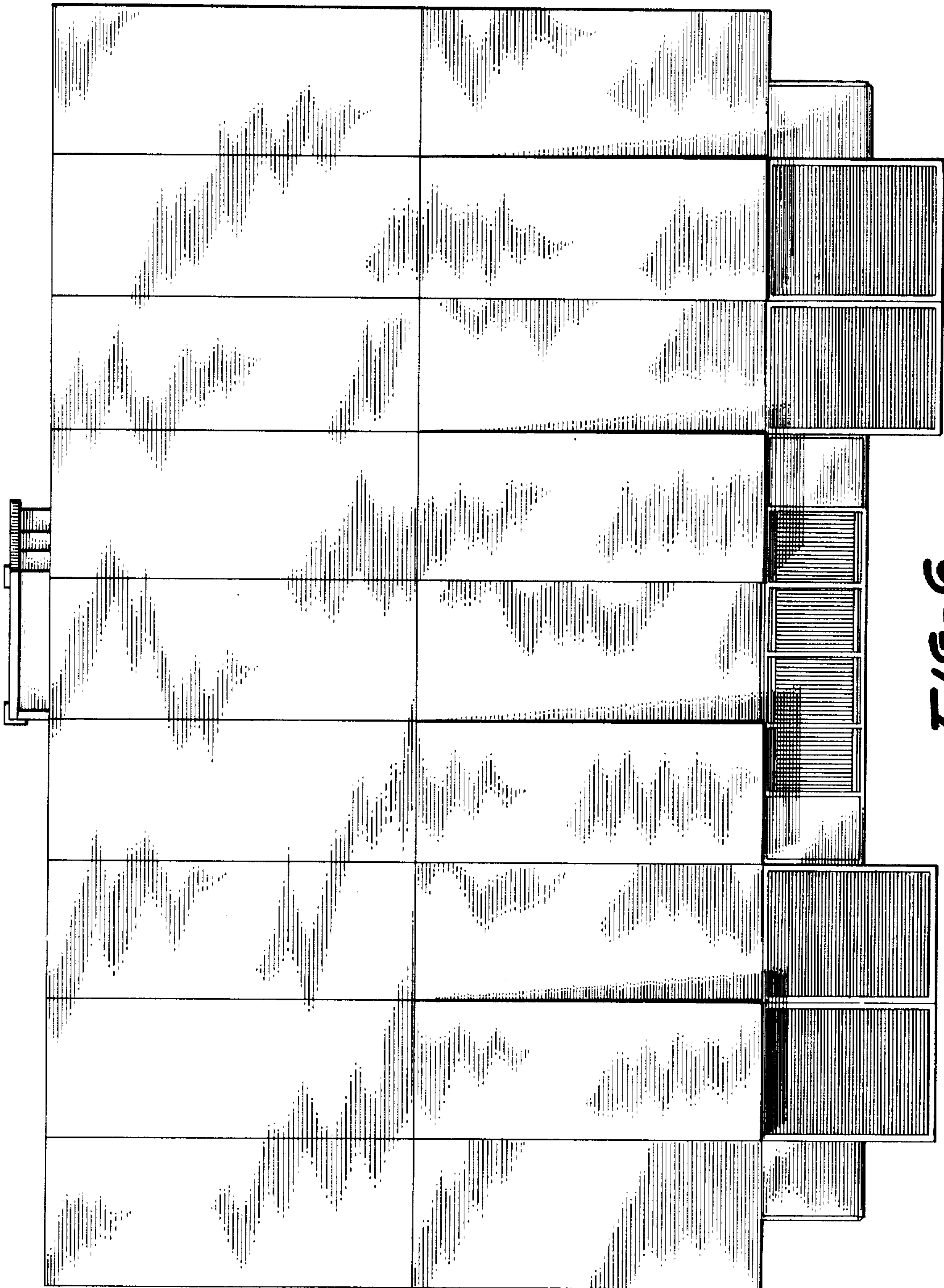

FIG-6