

[54] ASPHALT PLANT CONTROL HOUSE

[76] Inventor: Richard F. Chambers, 8431 Dayton Pike, Daisy, Tenn. 37319

[\*\*] Term: 14 Years

[21] Appl. No.: 102,989

[22] Filed: Dec. 12, 1979

[51] Int. Cl. .... D25—03

[52] U.S. Cl. .... D25/22; D12/103;  
D25/33

[58] Field of Search ..... D25/1, 3, 4, 11, 16,  
D25/17, 18, 22, 23, 24, 25, 32, 33, 39; D12/101,  
103; 425/81; 52/23, 64

[56] References Cited

U.S. PATENT DOCUMENTS

D. 235,337 6/1975 Mize et al. .... D25/32

Primary Examiner—A. Hugo Word

Attorney, Agent, or Firm—Lamont Johnston

[57] CLAIM

The ornamental design for an asphalt plant control house, substantially as shown and described.

DESCRIPTION

FIG. 1 is a perspective view from the front, left side and above showing my new design; and

FIG. 2 is a perspective view from the rear, right side and above.

The bottom not shown is conventionally plain and unornamented.

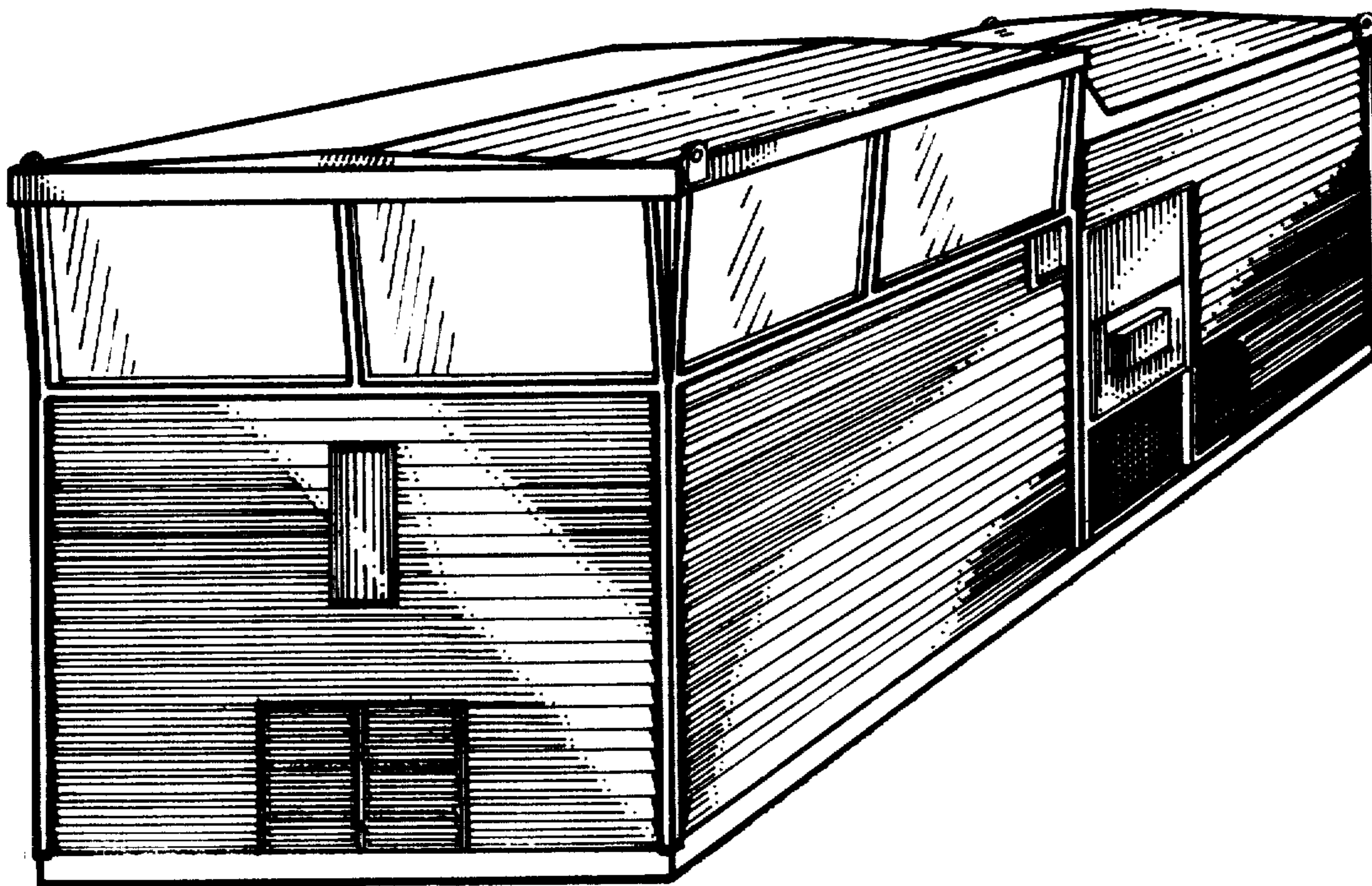

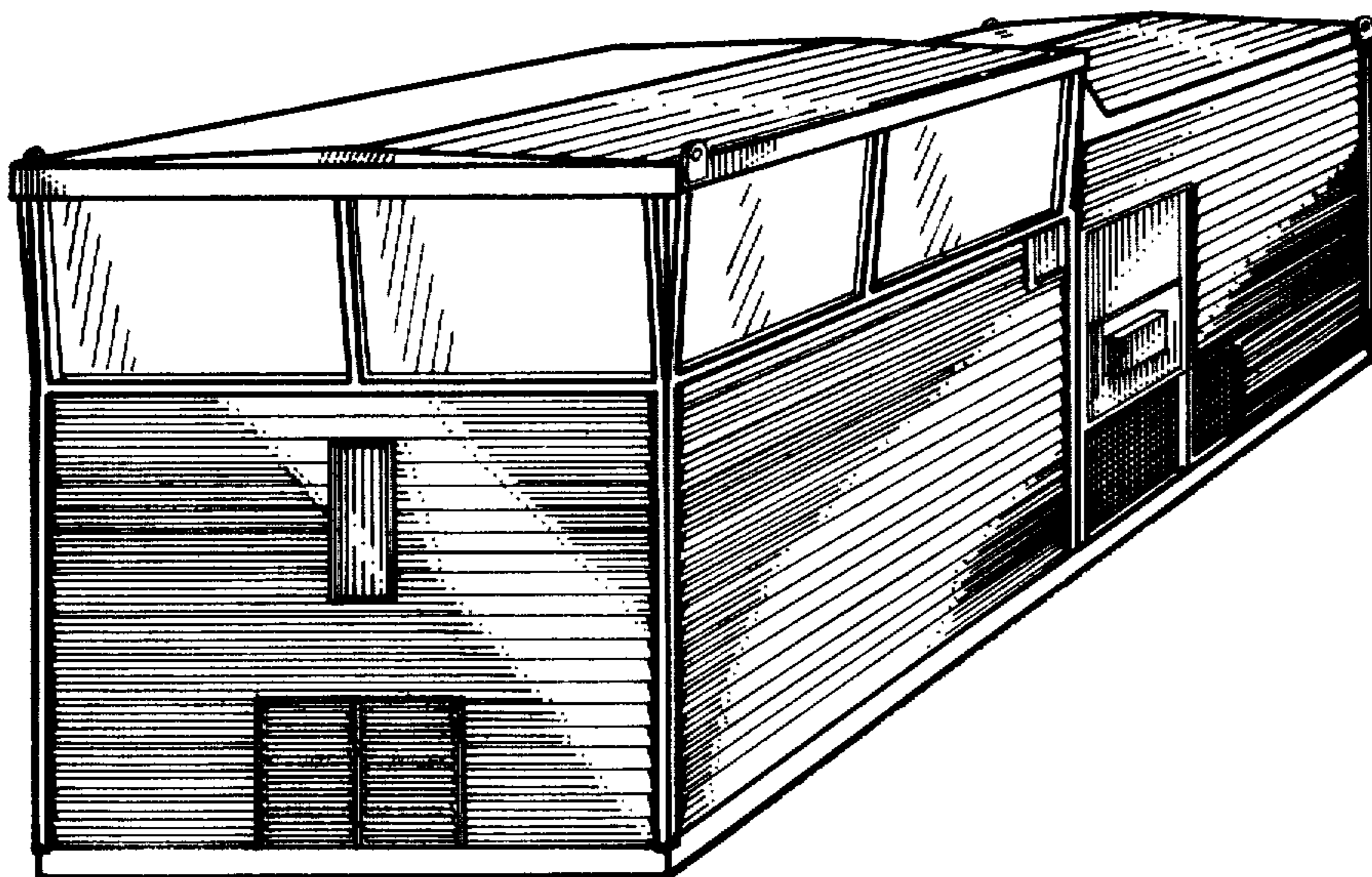

*FIG. 1*

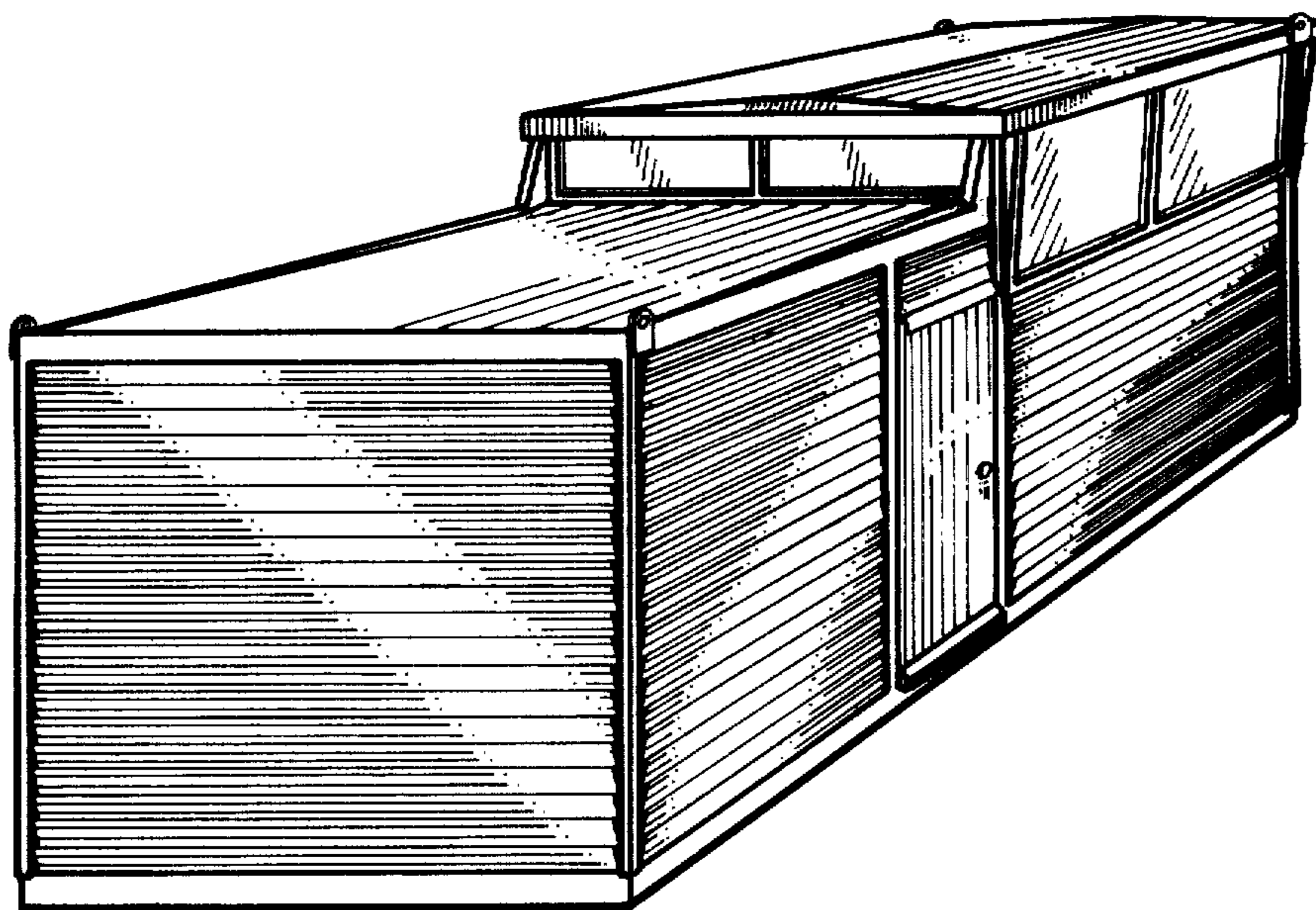

*FIG. 2*