

[54] CONNECTING COUPLING FOR JOINING STRUCTURAL MEMBERS

3,809,486 5/1974 Foerstner 403/409
3,897,163 7/1975 Holmes 403/406

[76] Inventor: Jean-Francois Sergeant, 105, Rue Anatole France, 92290 Chatenay Malabry, France

Primary Examiner—B. J. Bullock
Attorney, Agent, or Firm—Young & Thompson

[**] Term: 14 Years

[57] CLAIM

[21] Appl. No.: 968,781

The ornamental design for a connecting coupling for joining structural members, as shown and described.

[22] Filed: Dec. 12, 1978

DESCRIPTION

[51] Int. Cl. D8—08

[52] U.S. Cl. D8/395; D8/382

[58] Field of Search D8/382, 394, 395; 403/326, 328, 327, 330, 405, 406, 409; 52/582, 584

FIG. 1 is an enlarged top perspective view of a connecting coupling for joining structural members showing my new design;

FIG. 2 is a front elevational view thereof;

FIG. 3 is a transverse sectional view taken towards the left of FIG. 2;

FIG. 4 is a side elevational view thereof taken from the left of FIG. 2;

FIG. 5 is a bottom plan view thereof; and

FIG. 6 is a top plan view thereof.

The rear of the coupling follows the configuration shown in FIGS. 3, 5 and 6.

[56] References Cited

U.S. PATENT DOCUMENTS

D. 245,753 9/1977 D'Atri D8/395
944,022 12/1909 Eken 52/584
3,791,096 2/1974 Epperlein 403/237

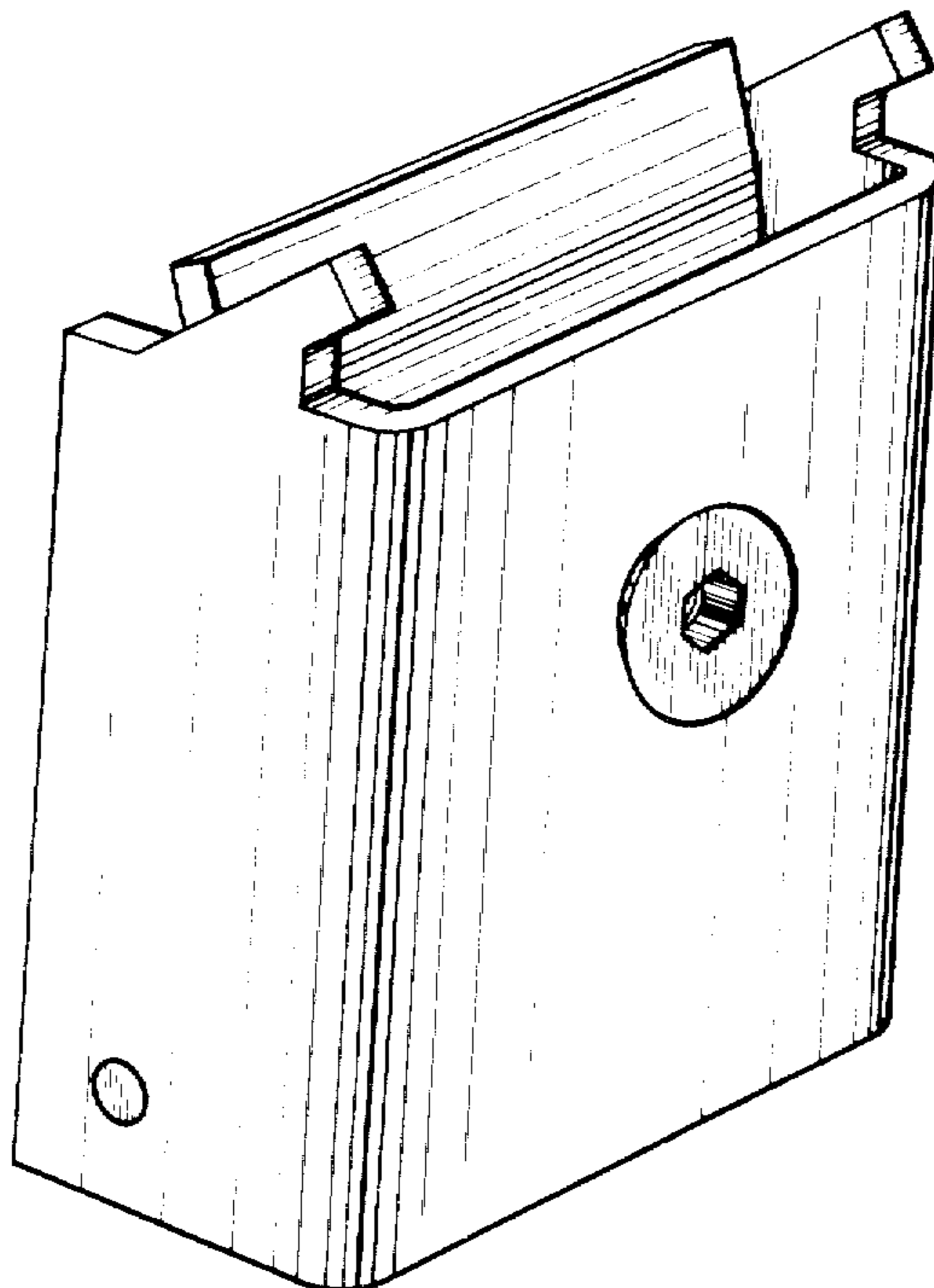

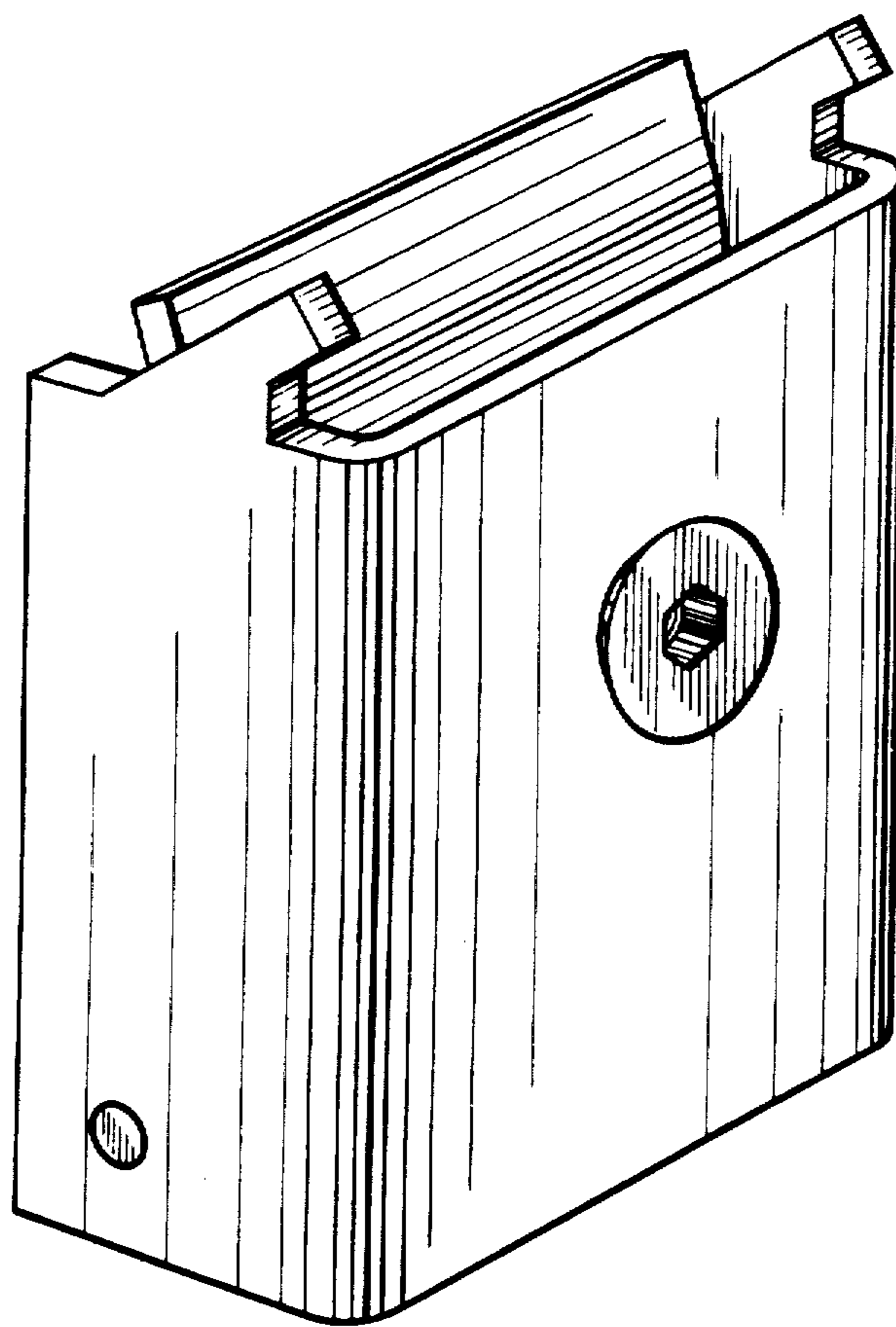

FIG. 1

FIG. 5

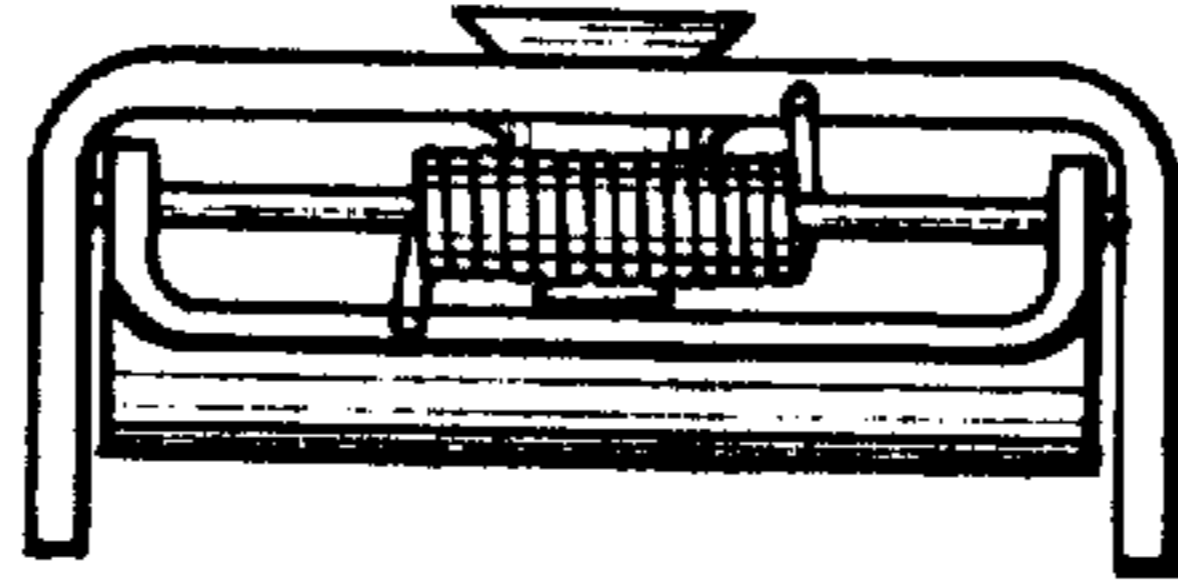

FIG. 3

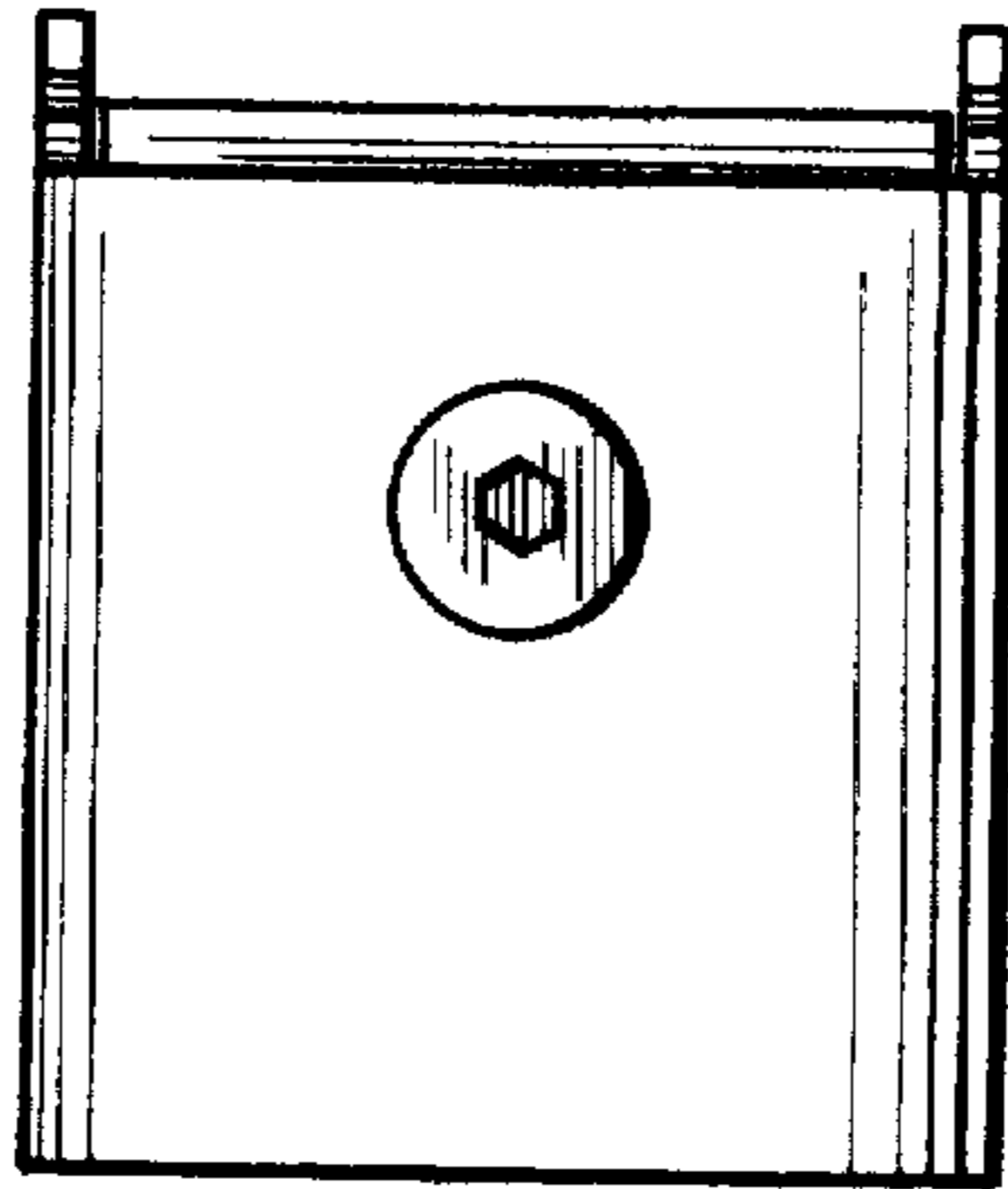
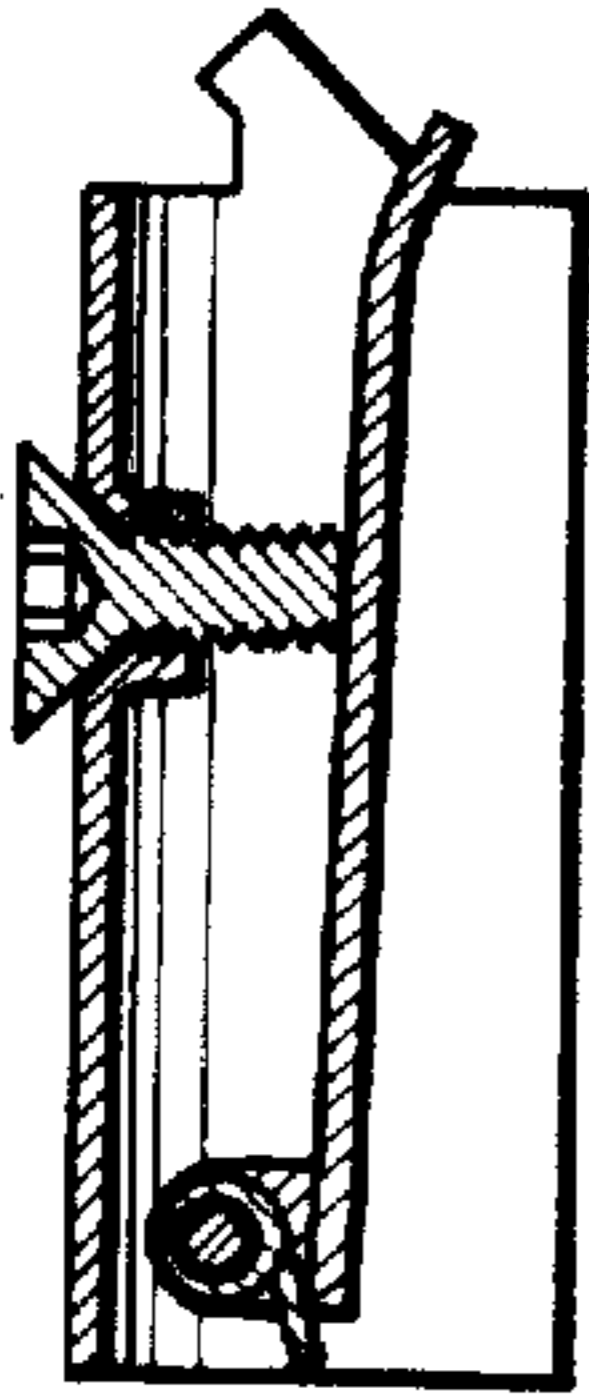

FIG. 2



FIG. 6

FIG. 4

