

[54] COMBINED SERVICE STATION BUILDING AND CANOPY

[75] Inventor: Charles M. Baffo, Wilton, Conn.

[73] Assignee: Mobil Oil Corporation, New York, N.Y.

[**] Term: 14 Years

[21] Appl. No.: 25,316

[22] Filed: Mar. 30, 1979

[51] Int. Cl. D25-03

[52] U.S. Cl. D25/33; D25/56

[58] Field of Search D25/1, 7, 8, 22, 33, D25/56, 18, 23, 24, 25

[56] References Cited

U.S. PATENT DOCUMENTS

D. 194,095	11/1962	Little	D25/56 X
D. 206,866	2/1967	Noyes et al.	D25/19
D. 206,867	2/1967	Noyes et al.	D25/33
D. 241,632	9/1976	Noyes	D25/56
D. 251,986	5/1979	Robbins	D25/33

Primary Examiner—A. Hugo Word
Attorney, Agent, or Firm—Charles A. Huggett; James F. Powers, Jr.

[57] CLAIM

The ornamental design for a combined service station building and canopy, substantially as shown and described.

DESCRIPTION

FIG. 1 is a front elevational view of a combined service station building and canopy with the lower portion of the canopy cut away;

FIG. 2 is a side elevational view thereof from the right side of FIG. 1 with a portion of the canopy cut away;

FIG. 3 is an alternative embodiment of another side elevational view thereof from the right side of FIG. 1 with a portion of the canopy cut away;

FIG. 4 is a side elevational view thereof from the left side of FIG. 1 with a portion of the canopy cut way;

FIG. 5 is a rear elevational view thereof;

FIG. 6 is an alternative embodiment of another rear elevational view thereof; and

FIG. 7 is a top plan view thereof.

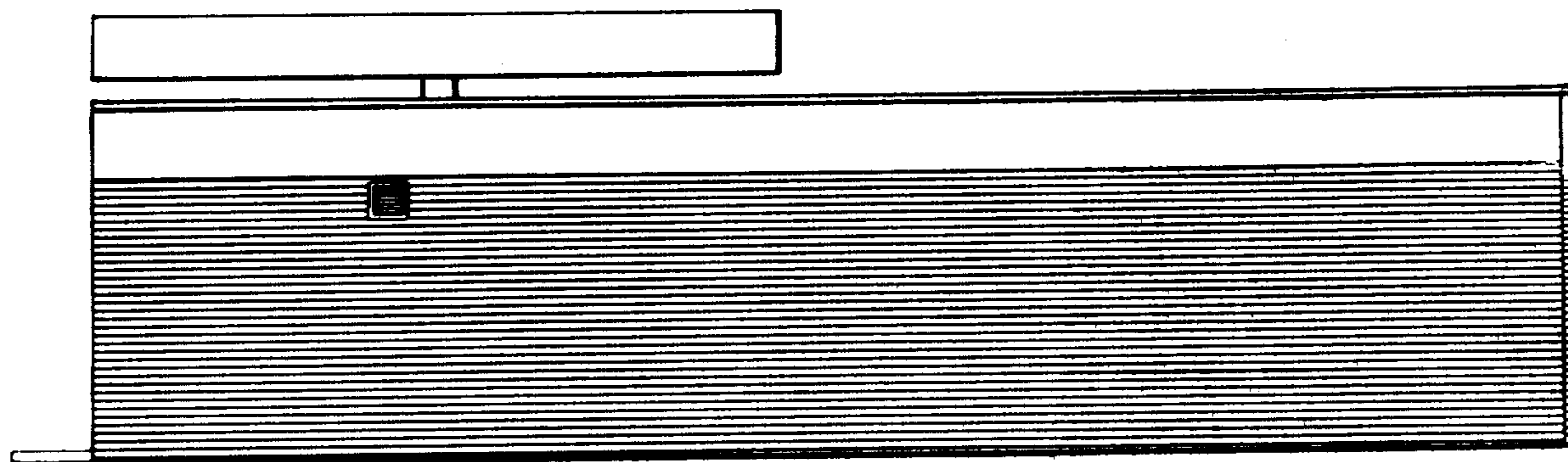

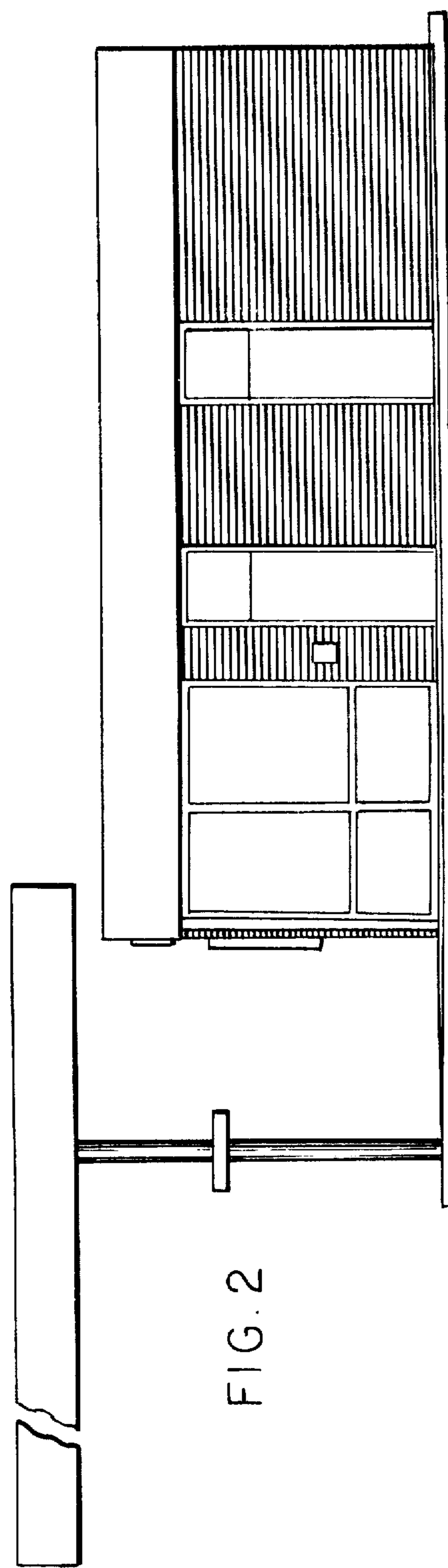
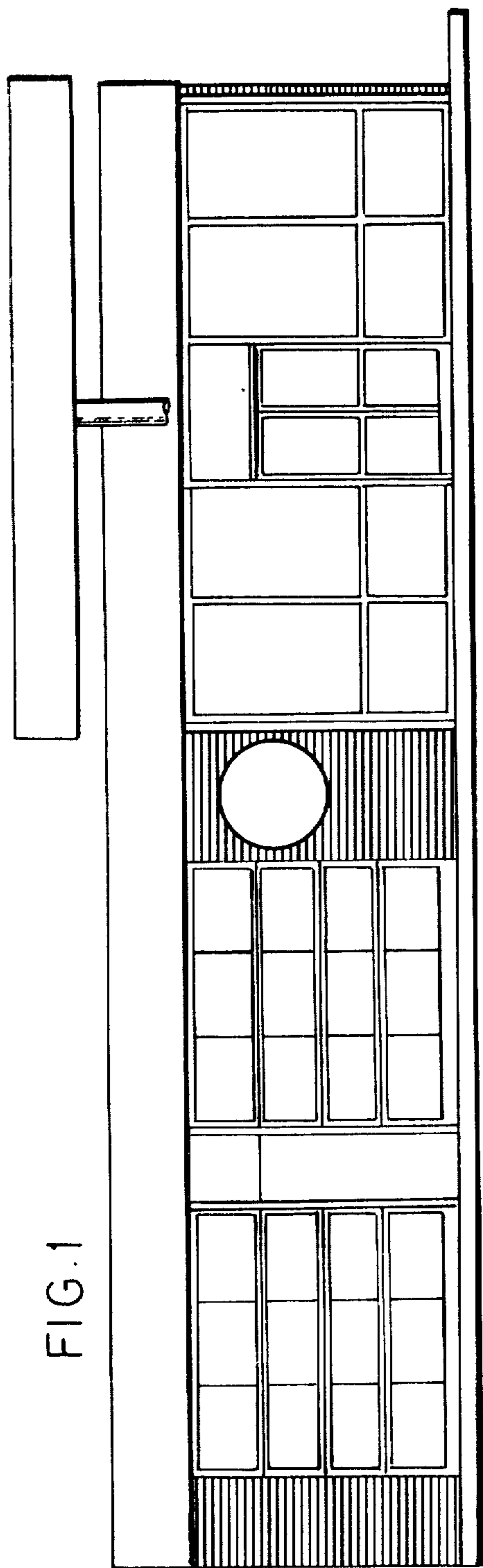

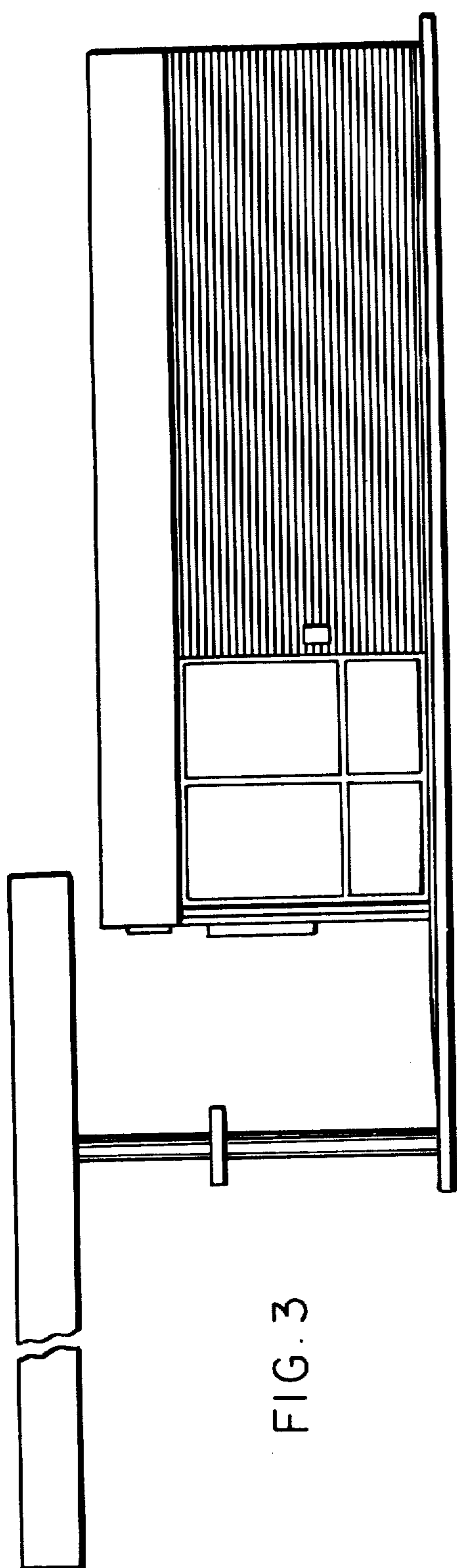

FIG. 3

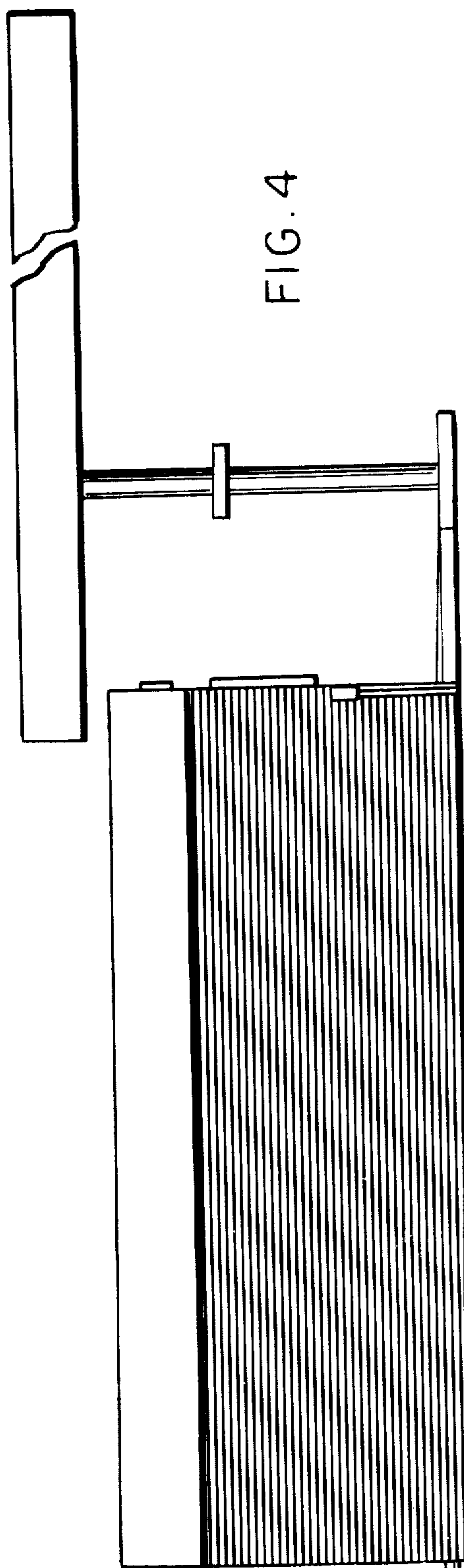

FIG. 4

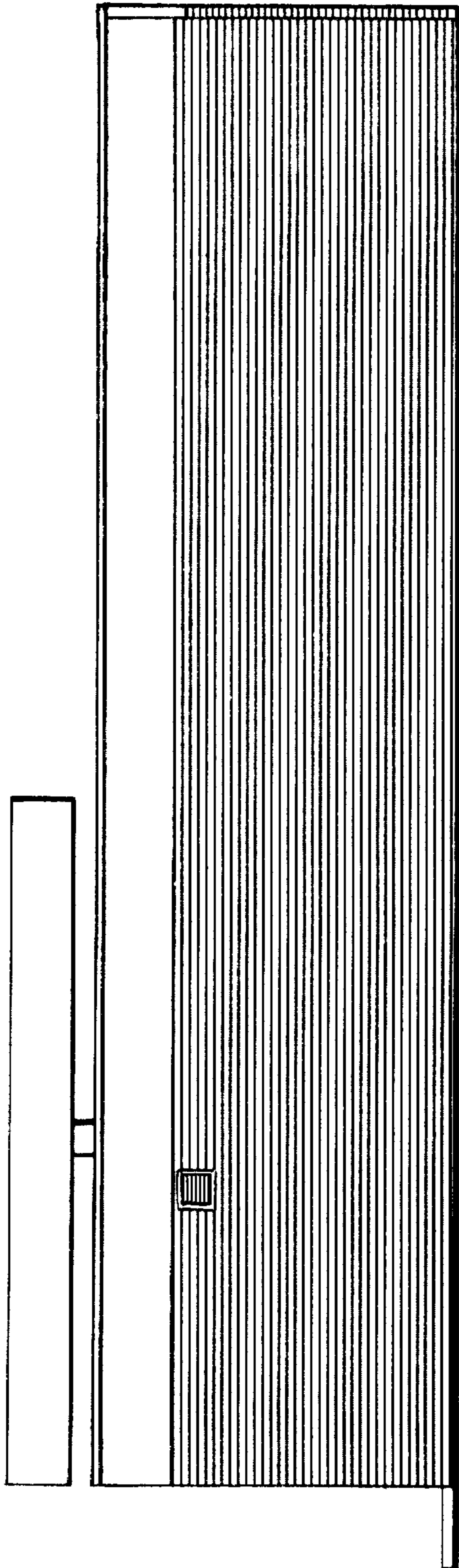

FIG. 5

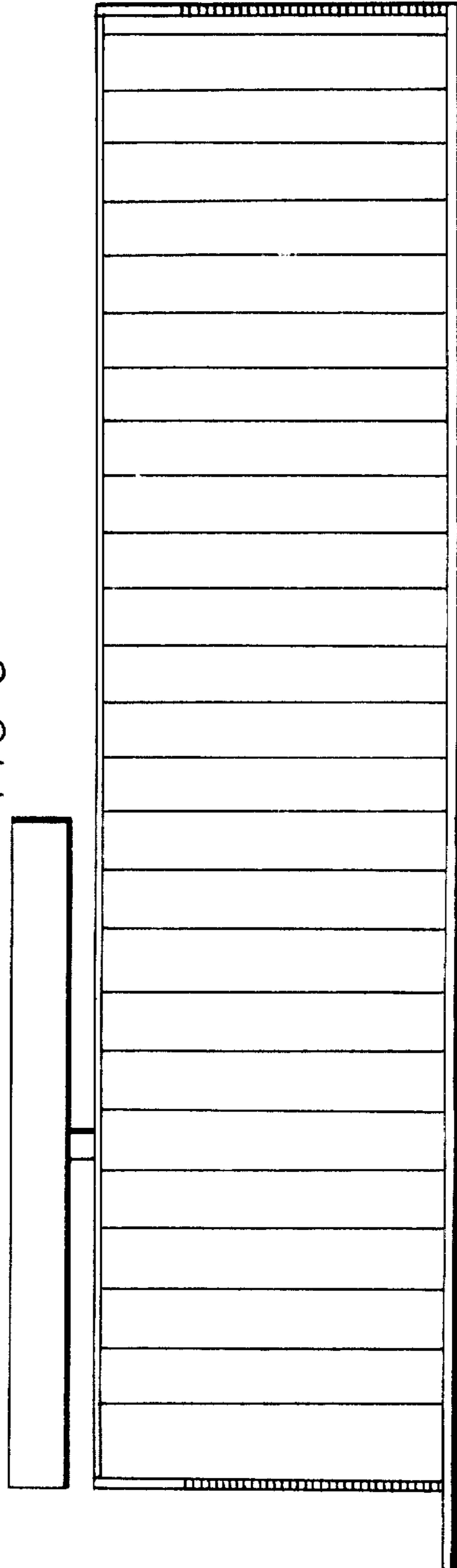

FIG. 6

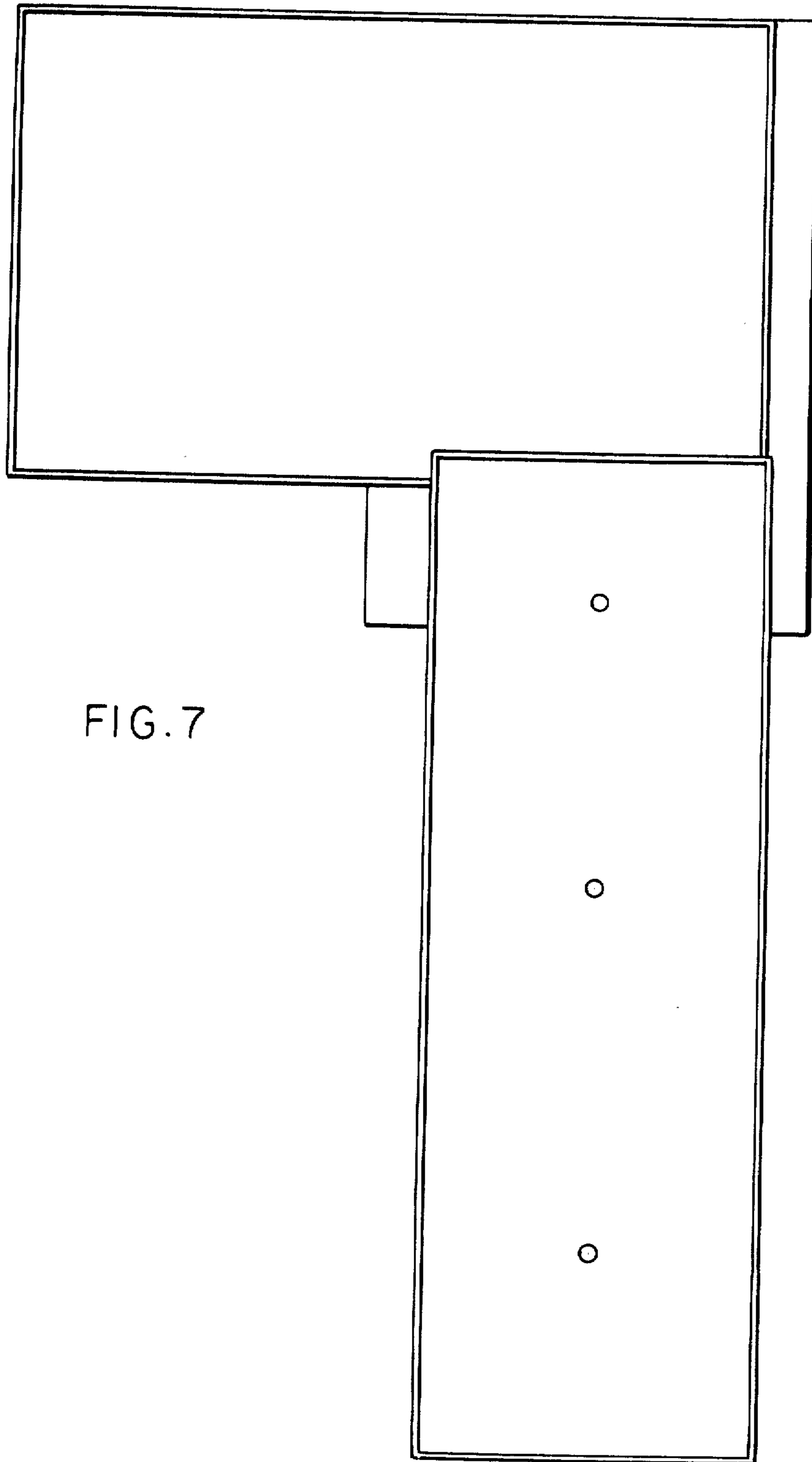

FIG. 7