

- [54] **AUTOMOTIVE HOSE FITTING**
 [76] Inventor: **Marvin G. Cleveland**, 1077 Jessie St.,
St. Paul, Minn. 55101
 [**] Term: **14 Years**
 [21] Appl. No.: **5,132**
 [22] Filed: **Jan. 22, 1979**
 [51] Int. Cl. **D23-01**
 [52] U.S. Cl. **D23/44; D15/5**
 [58] Field of Search **D23/40-47;**
D15/5; 285/38, 156, 8, 239; 134/166

[56] **References Cited**

U.S. PATENT DOCUMENTS

D. 56,925	1/1921	Humphrey	D23/43
D. 249,276	9/1978	Levin	D23/40
680,125	8/1901	Coldron	285/DIG. 2
1,556,417	10/1925	Carroll	134/166 C X
2,644,474	7/1953	Houchin	134/166 R
2,835,234	5/1958	Rusch et al.	134/102 X
3,416,818	12/1968	Conlin	285/156 X

OTHER PUBLICATIONS

Popular Science, Nov. 1968, pp. 116 & 117, "Prestone Flushing Tee" item.

Primary Examiner—James R. Largen
Attorney, Agent, or Firm—H. Dale Palmatier

[57] **CLAIM**

The ornamental design for an automotive hose fitting, as shown and described.

DESCRIPTION

FIG. 1 is a front elevational view of an automotive hose fitting showing my new design, the rear being the same as the front shown;

FIG. 2 is an elevational view taken from one end thereof, the opposite end being the same as the end shown;

FIG. 3 is a top plan view thereof.

FIG. 4 is a bottom plan view thereof.

FIG. 5 is a fragmentary cross sectional view taken on line 5—5 of FIG. 1.

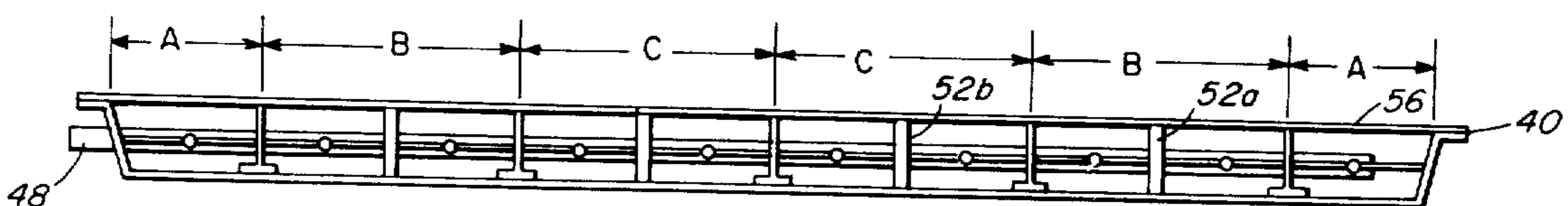
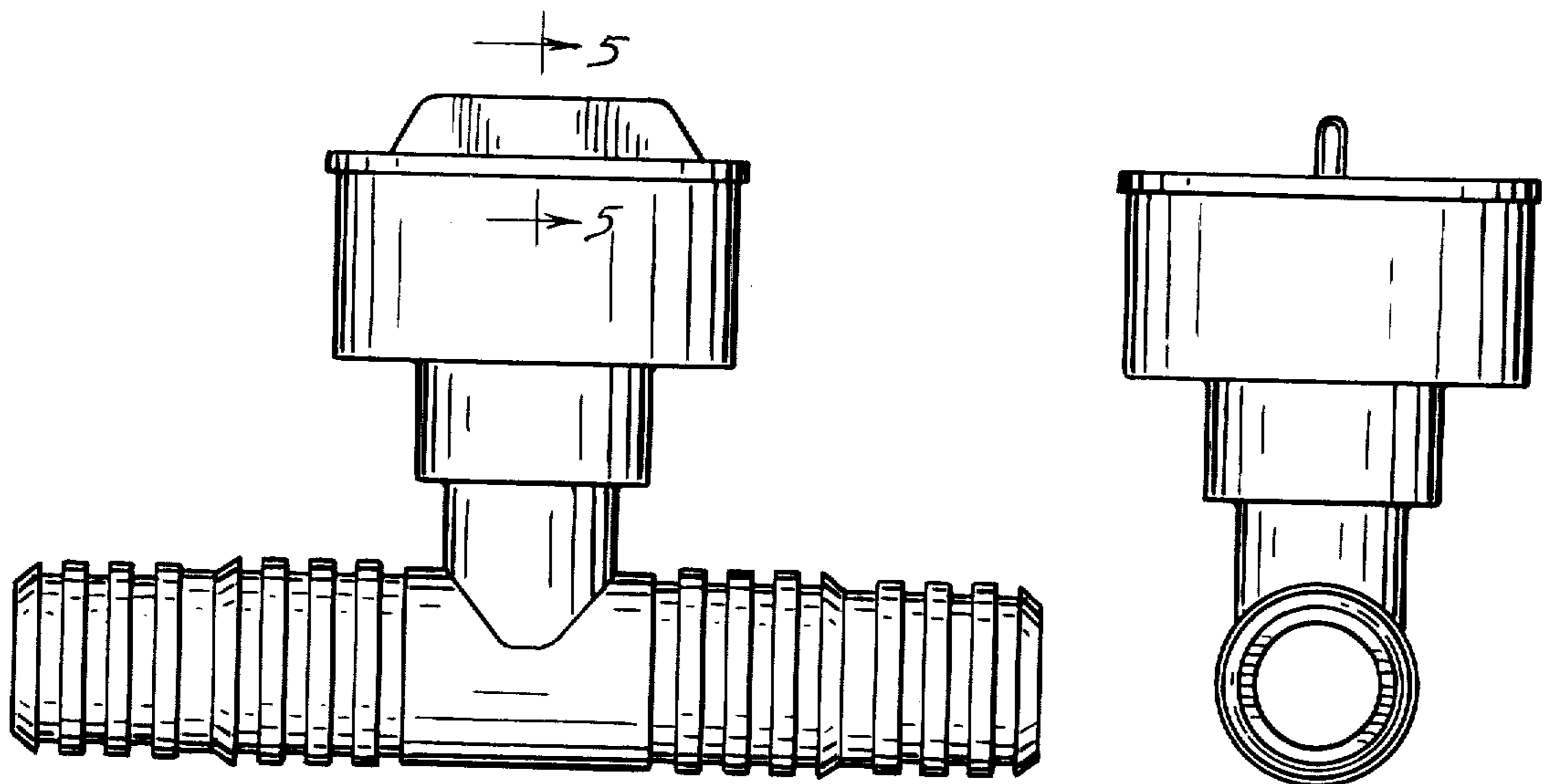

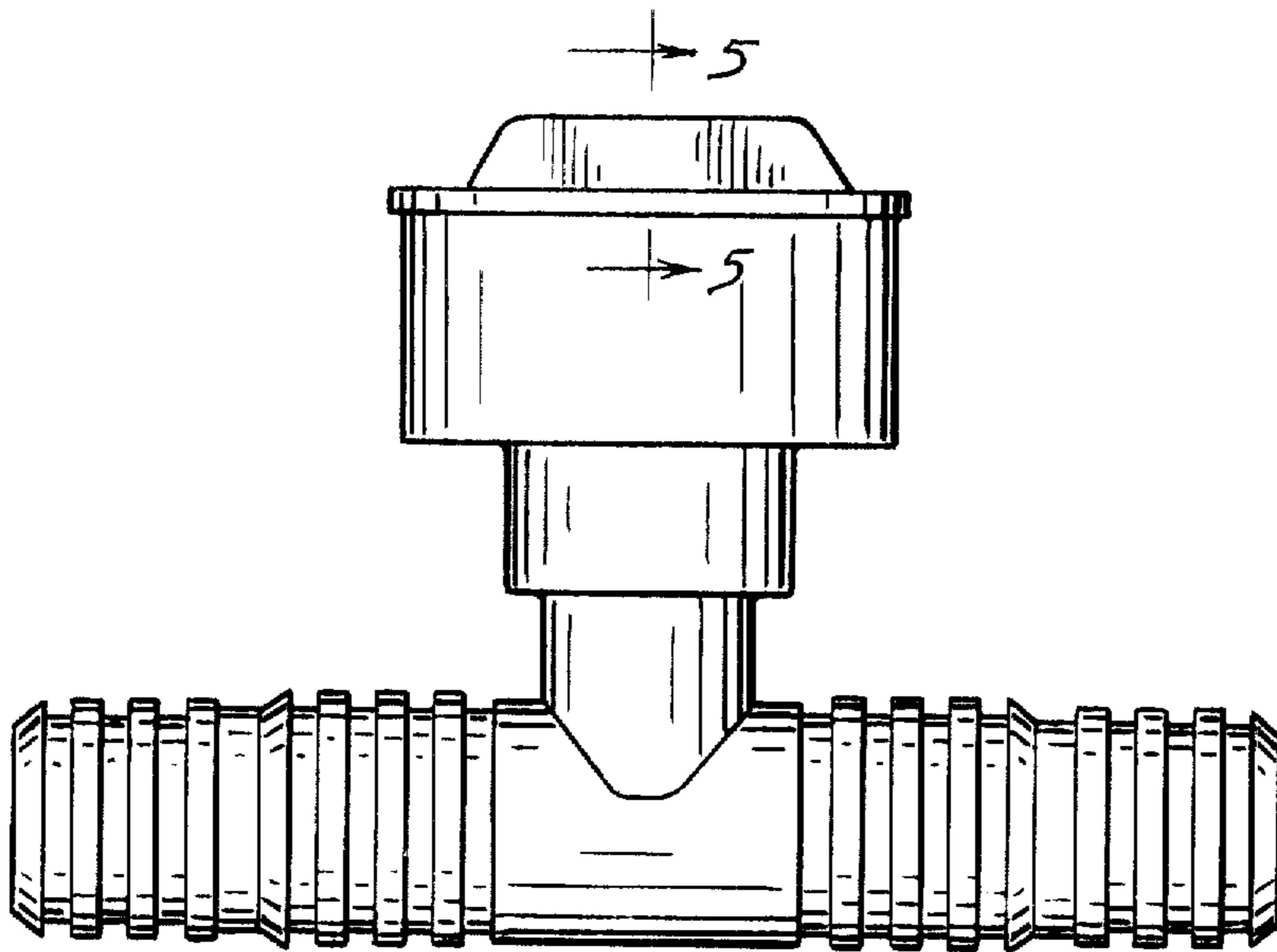

FIG. 1

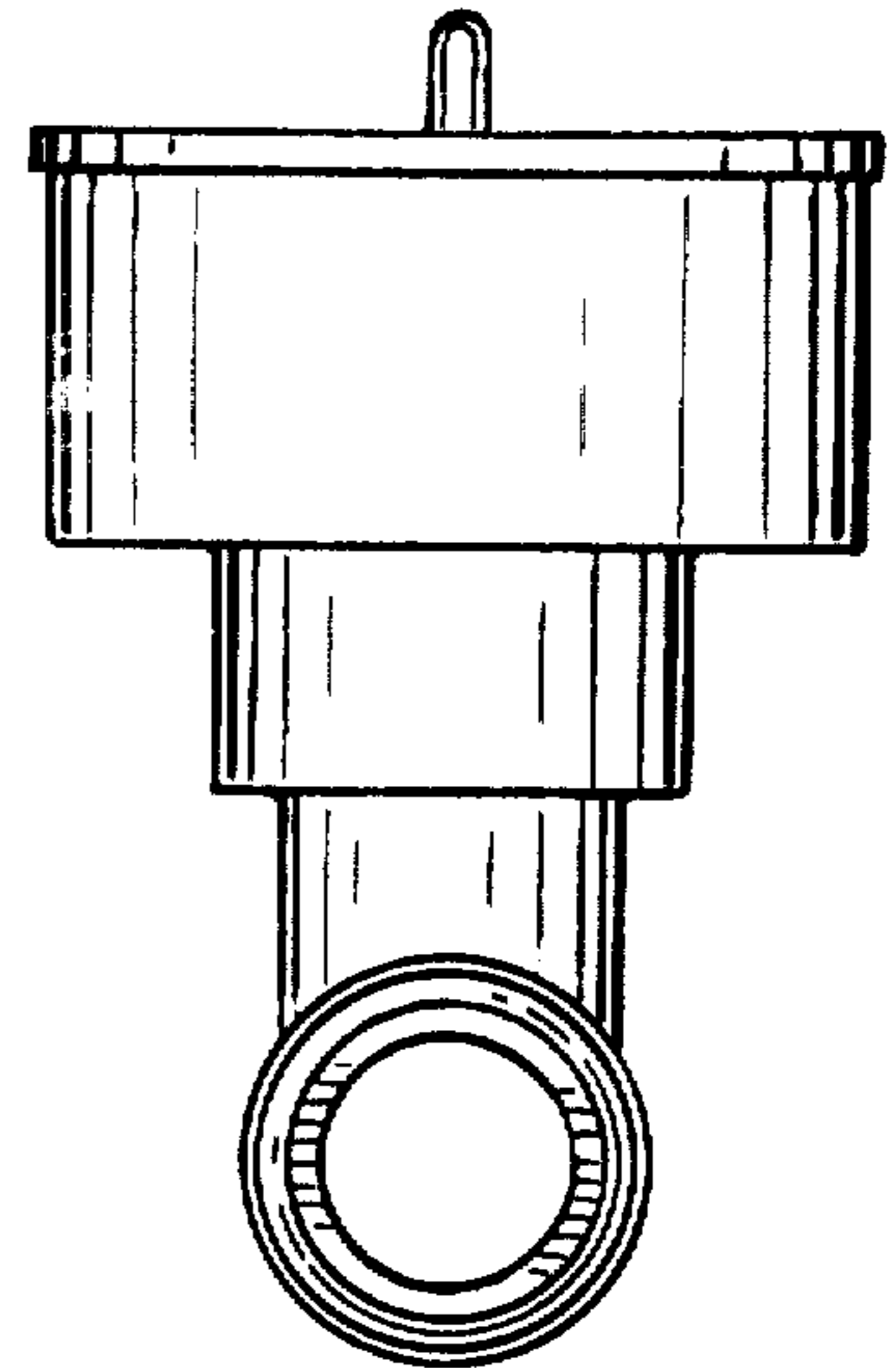

FIG. 2

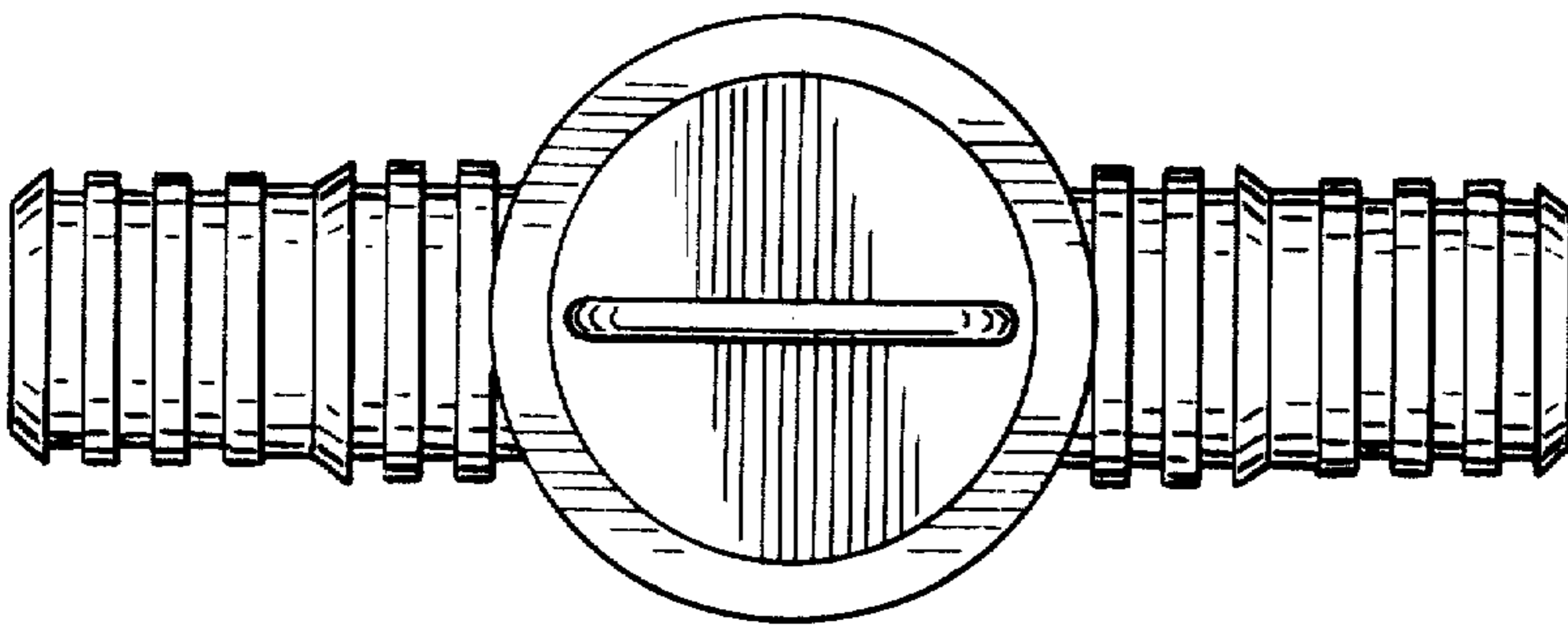

FIG. 3

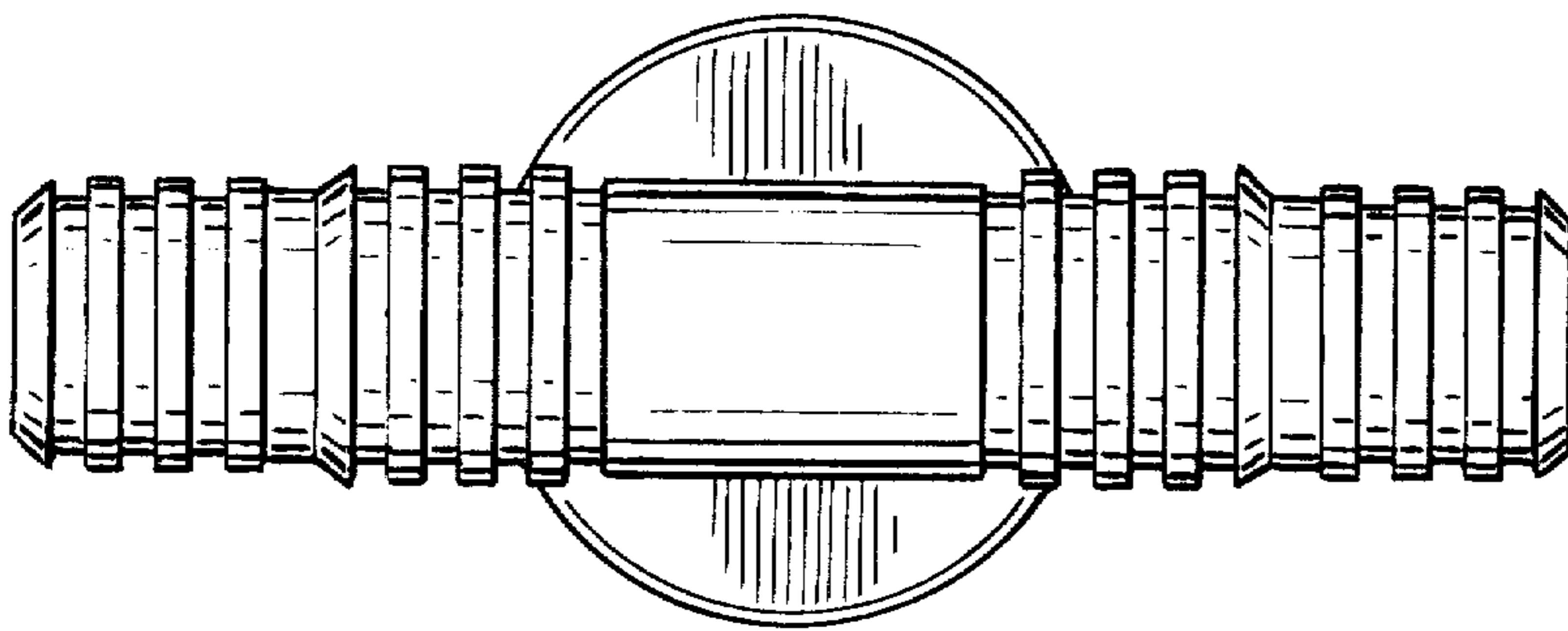

FIG. 4

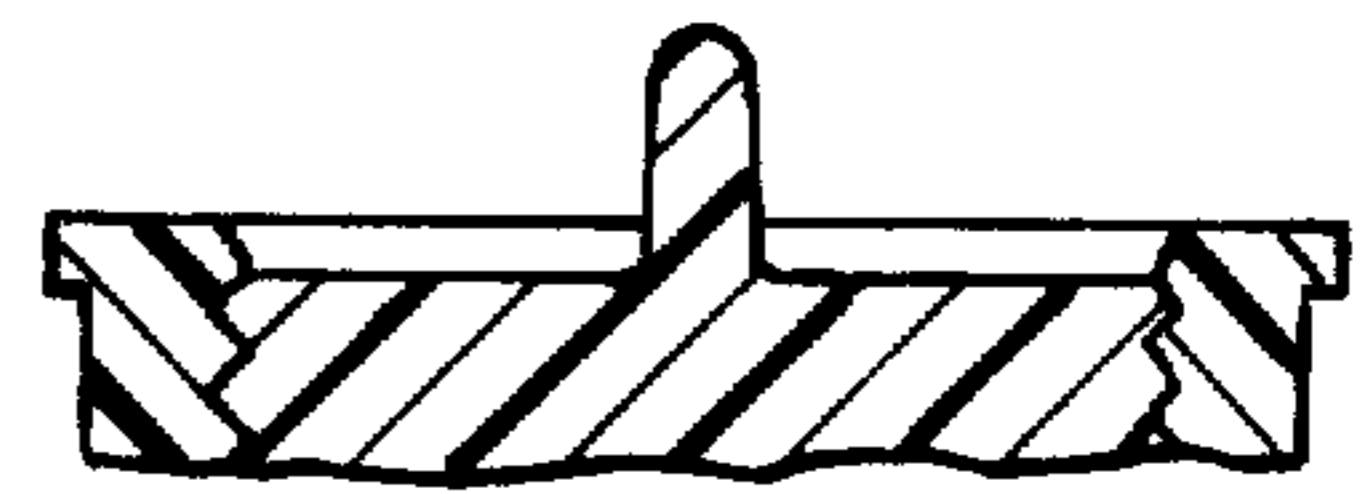

FIG. 5