

[54] COMBINED ELECTRONIC CALCULATOR AND CLOCK

[75] Inventors: Eiichi Yoshioka, Tokyo; Tsutomu Okuyama, Kawaguchi, both of Japan

[73] Assignee: Canon Kabushiki Kaisha, Tokyo, Japan

[**] Term: 14 Years

[21] Appl. No.: 64,848

[22] Filed: Aug. 8, 1979

[30] Foreign Application Priority Data

Feb. 28, 1979 [JP] Japan 54-7665

[51] Int. Cl. D18-01

[52] U.S. Cl. D18/7

[58] Field of Search D18/1, 2, 6-8, D18/11, 12; D10/2; 364/706-710

[56] References Cited

U.S. PATENT DOCUMENTS

D. 248,994 8/1978 Ikeda D18/7

D. 251,330 3/1979 Kurosu et al. D18/2

OTHER PUBLICATIONS

Best Products, 1978 Catalog, p. 358, item D, Combined Clock and Calculator.

Primary Examiner—Robert C. Spangler
Attorney, Agent, or Firm—Fitzpatrick, Cella, Harper & Scinto

[57] CLAIM

The ornamental design for a combined electronic calculator and clock, as shown and described.

DESCRIPTION

FIG. 1 is a top plan view of the combined electronic calculator and clock showing our new design;
FIG. 2 is a bottom plan view thereof;
FIG. 3 is a front view thereof;
FIG. 4 is a rear view thereof;
FIG. 5 is a side elevational view as seen from the left of FIG. 3;
FIG. 6 is a side elevational view as seen from the right of FIG. 3; and
FIG. 7 is a perspective view.

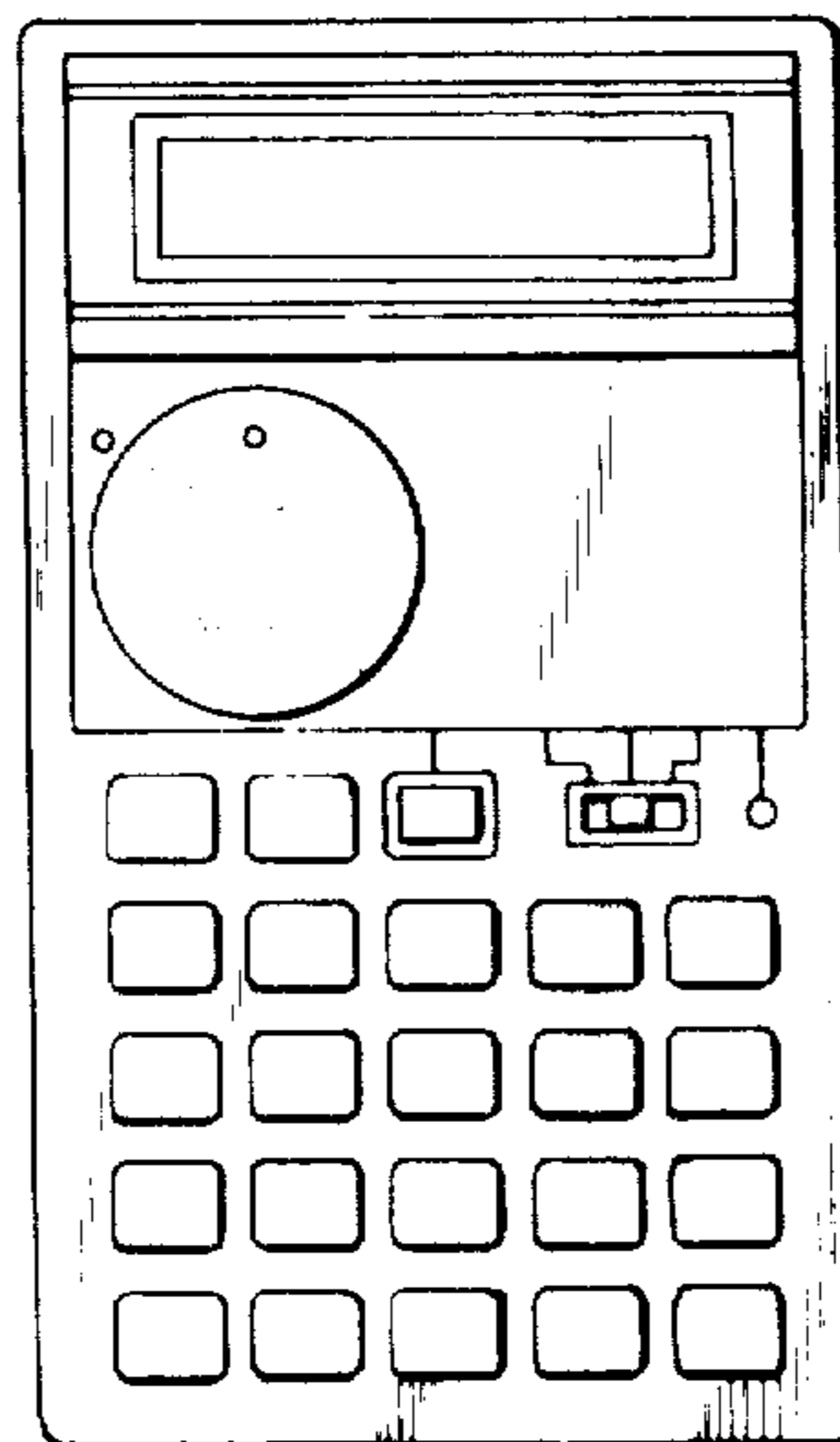

FIG. 1

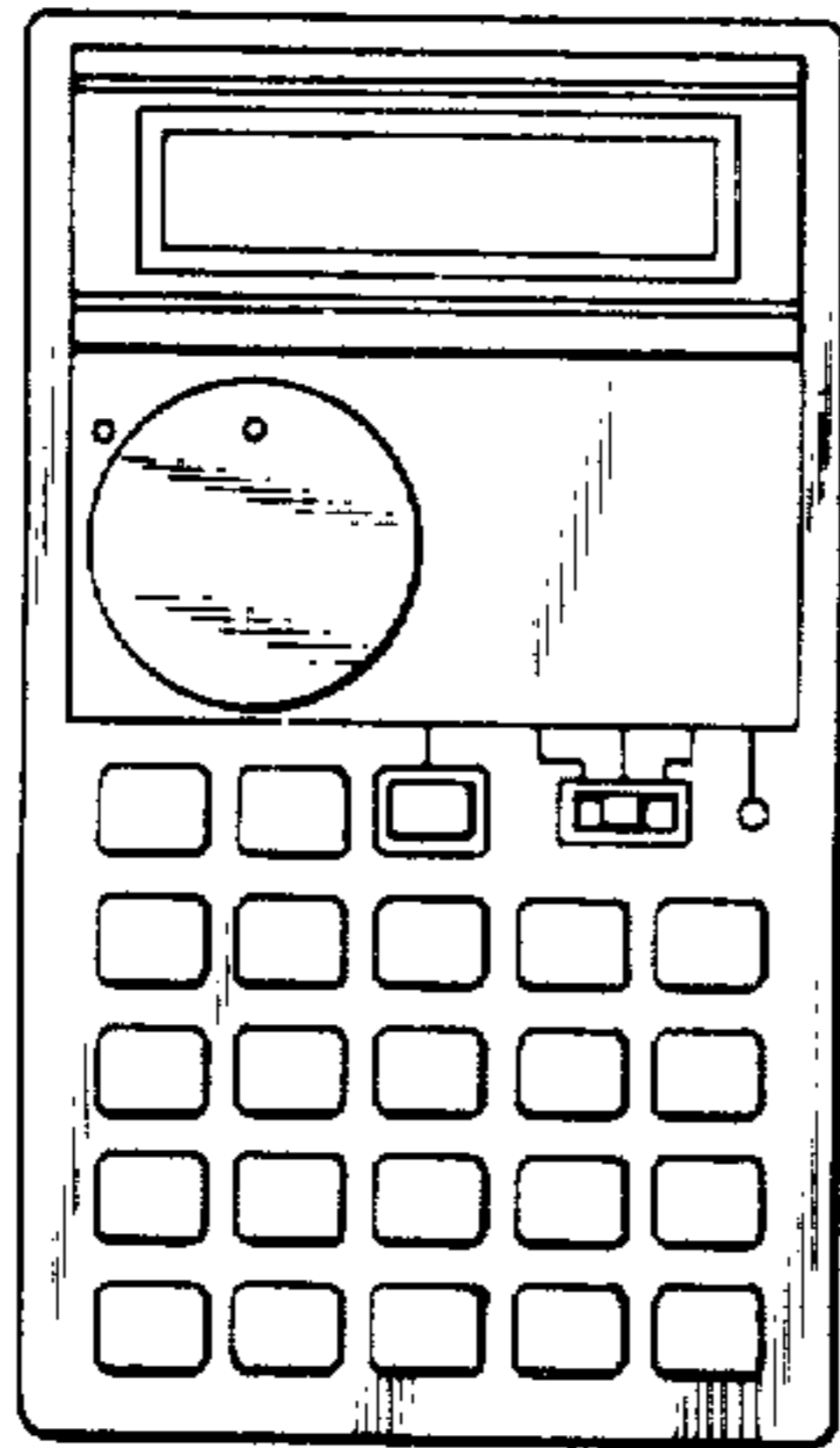

FIG. 2

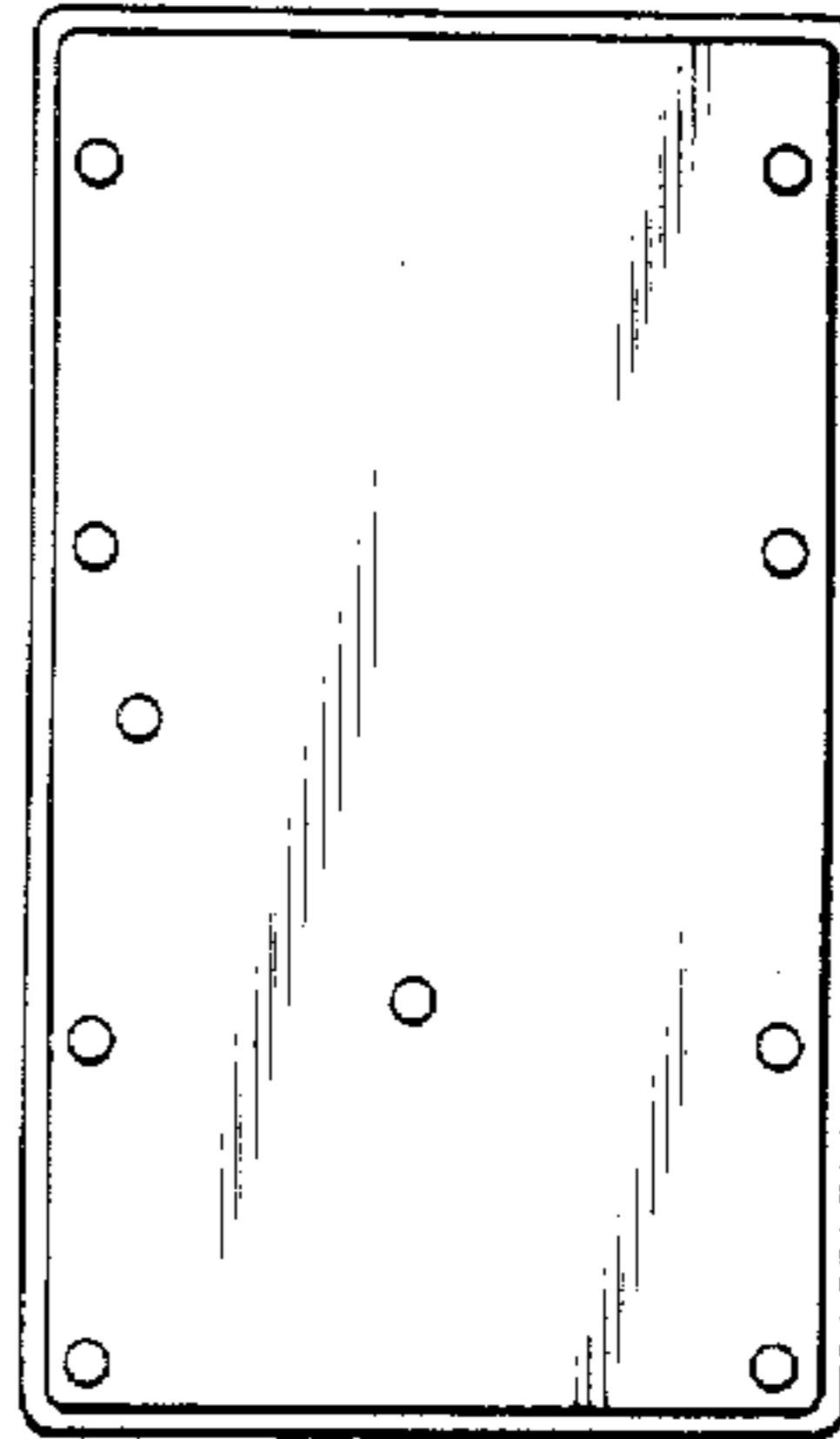

FIG. 3

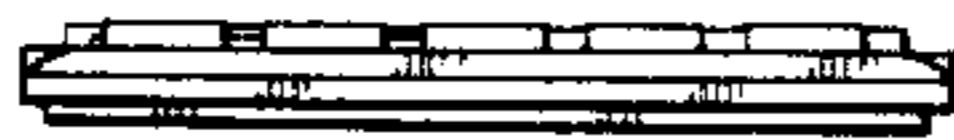

FIG. 4

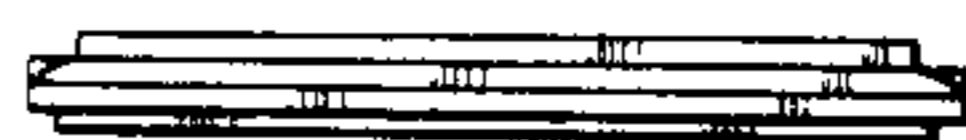

FIG. 5

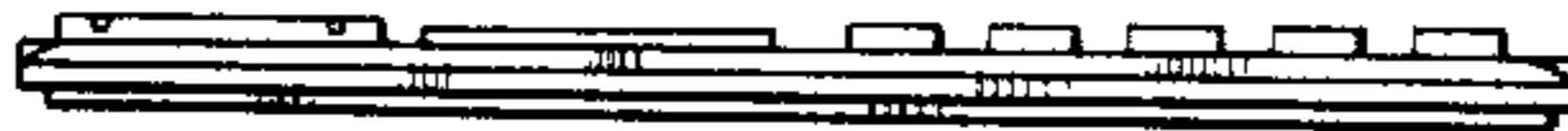

FIG. 6

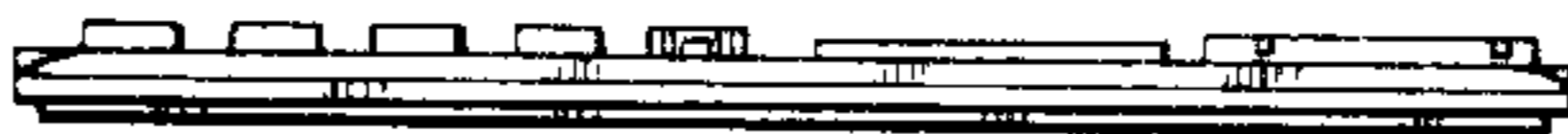

FIG. 7

