

[54] TIRE TREAD AND BUTTRESS
 [75] Inventor: Philip S. Hammond, Mogadore, Ohio
 [73] Assignee: The Goodyear Tire & Rubber Company, Akron, Ohio
 [**] Term: 14 Years
 [21] Appl. No.: 21,033
 [22] Filed: Mar. 16, 1979
 [51] Int. Cl. D12-15
 [52] U.S. Cl. D12/142
 [58] Field of Search D12/141-143, D12/146-148; 152/209 R, 209 P, 209 B, 209 D

[56] **References Cited**
U.S. PATENT DOCUMENTS
 D. 253,643 12/1979 Makino et al. D12/146

OTHER PUBLICATIONS
 1977 Tread Design Guide, p. 116, Alliance mobile home, Camper Duplex Tire, second row down from top of page, center tire.

1977 Tread Design Guide, p. 149, Michelin XZA Tire, Third row down left side of page.
 Tire Review, 4/77, p. 82, LT Radial Tire, top right side of page.
 Modern Tire Dealer, Retread Month, 10/77, p.3, Tire, lower right side of page.

Primary Examiner—James M. Gandy
Attorney, Agent, or Firm—J. C. Simmons

[57] **CLAIM**

The ornamental design for a tire tread and buttress, substantially as shown and described.

DESCRIPTION

FIG. 1 is a perspective view, partly schematic of a tire tread and buttress showing my new design, it being understood that the pattern is repeated throughout the circumference of the tread and buttress as shown schematically in solid lines, the opposite side being substantially the same as that shown;
 FIG. 2 is a front elevational view thereof; and
 FIG. 3 is a fragmentary side elevational view thereof with a portion broken away for ease of illustration.
 The broken lines in the drawing are for illustrative purposes only.

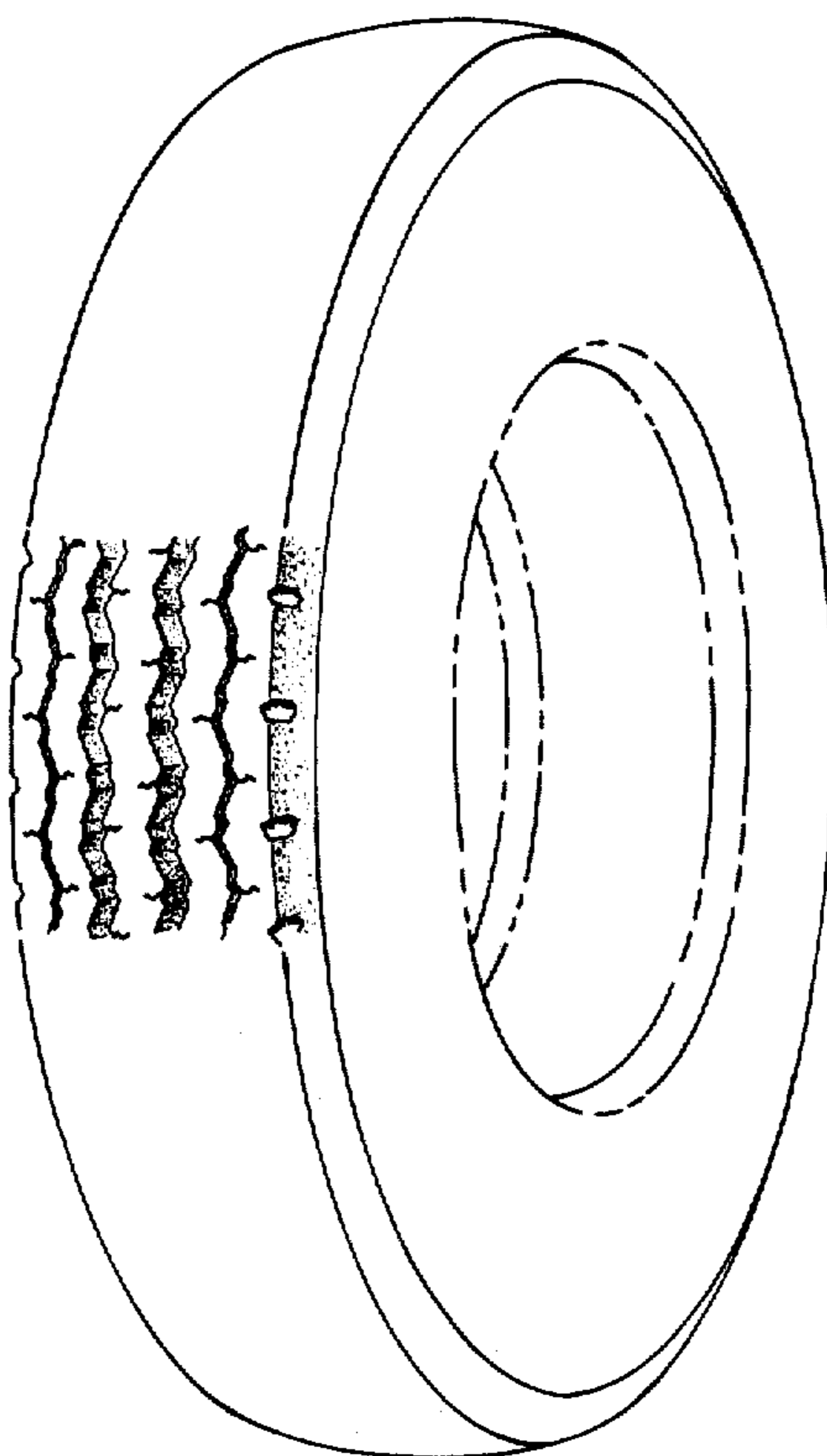

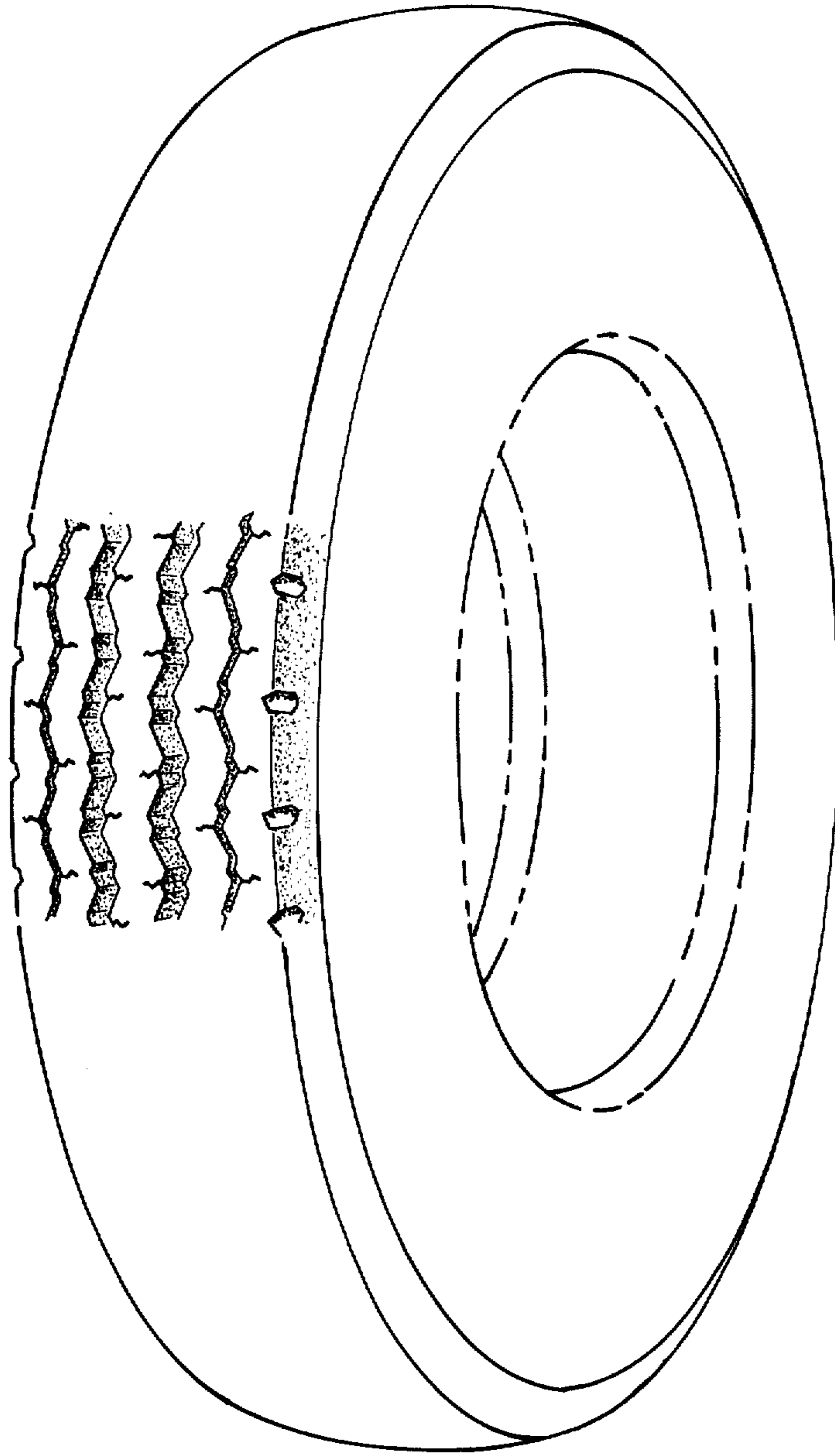

FIG. 1

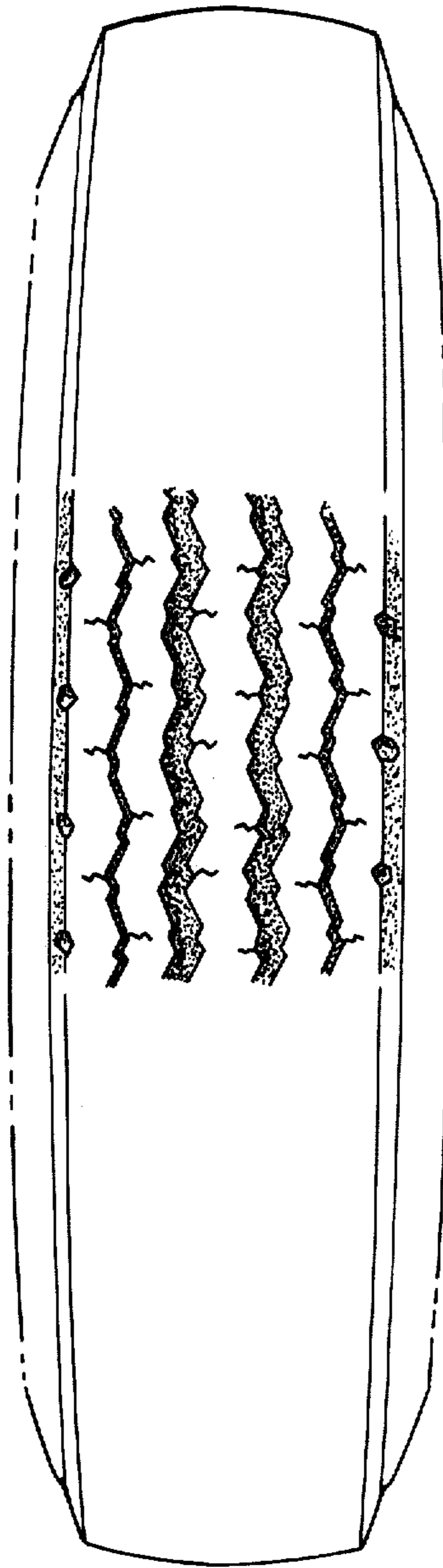

FIG. 2

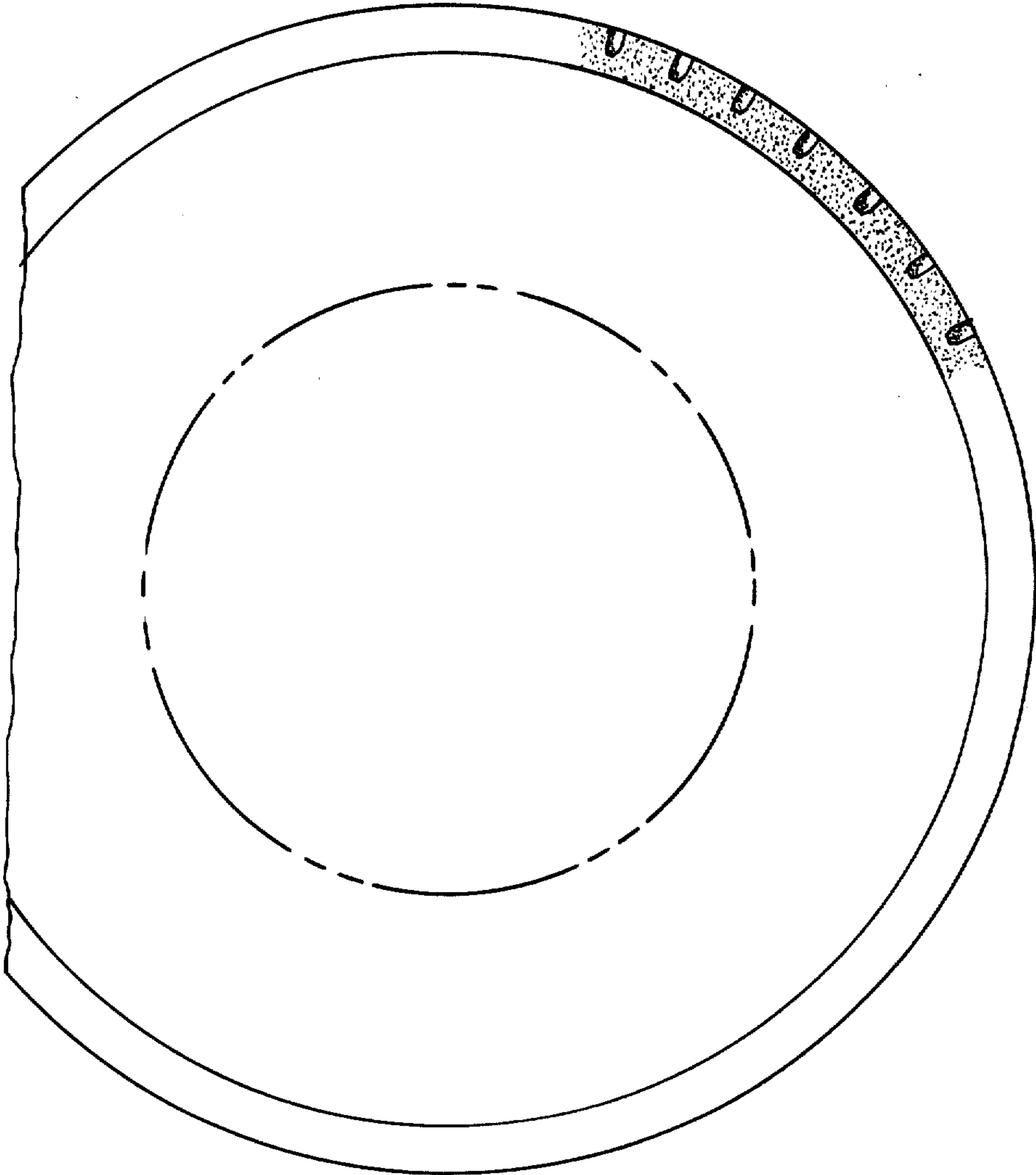

FIG. 3