

[54] SANDAL

[76] Inventor: James K. Wong, 46-194 Nona Loop, Kaneohe, Hi. 96744

[**] Term: 14 Years

[21] Appl. No.: 917,007

[22] Filed: Jun. 19, 1978

Related U.S. Application Data

[63] Continuation-in-part of Ser. No. 722,615, Sep. 13, 1976, Pat. No. Des. 248,427.

[51] Int. Cl. D2-04

[52] U.S. Cl. D2/270

[58] Field of Search D2/270, 282, 301, 308, D2/292-293, 319-320, 322; 36/11.5, 8.1, 32 R, 4, 7.1, 7.3, 7.5-7.6, 12-16, 22 R, 24.5, 25 R, 33, 43, 113-116

References Cited

U.S. PATENT DOCUMENTS

D. 54,779	3/1920	Shaw	D2/319
D. 64,898	6/1924	Gunlock	D2/320
D. 145,090	6/1946	Kono	D2/270
D. 247,657	4/1978	York	D2/270
D. 248,427	7/1978	Wong	D2/270
2,758,395	8/1956	Miyaji	D2/270 X
4,069,601	1/1978	Robbins et al.	36/11.5

OTHER PUBLICATIONS

Pro-Keds 1978 Athletic Products Cat.—Spring 1978 Price Sheet—effective date of 8/1/77, p. 8—"Leopard"—Shoe & Sole and Cougar Sole.

Pro-Keds 1978 Athletic Products Cat.—printed 1978—pp. 24-25, same illustrations as above and with color photos & text, "Panther".

Primary Examiner—Nelson C. Holtje
Attorney, Agent, or Firm—Freilich, Hornbaker, et al.

[57] CLAIM

The design for a sandal, substantially as shown and described.

DESCRIPTION

FIG. 1 is a top and right front perspective view of a sandal showing my new design;
FIG. 2 is a bottom and left front perspective view thereof;
FIG. 3 is a left side elevational view thereof;
FIG. 4 is a top plan view thereof;
FIG. 5 is a front elevational view thereof;
FIG. 6 is a rear elevational view thereof;
FIG. 7 is a partial cross-sectional view thereof as taken from line 7-7 of FIG. 3 wherein the layers are shaded to show the color pattern; and
FIGS. 1-6 are not shaded for color for ease of illustration.

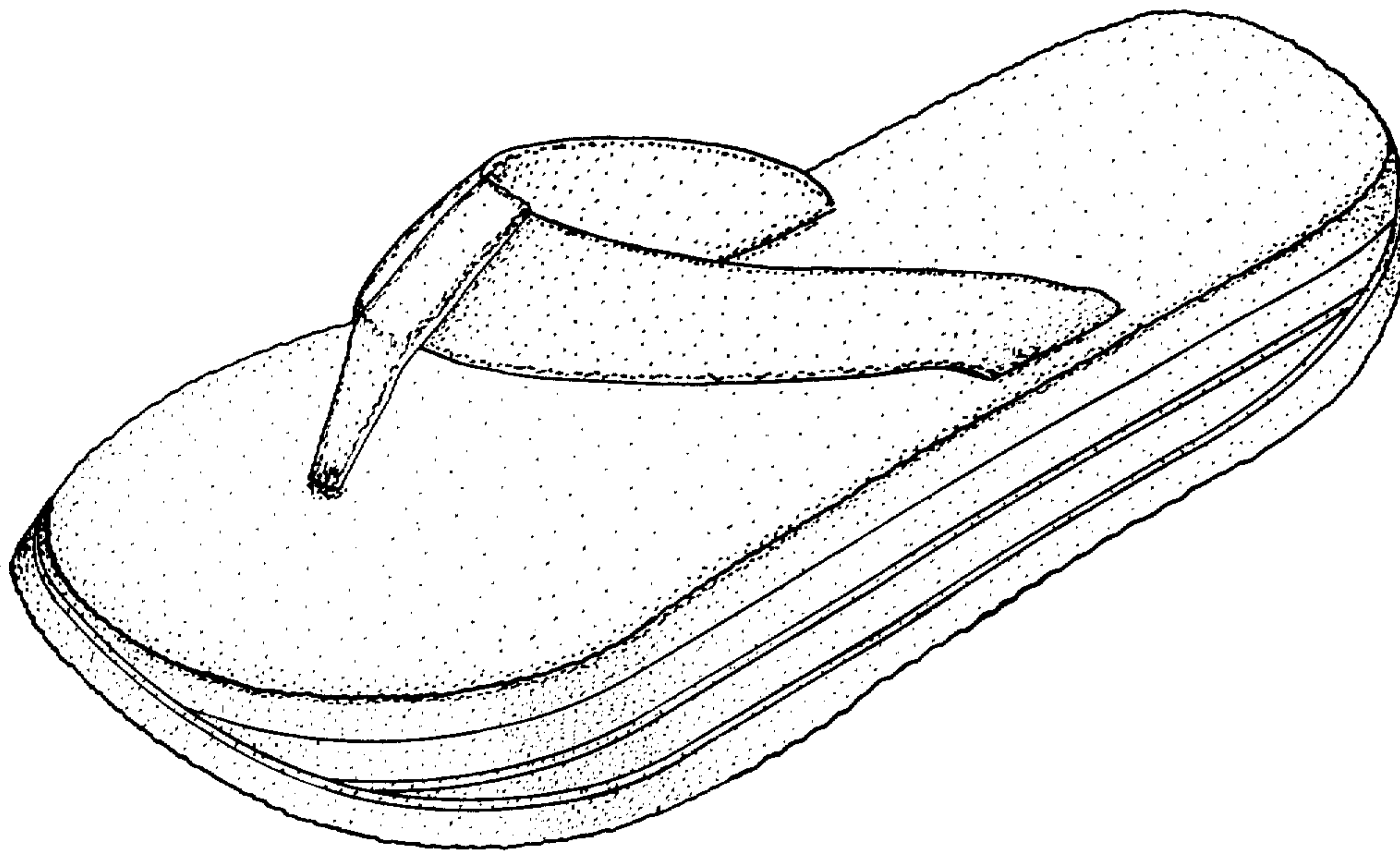

FIG. 1

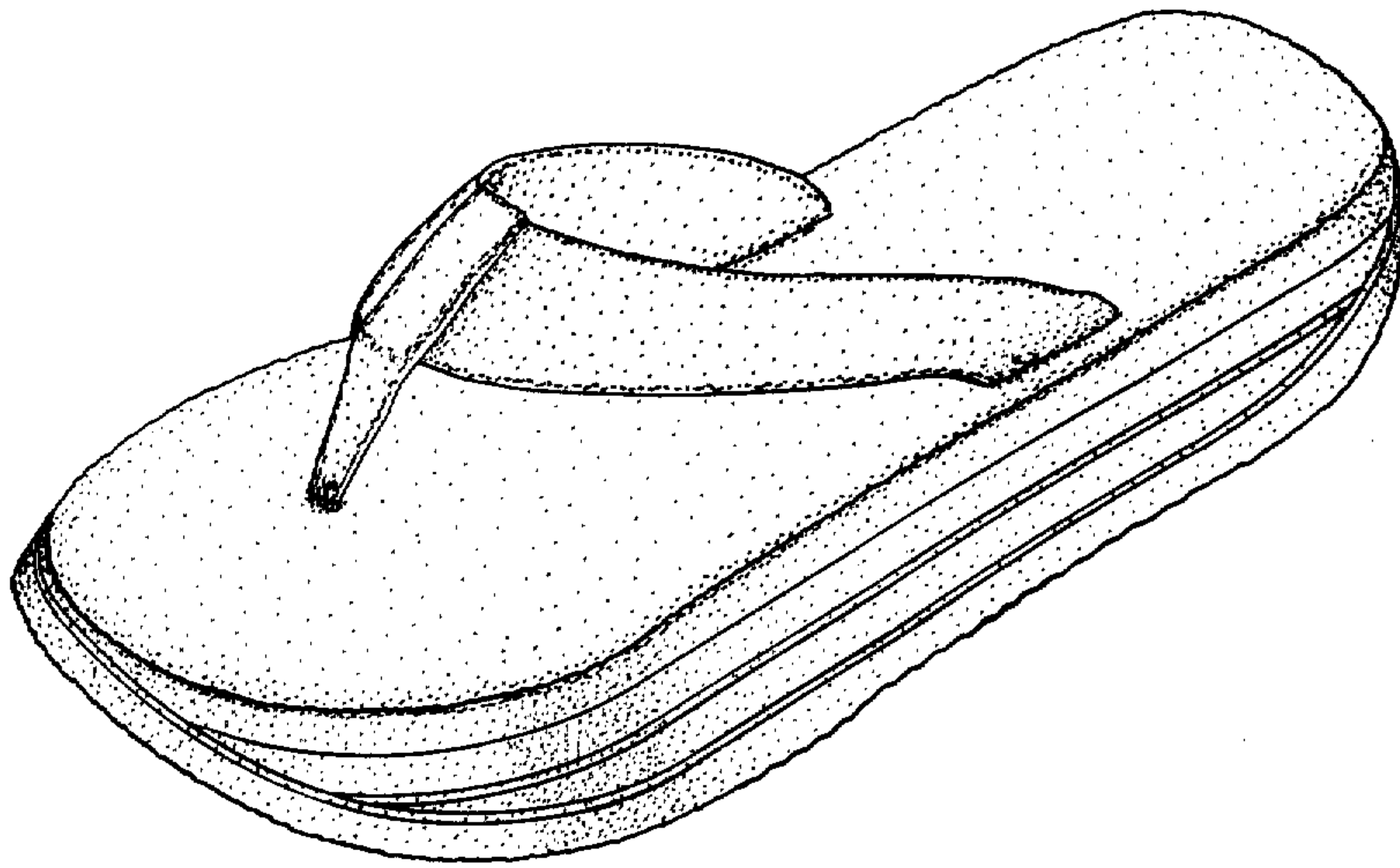

FIG. 2

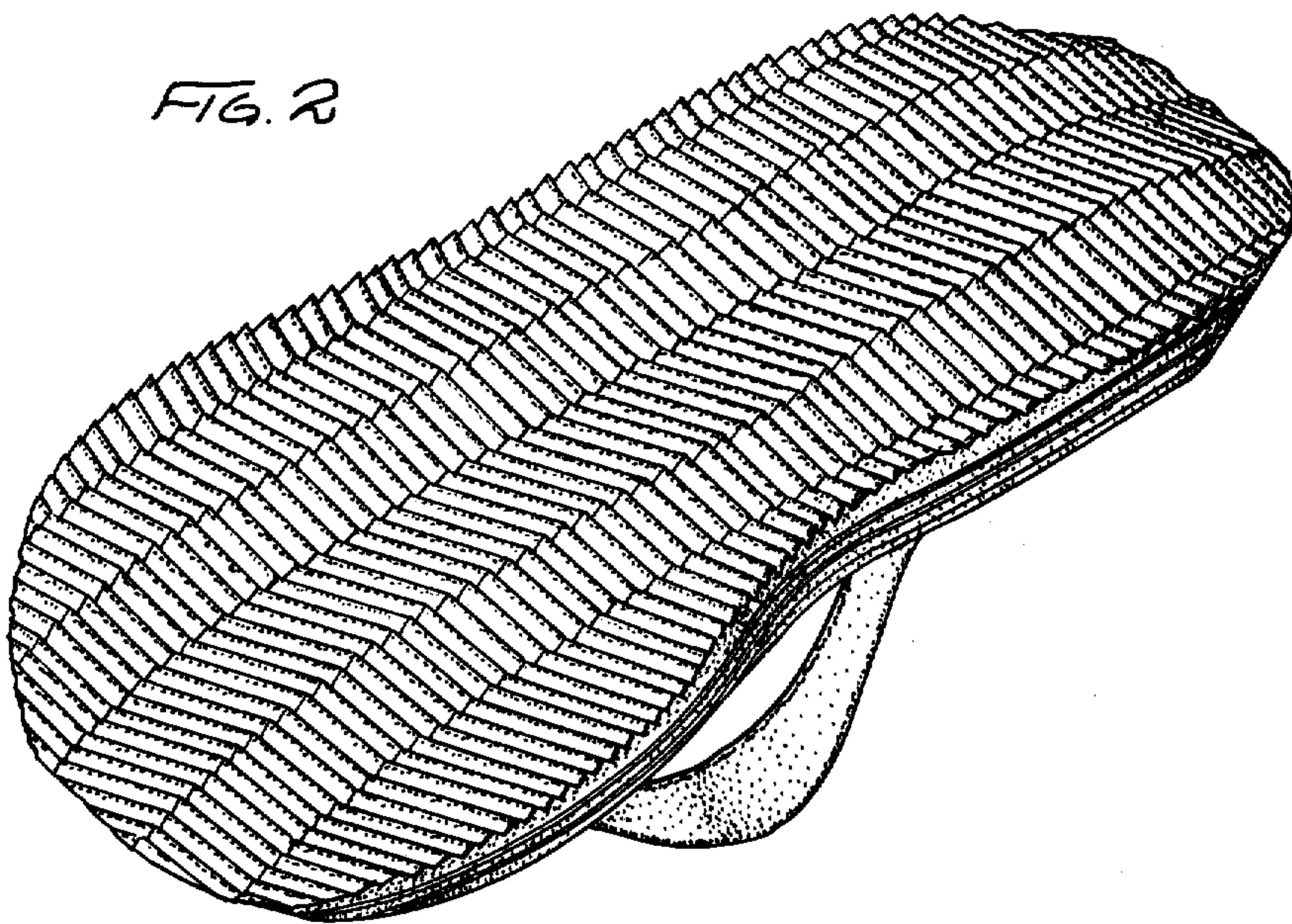
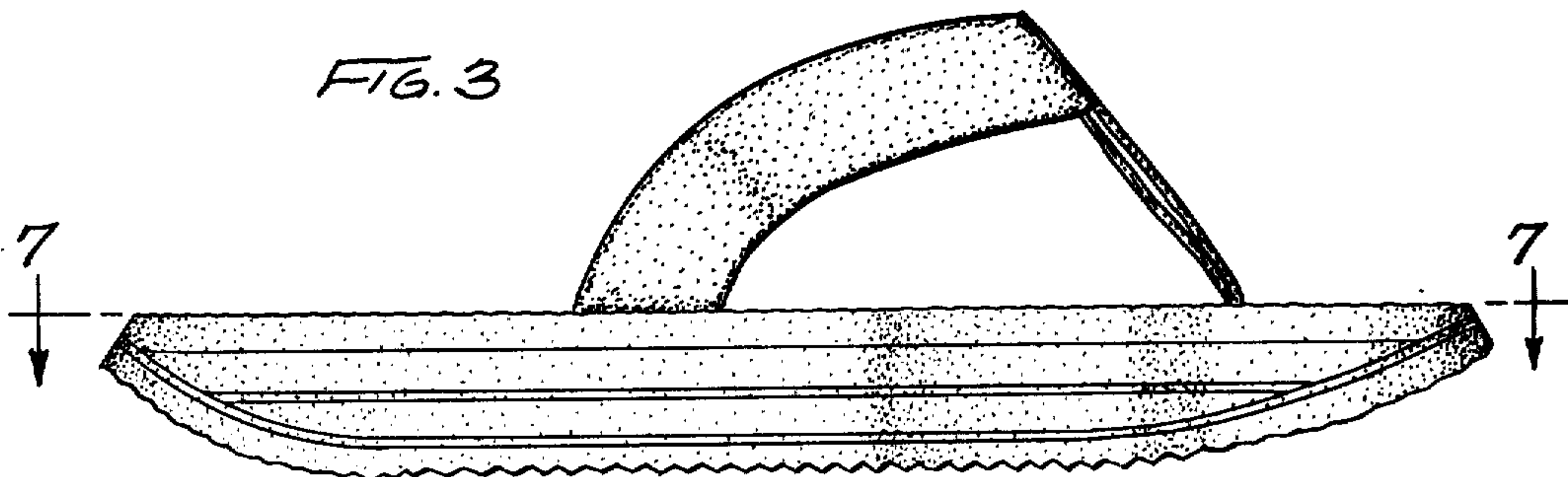

FIG. 3



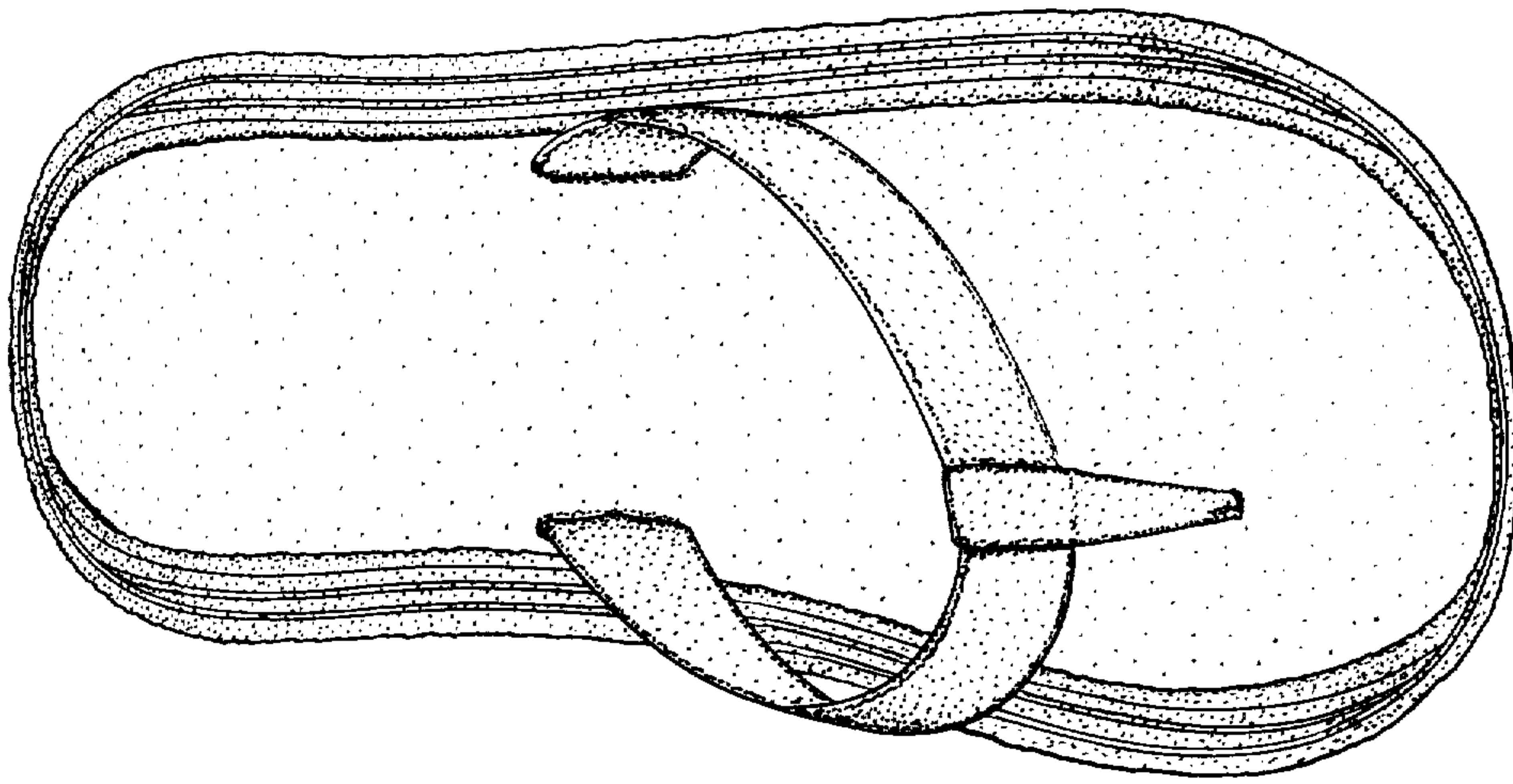

FIG. 4

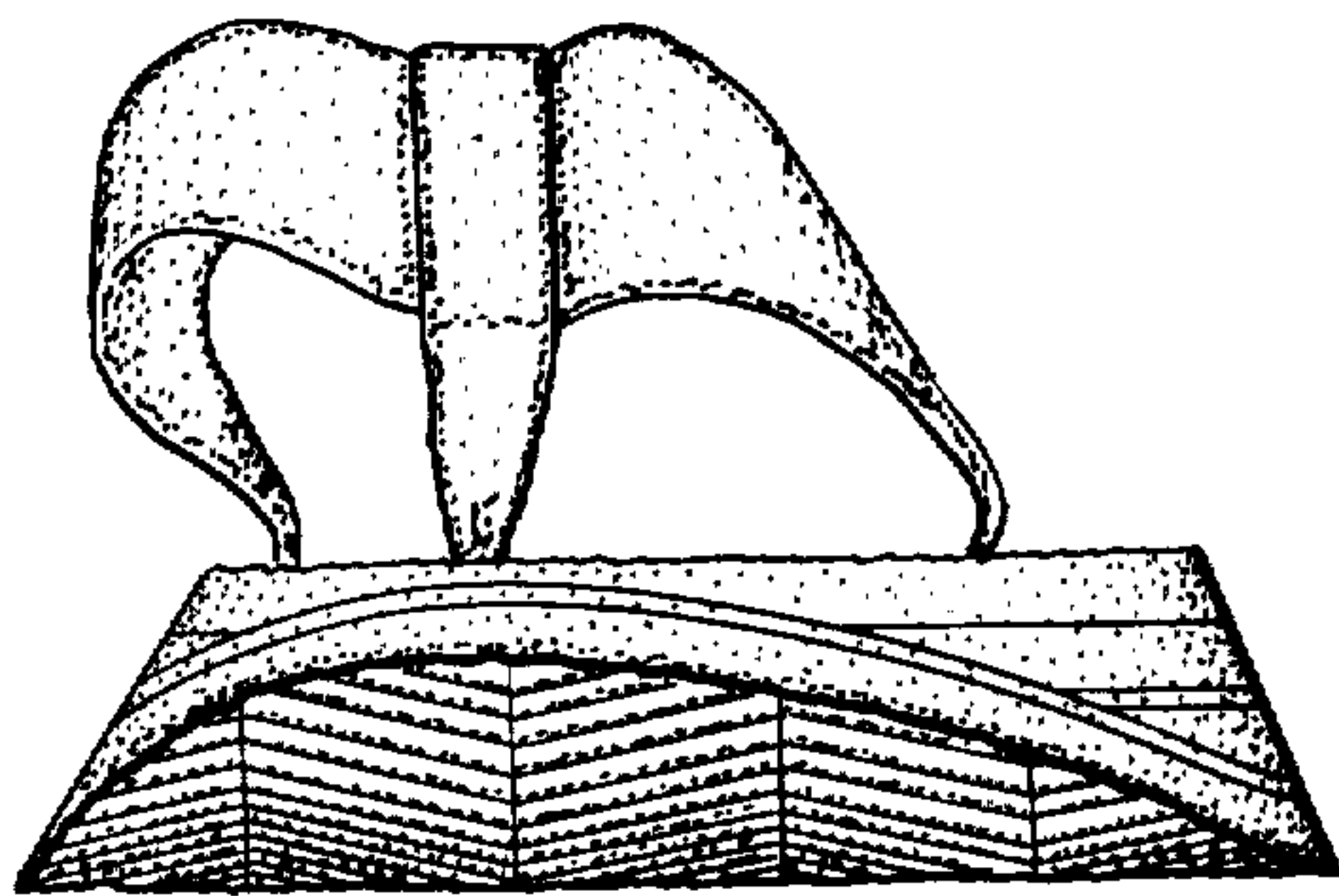

FIG. 5

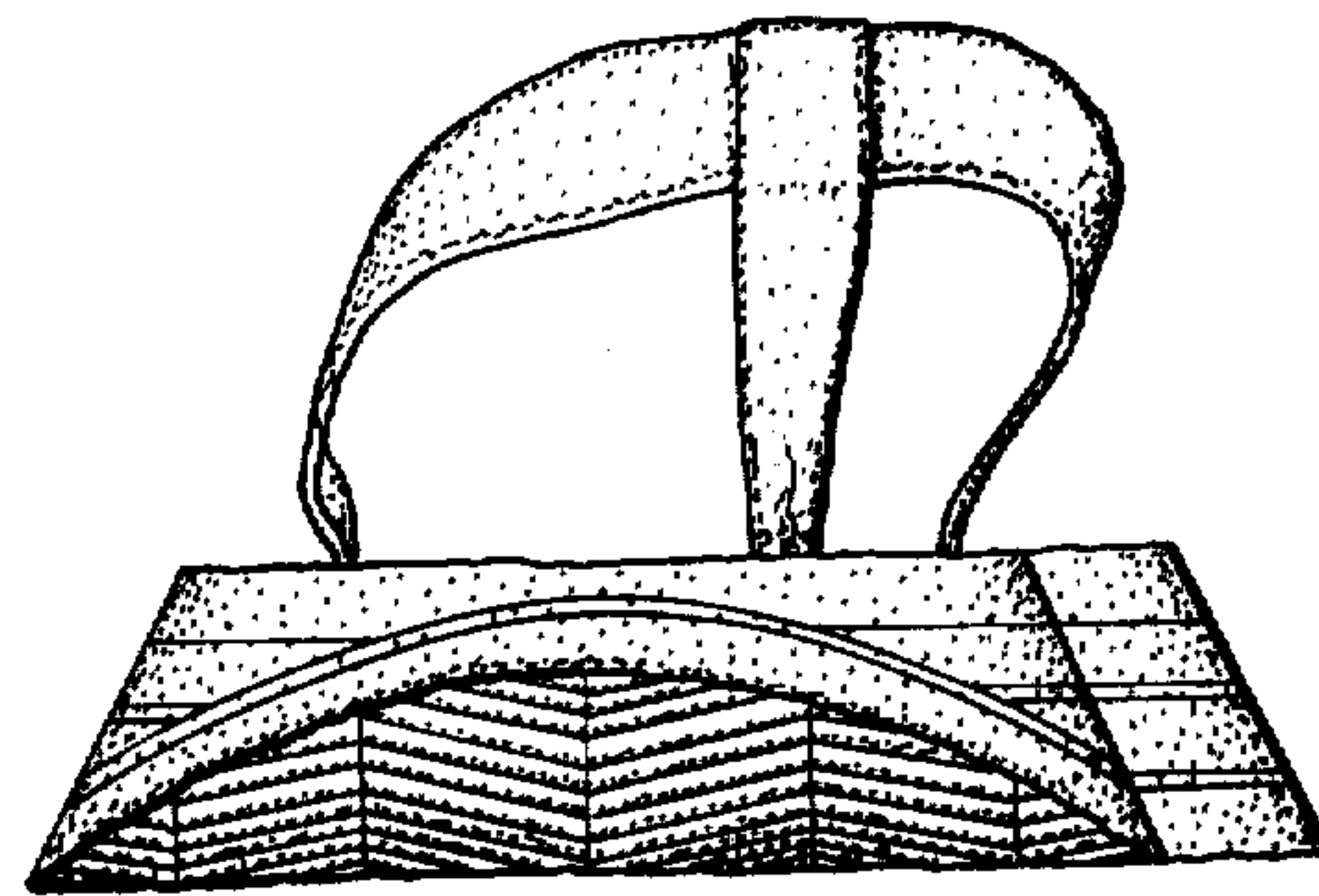

FIG. 6



FIG. 7