

[54] BUILDING WITH SIDE FACING SOLAR PANEL

[75] Inventors: Andrew W. Graybeal, Mountain View; Steve S. Hiller, Menlo Park; Thomas T. Hisata, Palo Alto, all of Calif.

[73] Assignee: Hiller Enterprises, Redwood City, Calif.

[**] Term: 14 Years

[21] Appl. No.: 1,467

[22] Filed: Jan. 8, 1979

[51] Int. Cl. D25-03

[52] U.S. Cl. D25/30; D25/22

[58] Field of Search D25/1, 10, 22, 23, 25, D25/30; 52/73, 236; D23/72, 127; D13/4

[56] References Cited

U.S. PATENT DOCUMENTS

D. 155,505	10/1949	Gustin et al.	D25/30 X
D. 189,613	1/1961	Murphy	D25/10
D. 219,961	2/1971	Saunders	D25/22
D. 238,166	12/1975	Zusman	D25/22
3,755,974	9/1973	Berman	D25/30 X

Primary Examiner—A. Hugo Word
Attorney, Agent, or Firm—Limbach, Limbach & Sutton

[57] CLAIM

The ornamental design for a building with side facing solar panel, as shown.

DESCRIPTION

FIG. 1 is a perspective view of a building in accordance with this invention.

FIG. 2 is a top view thereof.

FIG. 3 is a front elevational view thereof.

FIG. 4 is a side elevational view thereof, the opposite side being a substantial mirror image.

FIG. 5 is a rear elevational view thereof.

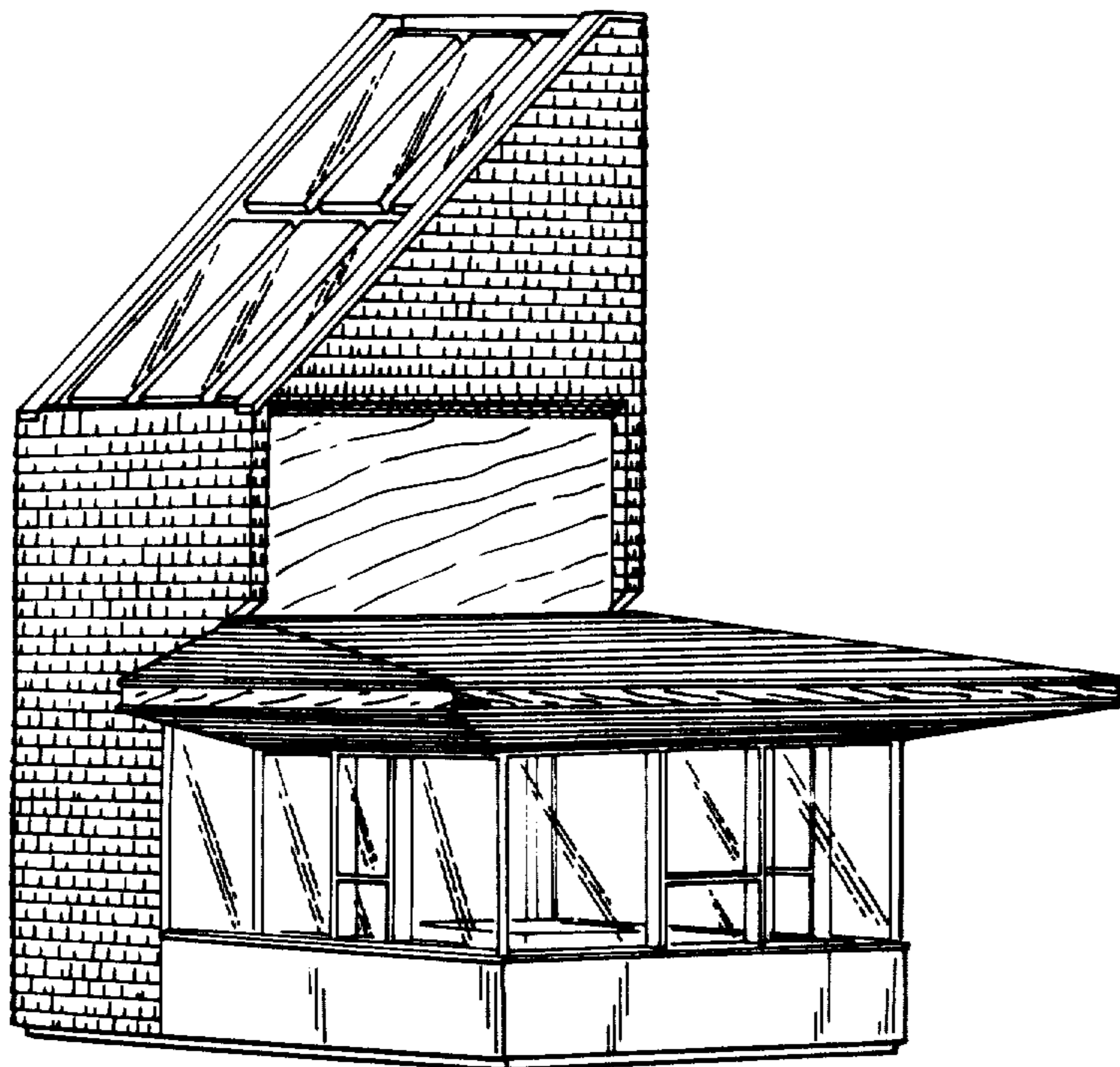

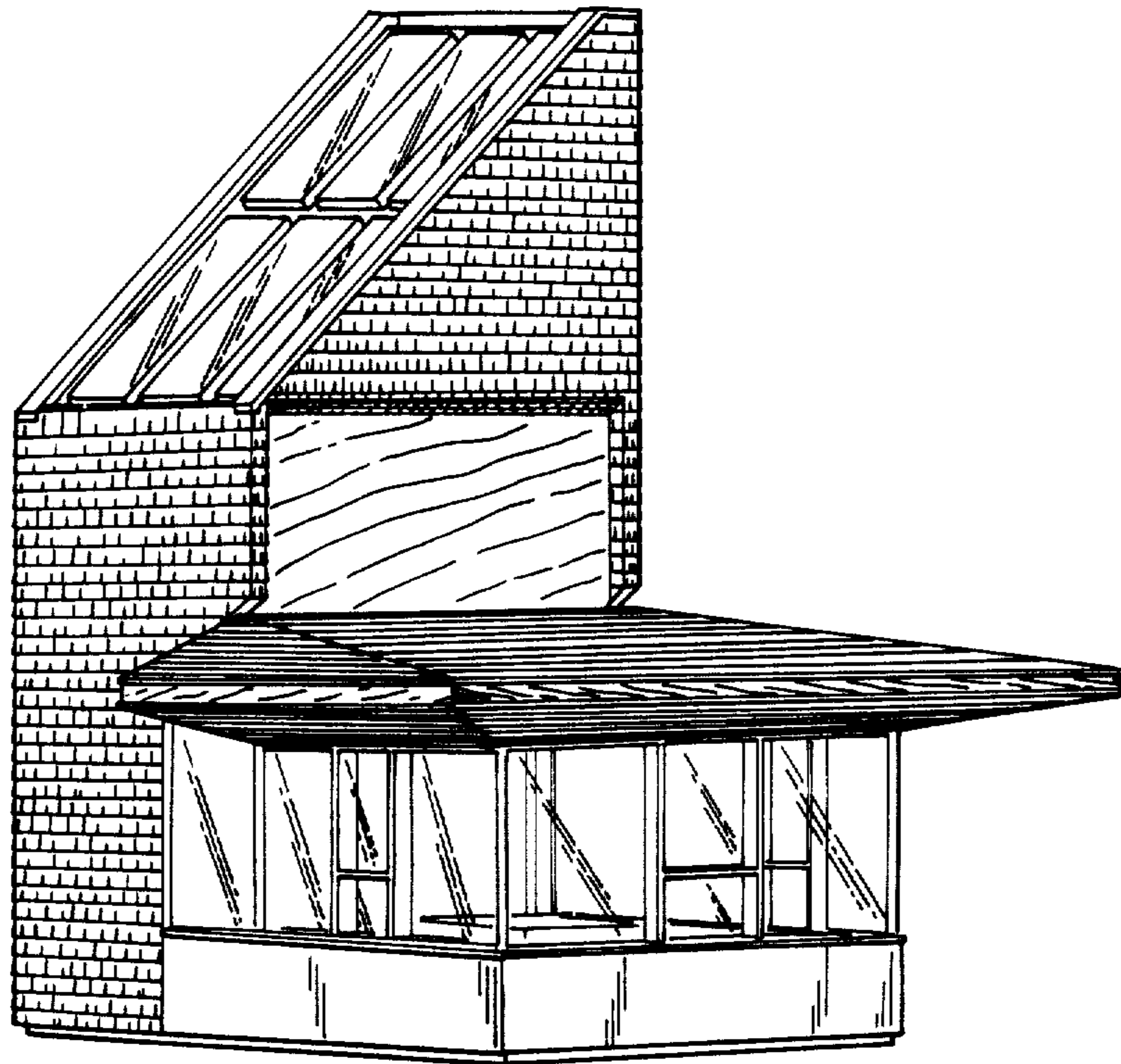

Fig. 1.

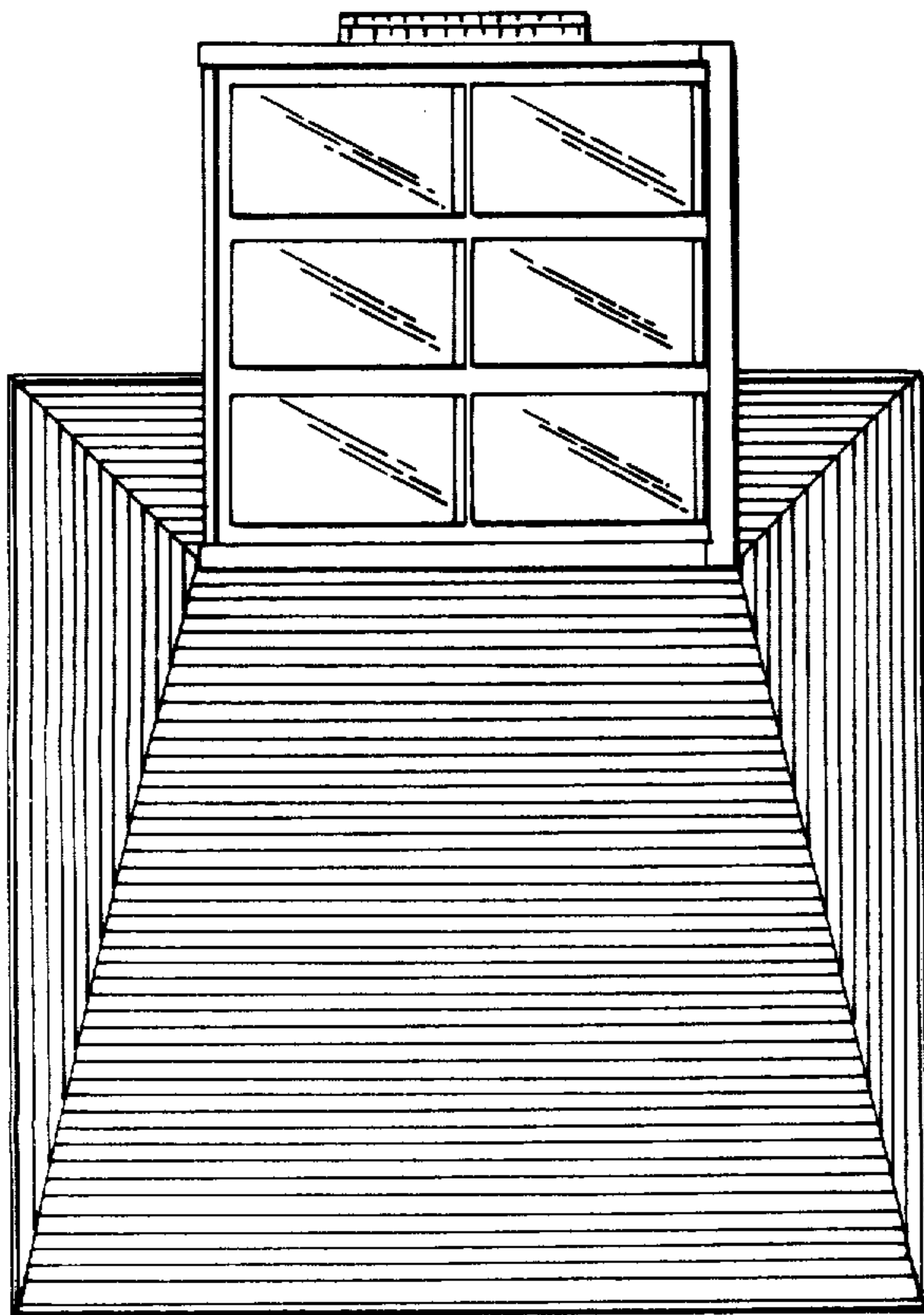

Fig. 2.

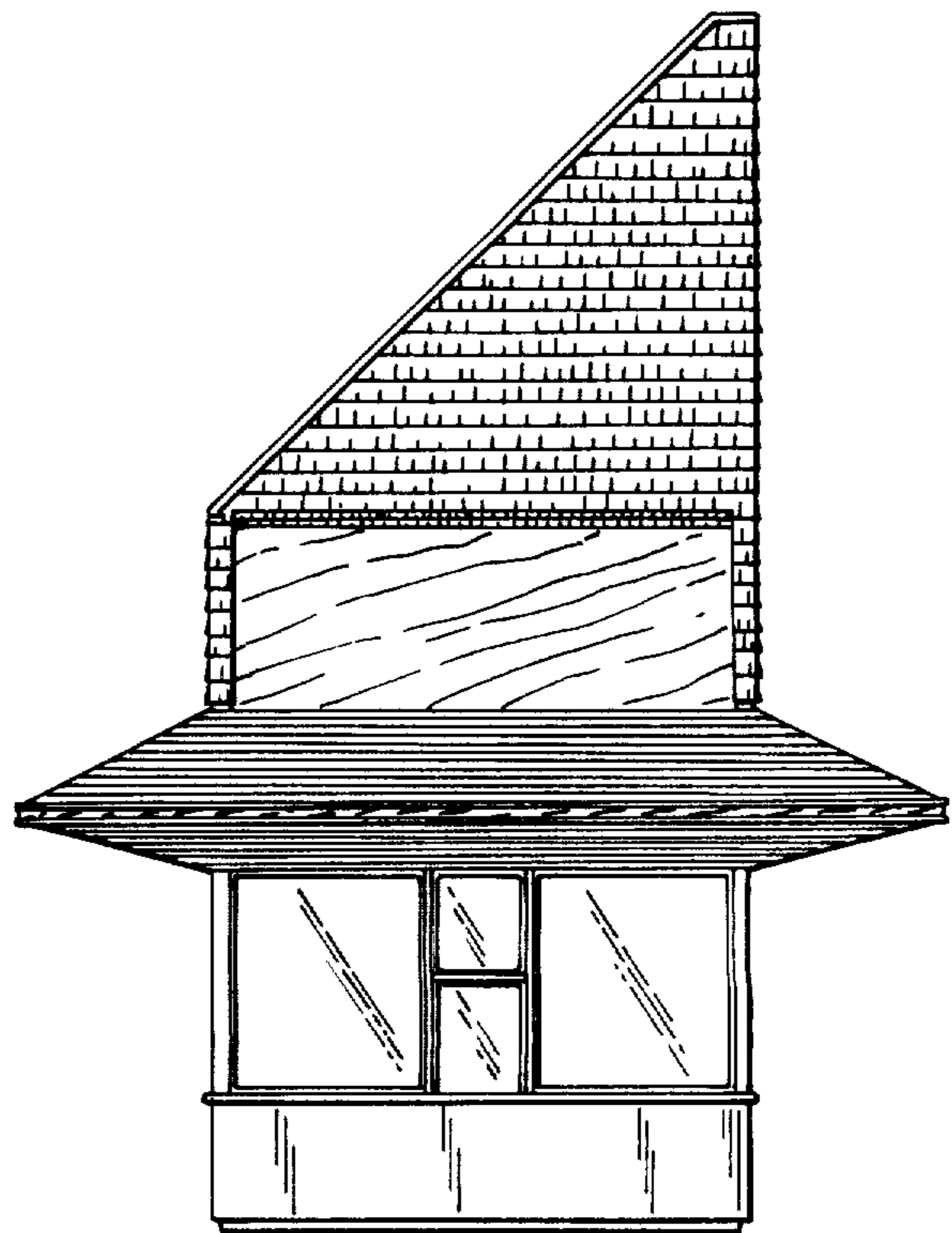

Fig. 3.

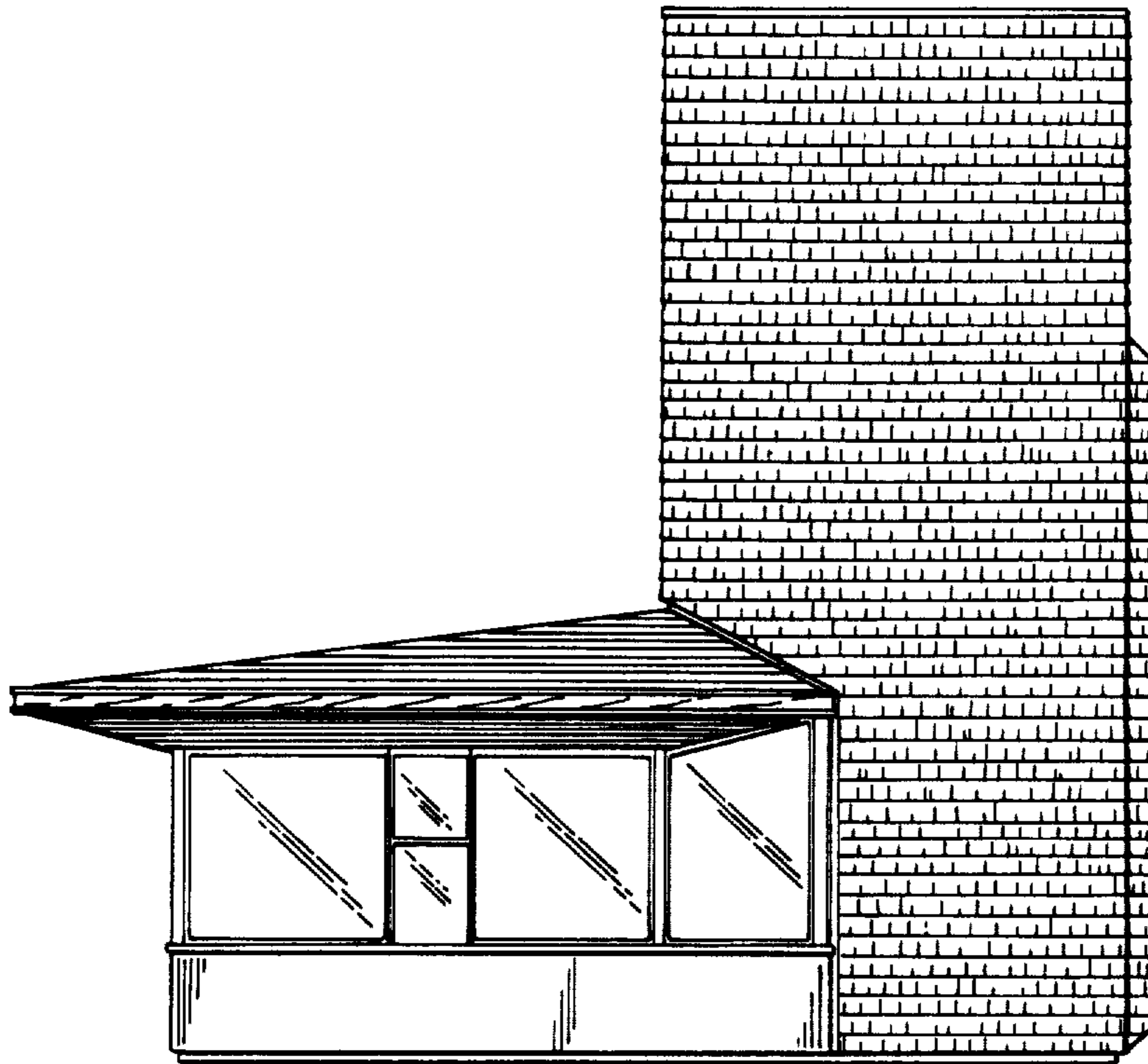

Fig. 4.

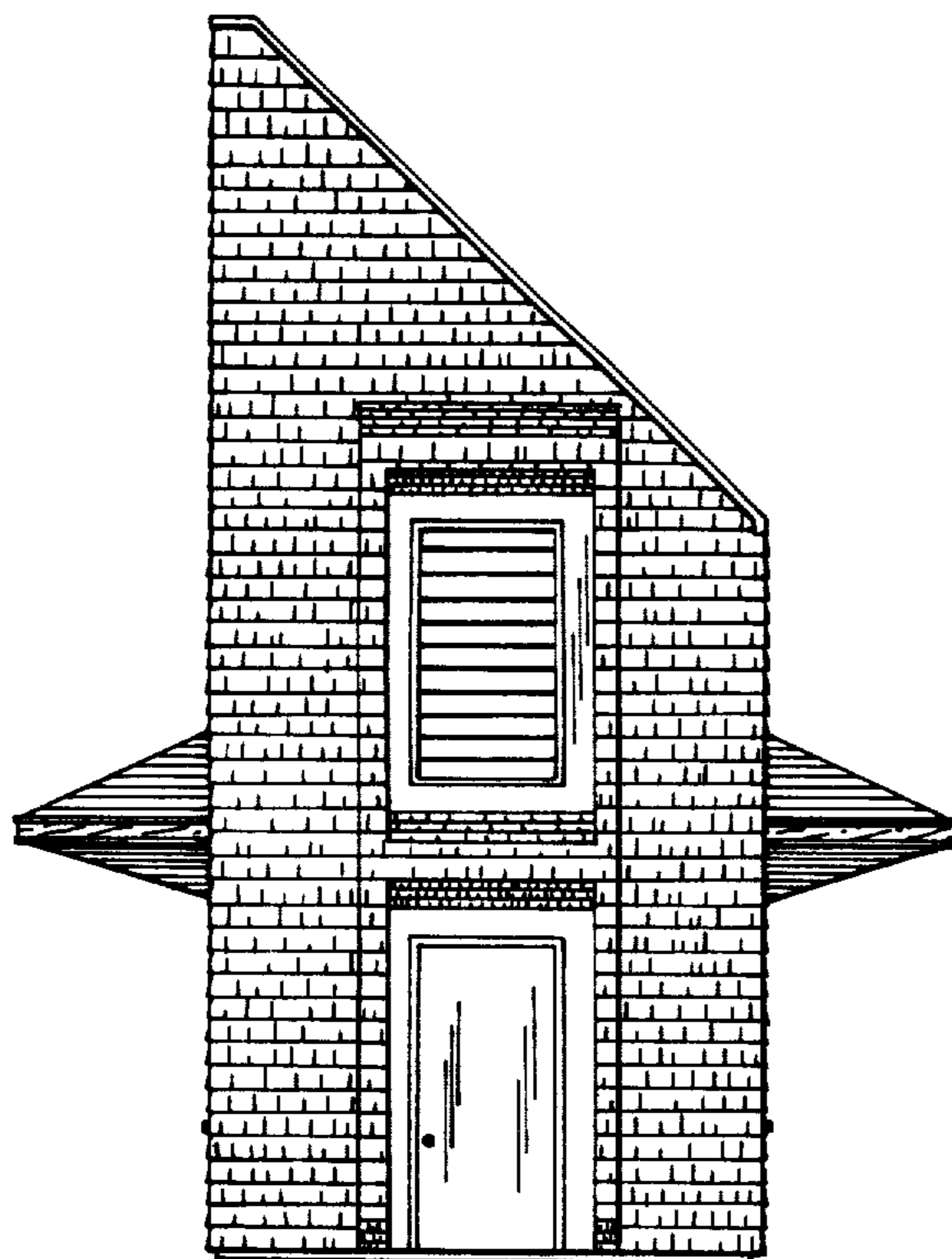

Fig. 5.