

[54] ELASTOMERIC SHOESOLE

[75] Inventor: Stanley C. Plagenhoef, Amherst, Mass.

[73] Assignee: Motion Analysis, Inc., Amherst, Mass.

[**] Term: 14 Years

[21] Appl. No.: 299

[22] Filed: Jan. 2, 1979

[51] Int. Cl. D2-04

[52] U.S. Cl. D2/319

[58] Field of Search D2/270, 279, 283, 292, D2/309, 310, 311, 319, 320, 321, 322, 323, 324; 36/24.5, 25 R, 32 R, 34 R, 43 R-44 R, 28, 29, 71, 59 C, 88, 93, 95, 112, 128, 129

[56] References Cited

U.S. PATENT DOCUMENTS

D. 165,535 12/1951 MacPherson D2/322
D. 208,248 8/1967 Ford D2/320
D. 251,096 2/1979 Young D2/270

FOREIGN PATENT DOCUMENTS

1029321 6/1953 France 36/32 R

Primary Examiner—Nelson C. Holtje
Attorney, Agent, or Firm—Robert T. Gammons

[57] CLAIM

The ornamental design for an elastomeric shoesole, as shown and described.

DESCRIPTION

FIG. 1 is a top and left rear perspective view of an elastomeric shoesole showing my new design; FIG. 2 is a top and right rear perspective view thereof; FIG. 3 is a side elevational view thereof as seen from the side shown in FIG. 1; FIG. 4 is a cross-sectional view transversely thereof through one of the triangular cutouts; FIG. 5 is a bottom plan view thereof; and FIG. 6 is a top and left rear perspective view of another embodiment of my new design of FIGS. 1 to 3, the opposite side and bottom being identical with FIGS. 2 and 3.

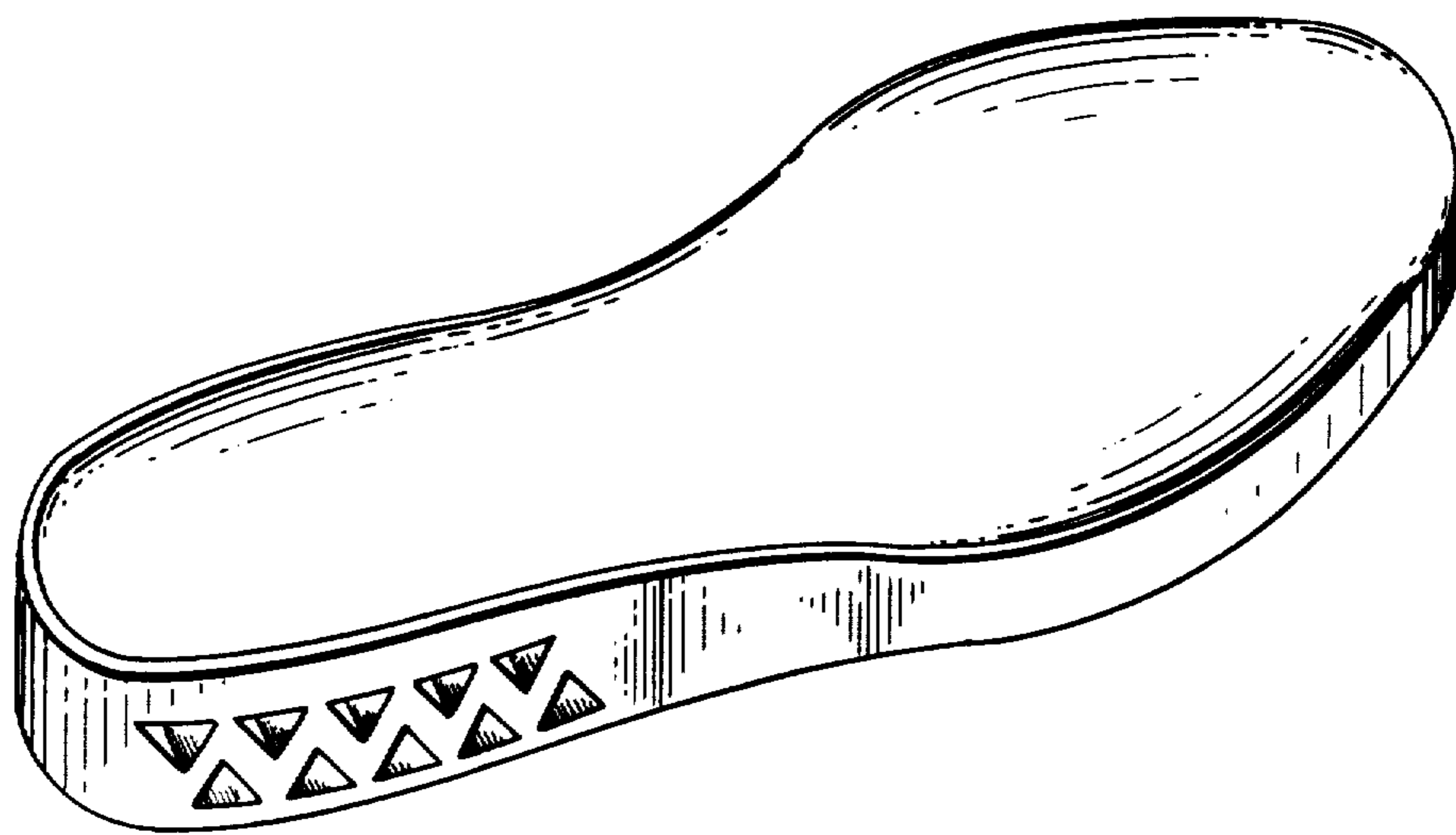

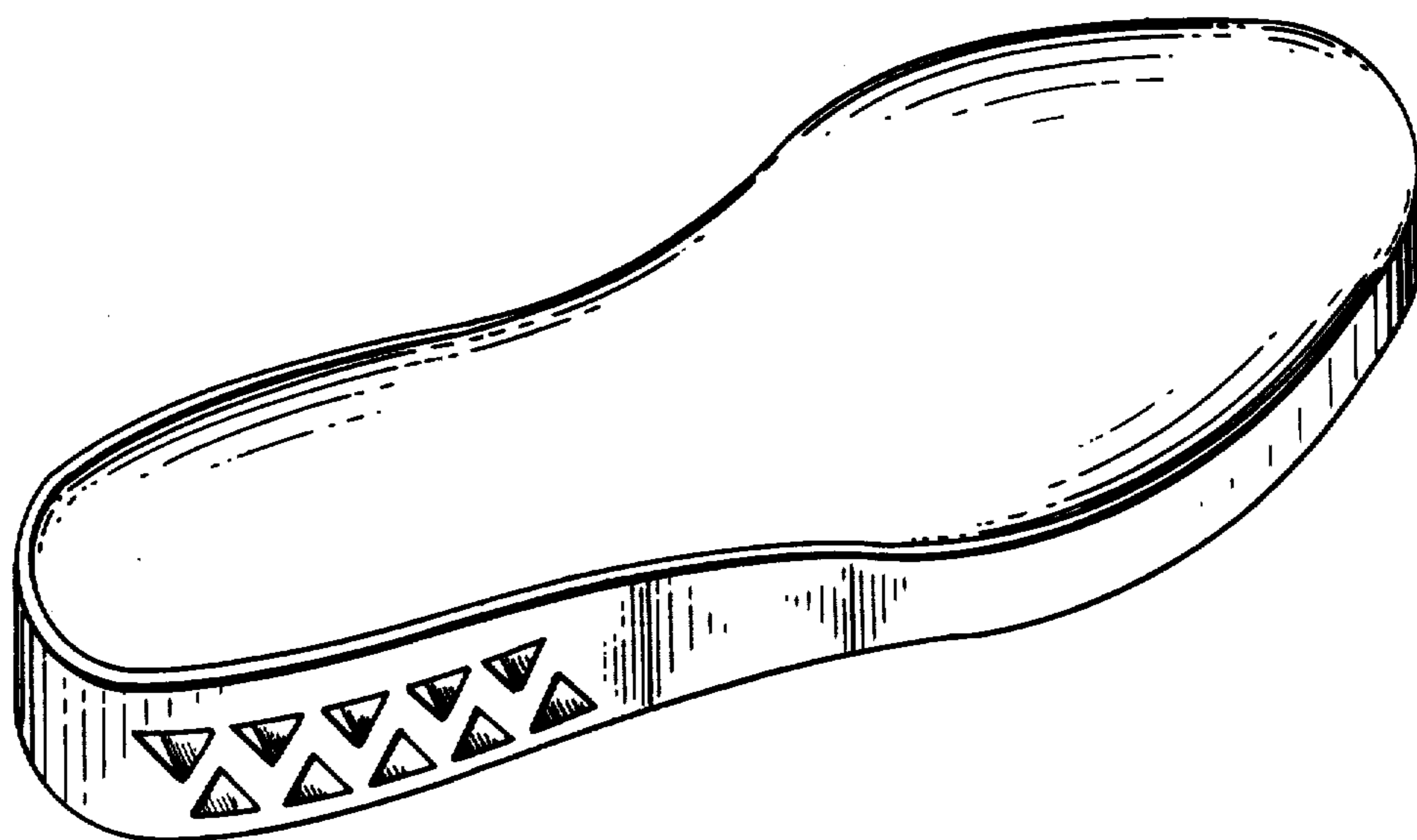

FIG. 1

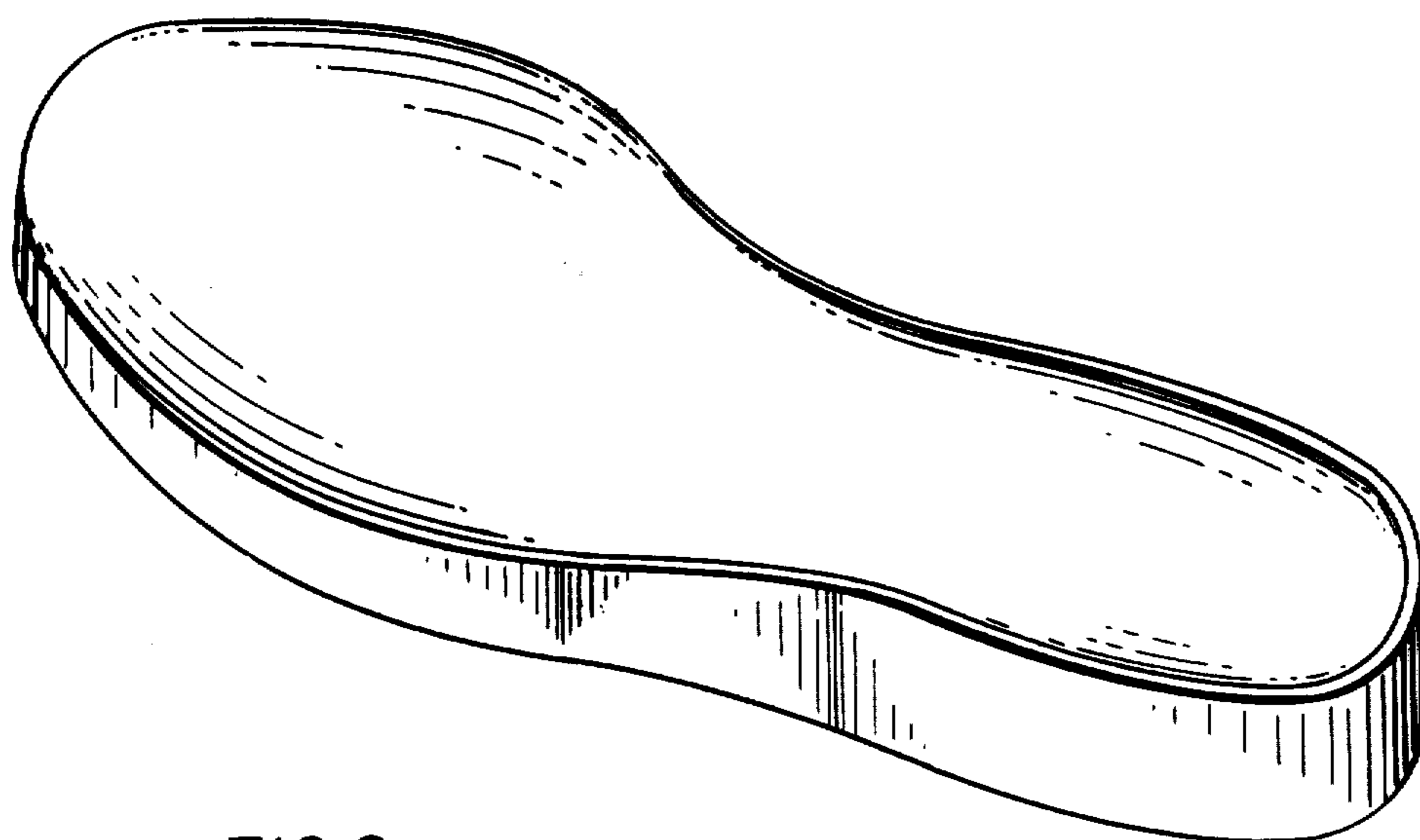

FIG. 2

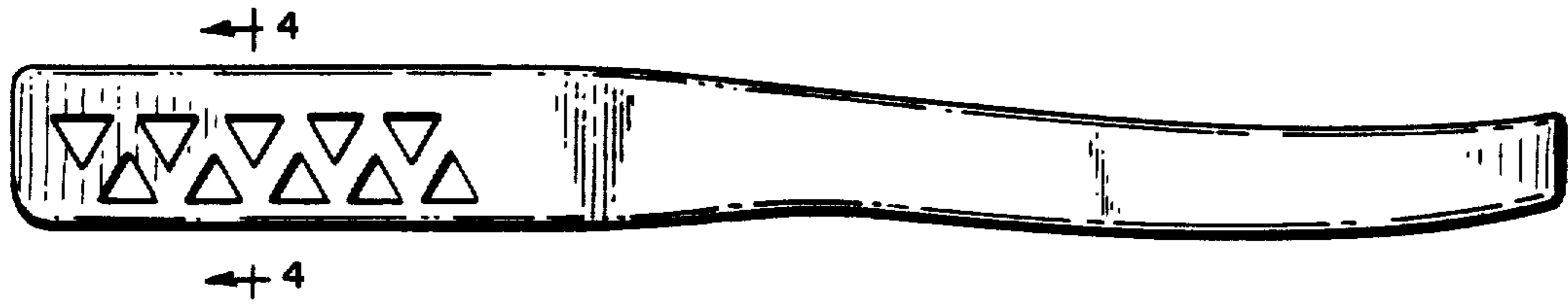

FIG.3



FIG.4

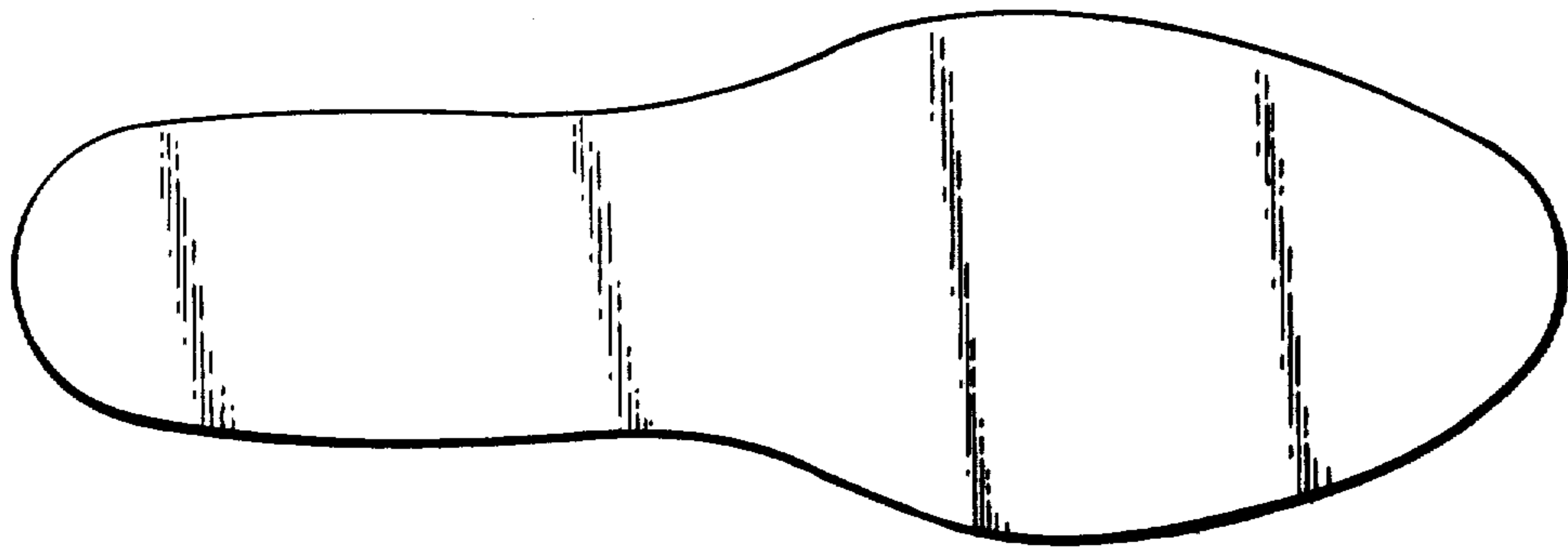

FIG.5

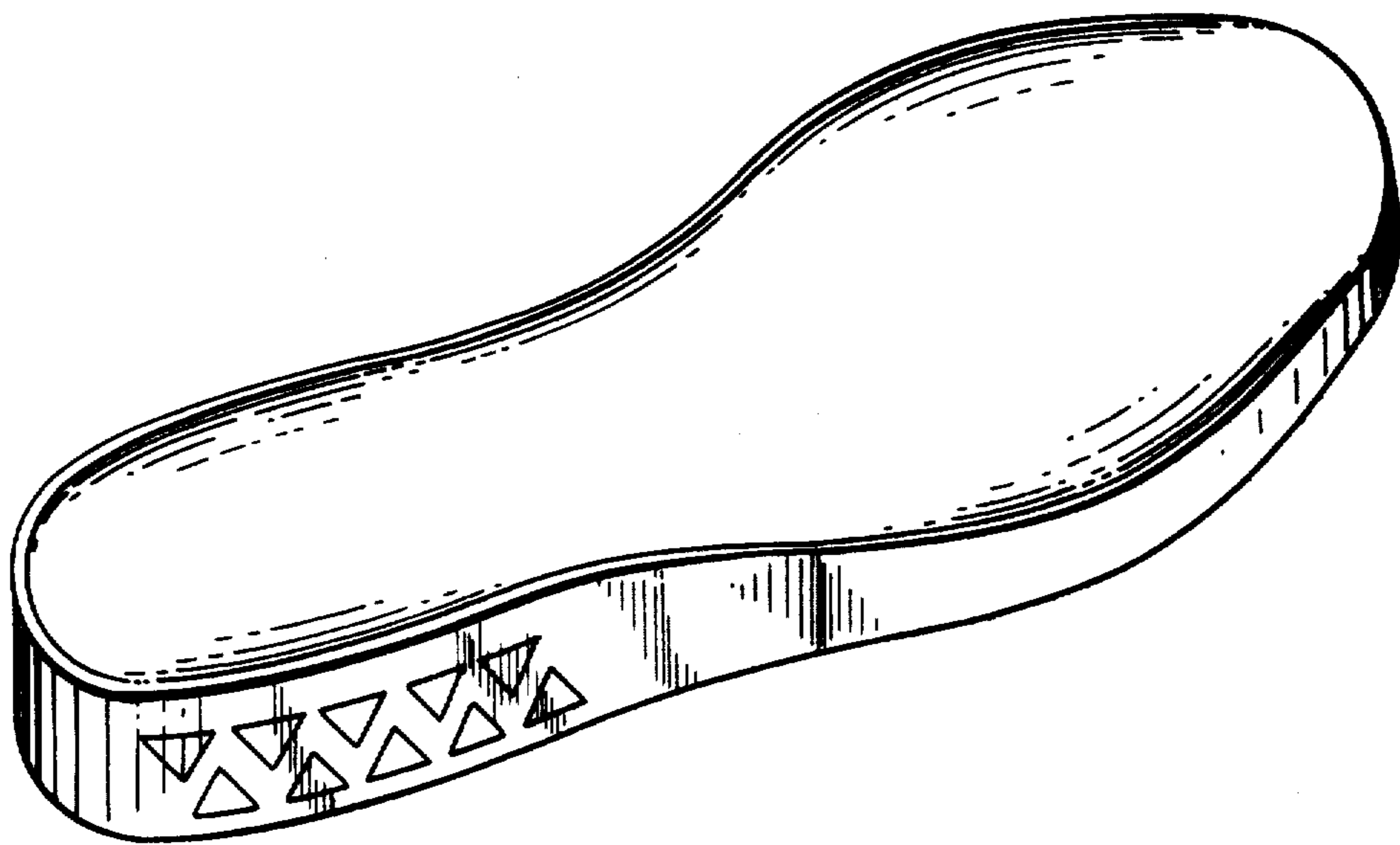

FIG.6