

[54] CANTILEVERED PEDESTAL HOUSE

[76] Inventor: Bertram Zusman, 4112 Montecello Blvd., Youngstown, Ohio 44505

[\*\*] Term: 14 Years

[21] Appl. No.: 73,738

[22] Filed: Sep. 10, 1979

[51] Int. Cl. .... D25-03

[52] U.S. Cl. .... D25/17; D25/22

[58] Field of Search .... D25/17, 22, 23, 24, D25/25, 26, 28, 29, 31, 32, 33, 6, 18, 19; 52/79.4

[56] References Cited

U.S. PATENT DOCUMENTS

D. 220,947 6/1971 Bartoli ..... D25/23

D. 236,460	8/1975	Fisher et al. ....	D25/26
D. 245,261	8/1977	Zusman .....	D25/17
D. 245,262	8/1977	Zusman .....	D25/17
3,724,142	4/1973	Worthington .....	D25/22 X

Primary Examiner—A. Hugo Word  
Attorney, Agent, or Firm—Webster B. Harpman

[57] CLAIM

The ornamental design for a cantilevered pedestal house, as shown.

DESCRIPTION

FIG. 1 is a front elevation of a cantilevered pedestal house showing my new design; FIG. 2 is a rear elevational view thereof; FIG. 3 is a right elevational view thereof; and FIG. 4 is a left elevational view thereof.

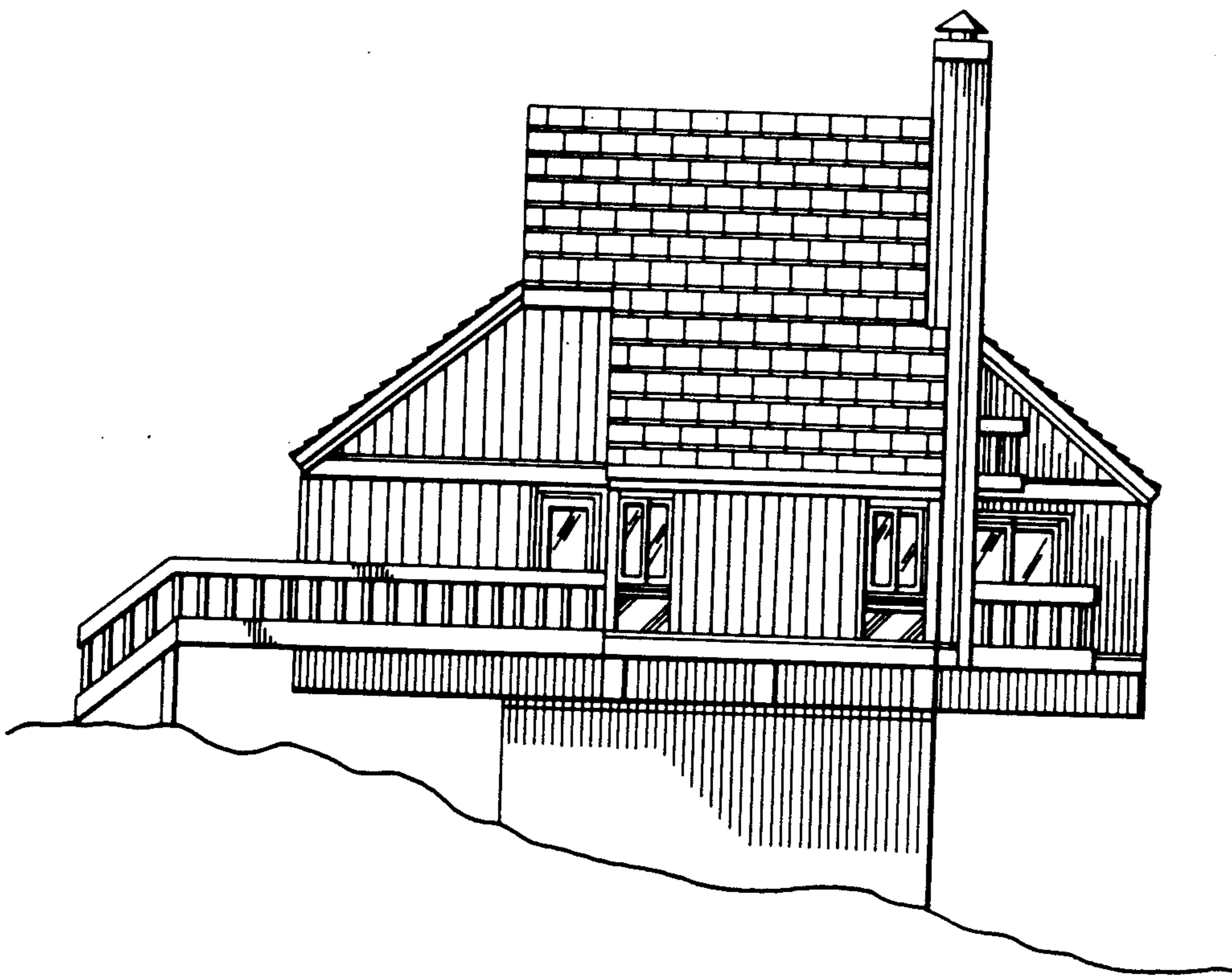

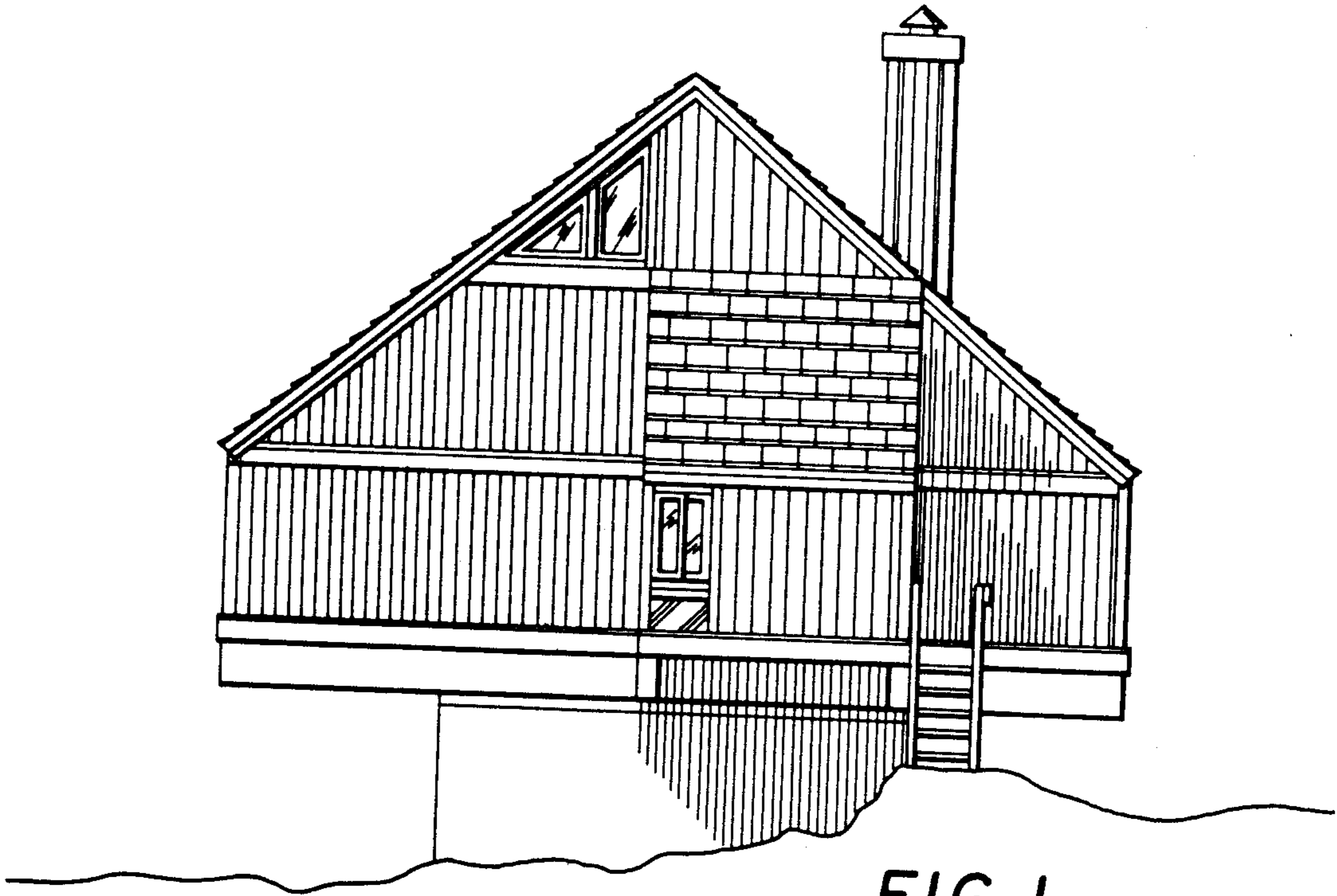

FIG. 1

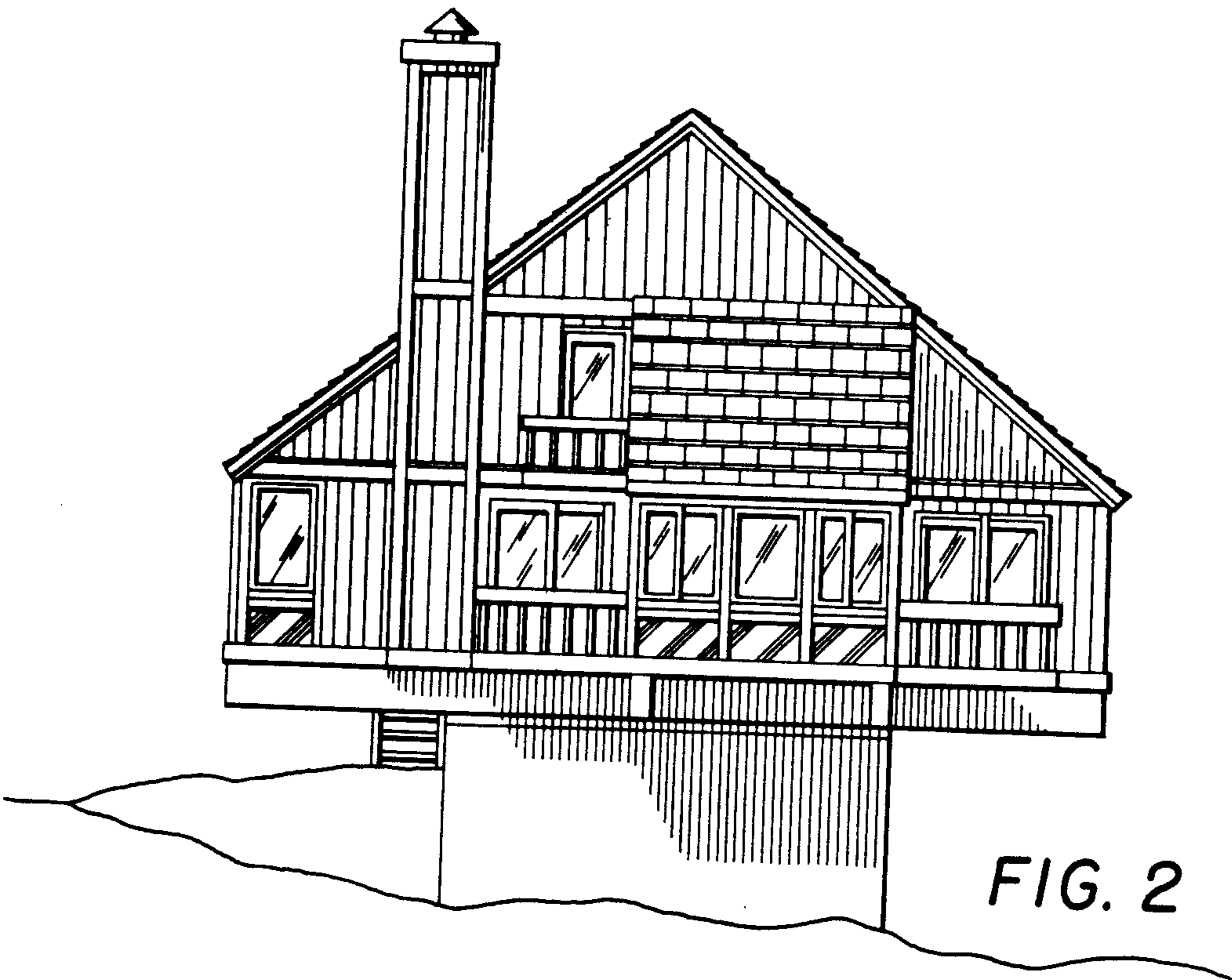

FIG. 2

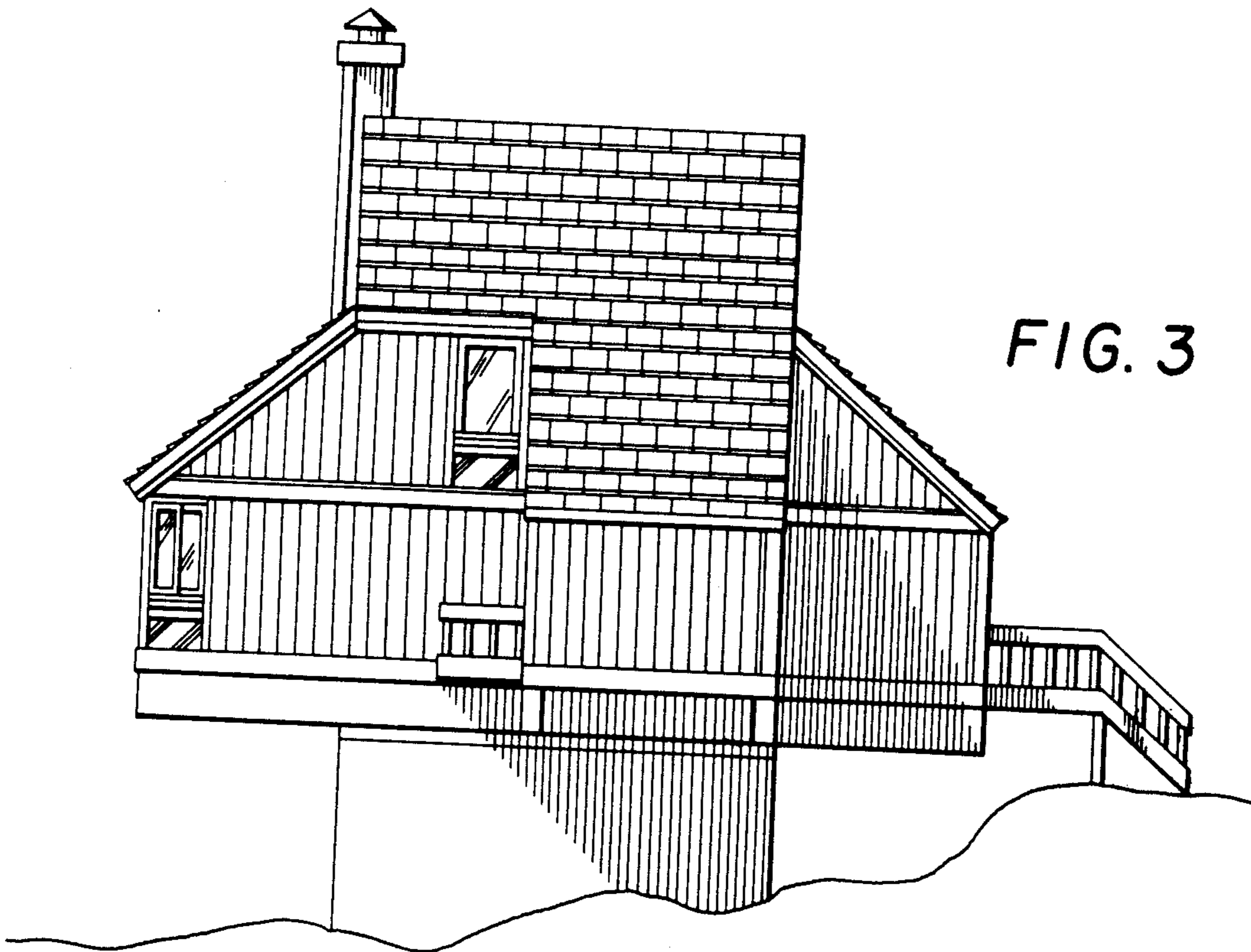

FIG. 3

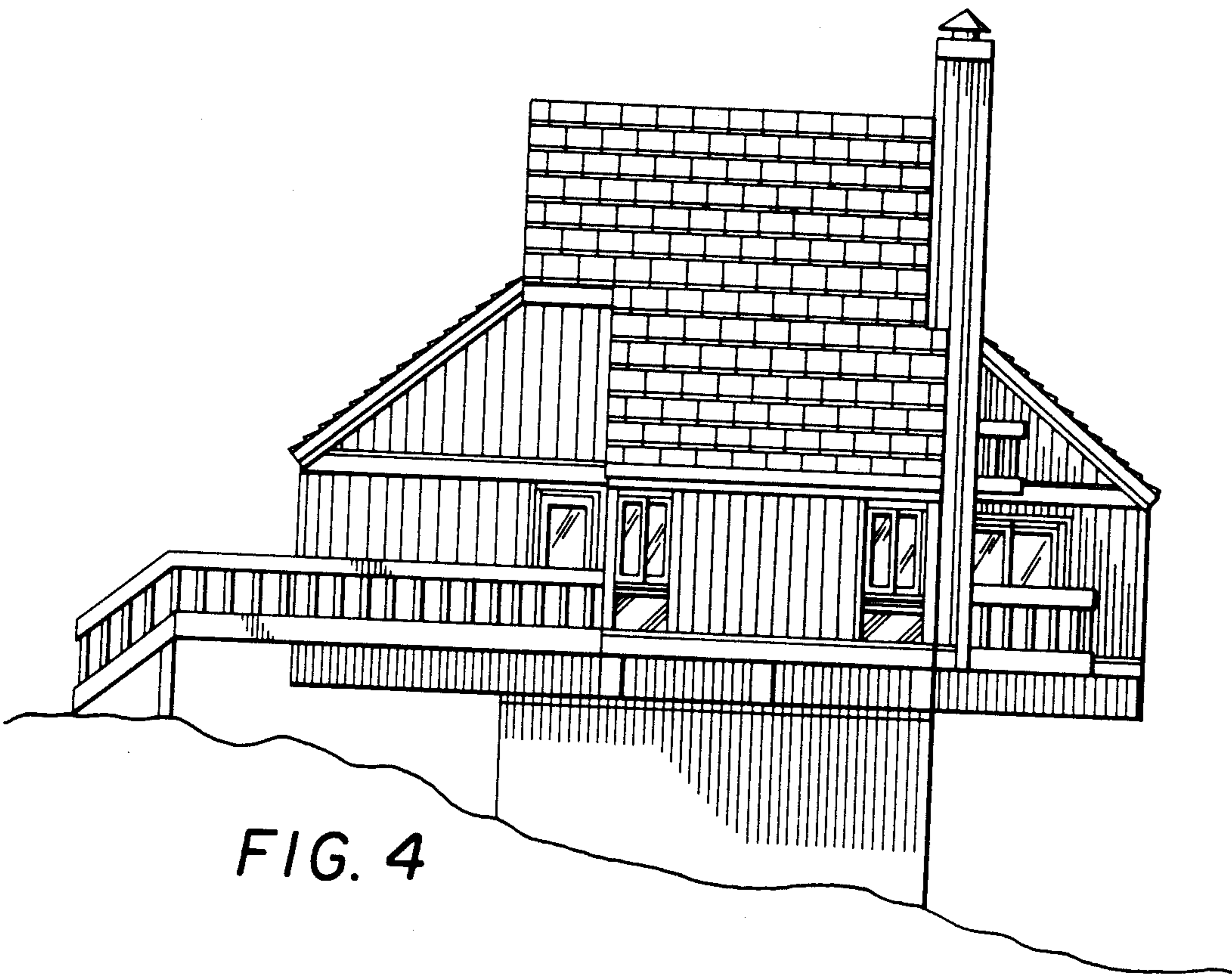

FIG. 4