

[54] VEHICLE TIRE

[75] Inventors: **Hiroyoshi Takigawa**, Kodaira;
Hiroshi Kojima, Hino, both of Japan

[73] Assignee: **Bridgestone Tire Co., Ltd.**, Tokyo,
Japan

[**] Term: **14 Years**

[21] Appl. No.: **33,632**

[22] Filed: **Apr. 26, 1979**

[30] Foreign Application Priority Data

Nov. 22, 1978 [JP] Japan 53-49308

[51] Int. Cl. **D12-15**

[52] U.S. Cl. **D12/142; D12/146**

[58] Field of Search **D12/141-143,**
D12/146-148; 152/209 R, 209 A, 209 B, 209 D

[56] References Cited

U.S. PATENT DOCUMENTS

D. 247,485	3/1978	Lamb	D12/146
D. 253,643	12/1979	Makino et al.	D12/142
D. 255,025	5/1980	Takigawa et al.	D12/143

OTHER PUBLICATIONS

1971 Tread Design Guide, p. 18, All American 24 Tire,
center left side of page.

Primary Examiner—James M. Gandy
Attorney, Agent, or Firm—Sughrue, Rothwell, Mion,
Zinn and Macpeak

[57] CLAIM

The ornamental design for a vehicle tire, as shown and
described.

DESCRIPTION

FIG. 1 is a perspective view of a vehicle tire showing
our new design, it being understood that the tread pat-
tern is repeated throughout the circumference of the
tire, the opposite side being substantially the same as
that shown;

FIG. 2 is a side elevational view thereof;

FIG. 3 is an end elevational view thereof;

FIG. 4 is an enlarged fragmentary plan view thereof;
and

FIG. 5 is an enlarged sectional view thereof taken along
line 5-5 in FIG. 4.

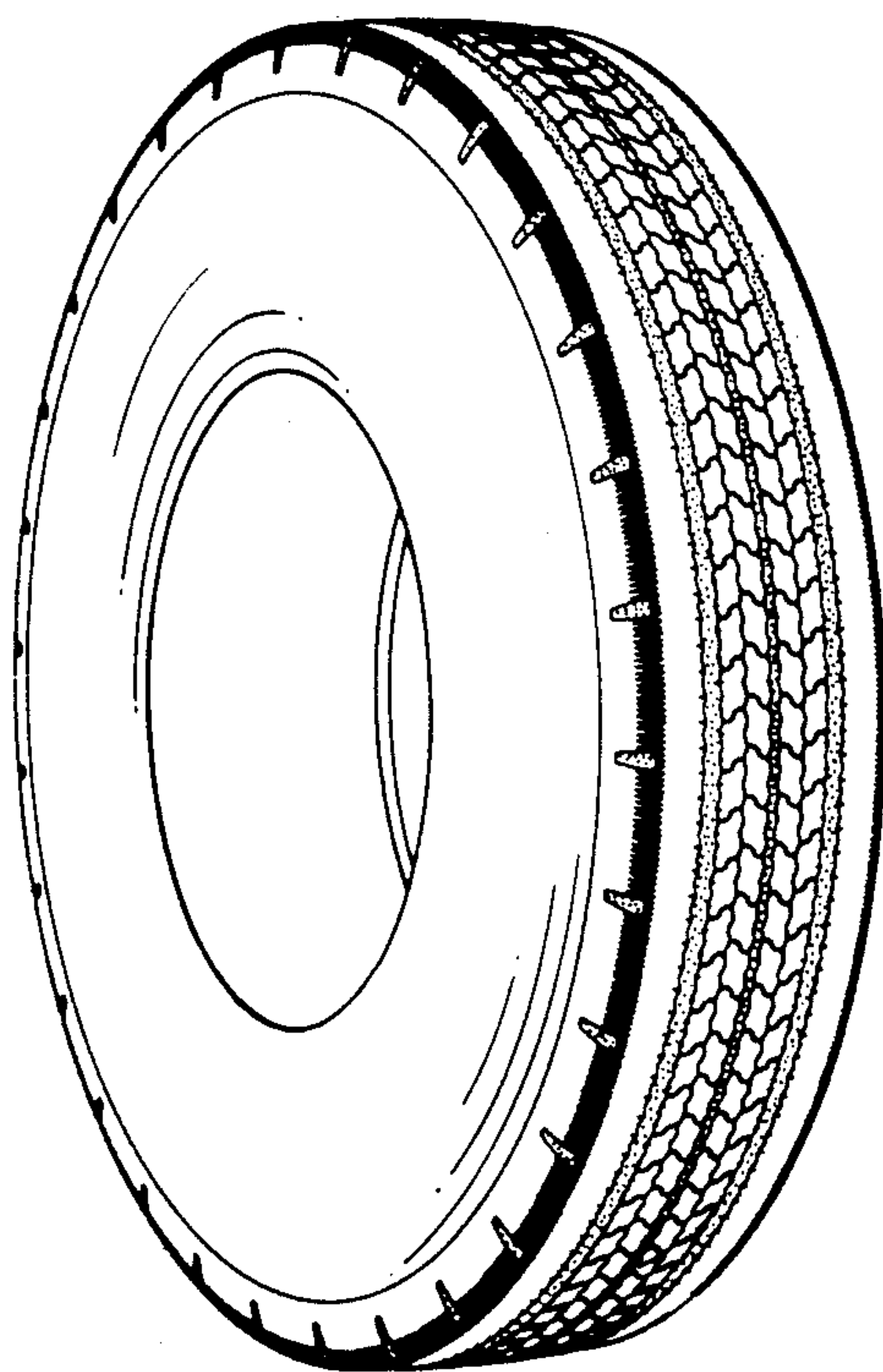

FIG. 1

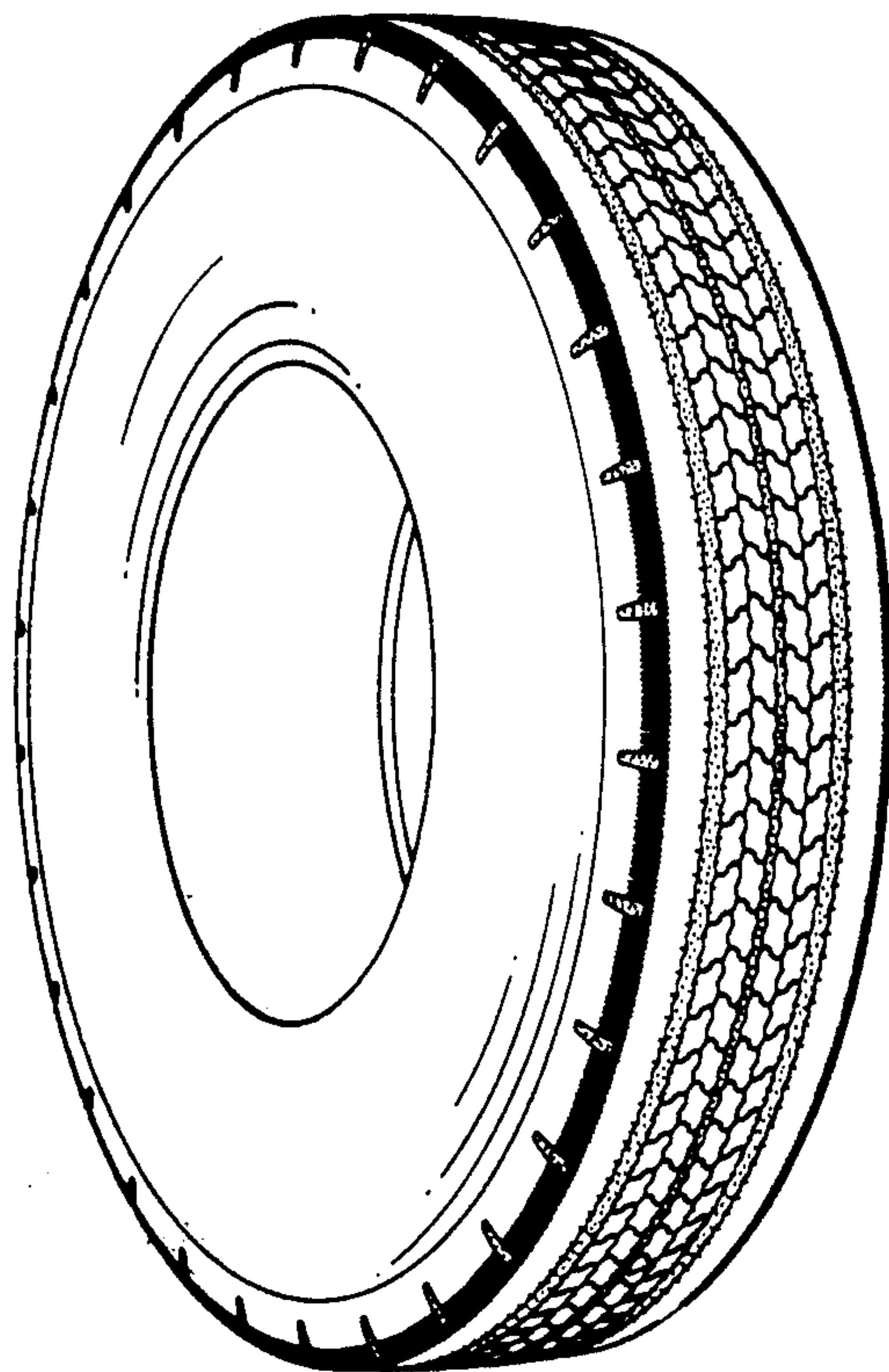

FIG. 2

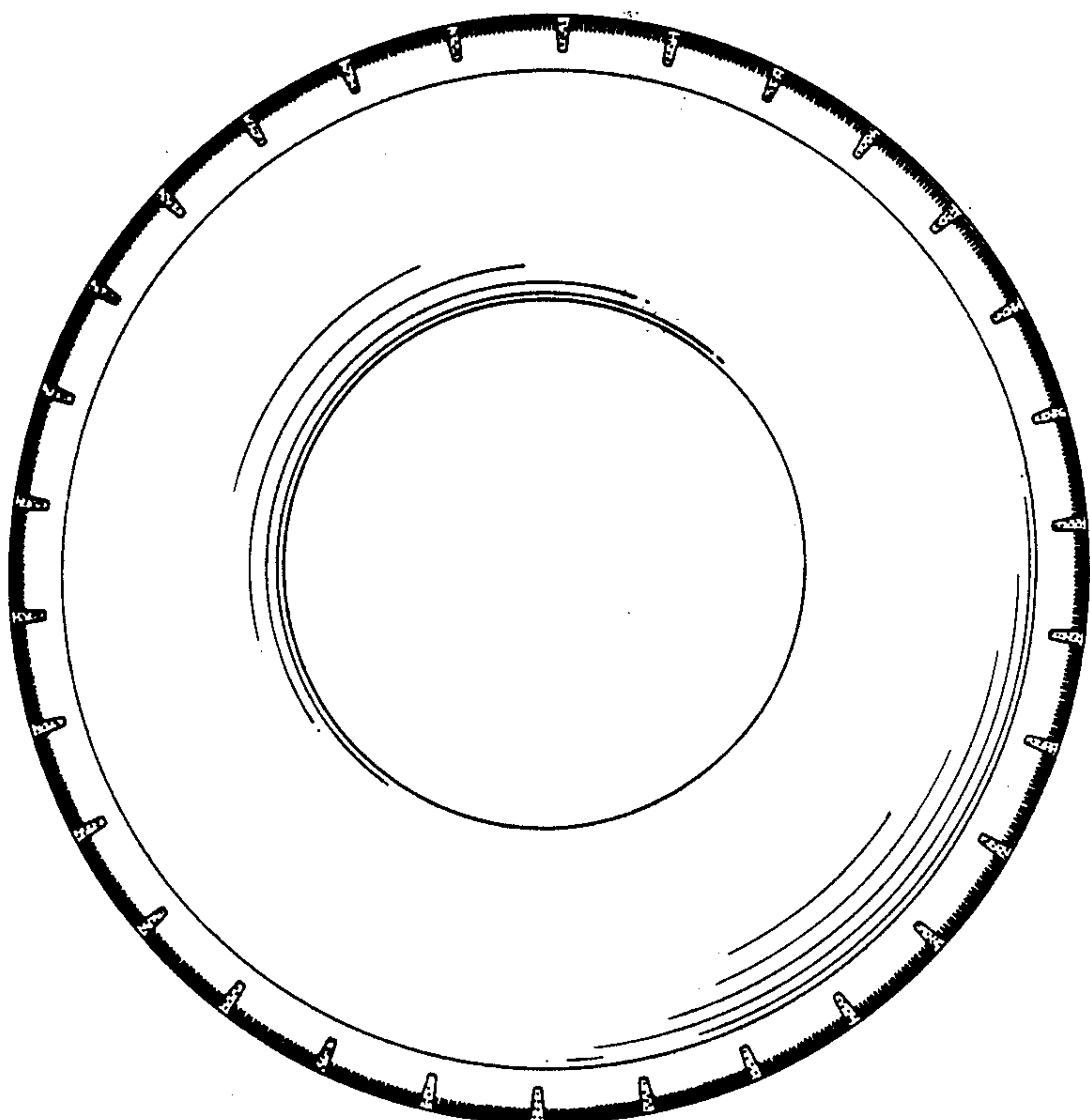

FIG. 3

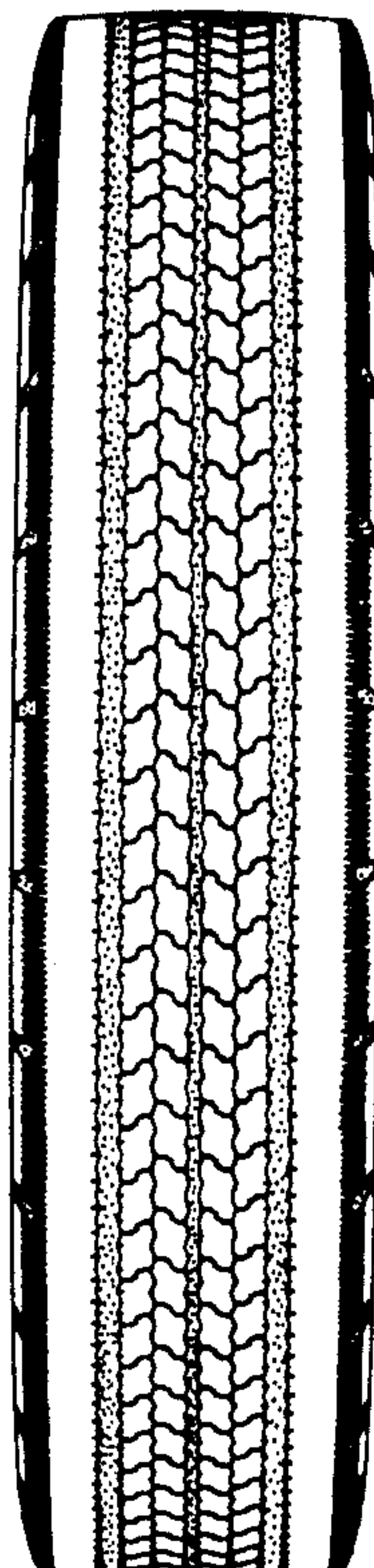

FIG. 4

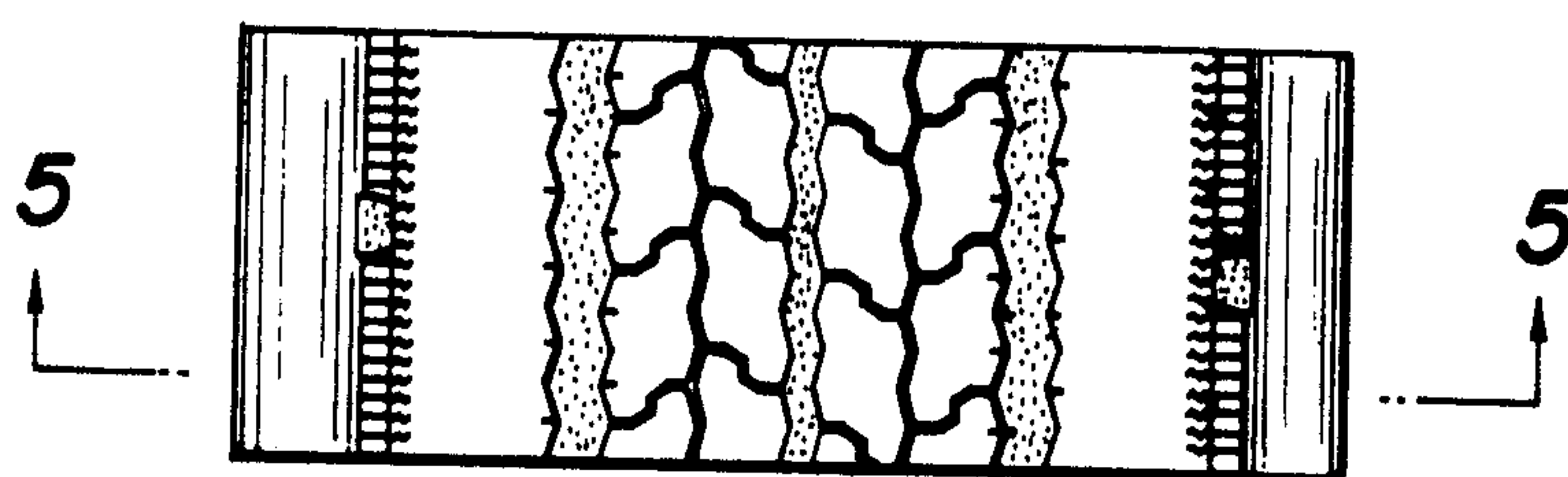

FIG. 5

