

[54] TOY TRACKWAY  
[75] Inventor: Hajime Matsumoto, Chiba, Japan  
[73] Assignee: Toybox Corporation, Japan  
[\*\*] Term: 14 Years  
[21] Appl. No.: 7,015  
[22] Filed: Jan. 26, 1979  
[51] Int. Cl. .... D21-01  
[52] U.S. Cl. .... D21/143  
[58] Field of Search ..... D21/141, 142, 143;  
238/10 R, 10 A, 10 E, 10 F; 46/216, 1 K, 43;  
104/60

[56] References Cited  
U.S. PATENT DOCUMENTS  
D. 246,196 10/1977 Suzuki ..... D21/143  
D. 248,887 8/1978 Tanaka ..... D21/143

3,502,332 3/1970 Wolf ..... D21/143  
OTHER PUBLICATIONS  
Galoob 1968 Toy Catalog, 1968, p. 2, #1200 B/O roller coaster.  
Primary Examiner—Charles A. Rademaker  
Attorney, Agent, or Firm—Staas & Halsey

[57] CLAIM  
The ornamental design for a toy trackway, as shown.

DESCRIPTION  
FIG. 1 is a front elevational view of a toy trackway embodying my new design;  
FIG. 2 is a rear elevational view thereof;  
FIG. 3 is a top plan view thereof;  
FIG. 4 is a bottom plan view thereof;  
FIG. 5 is a right side elevational view thereof; and,  
FIG. 6 is a left side elevational view thereof.

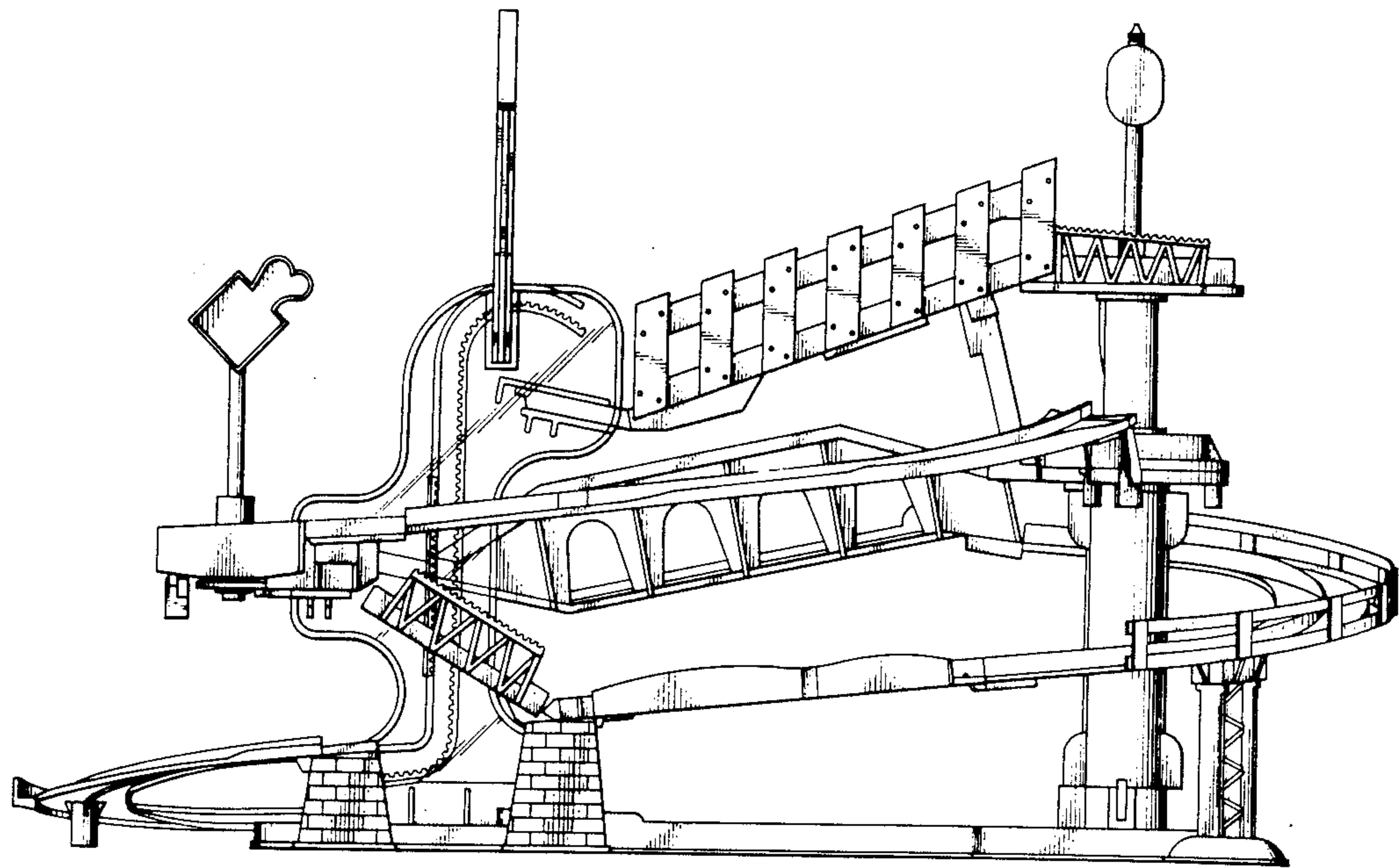

FIG. 1.

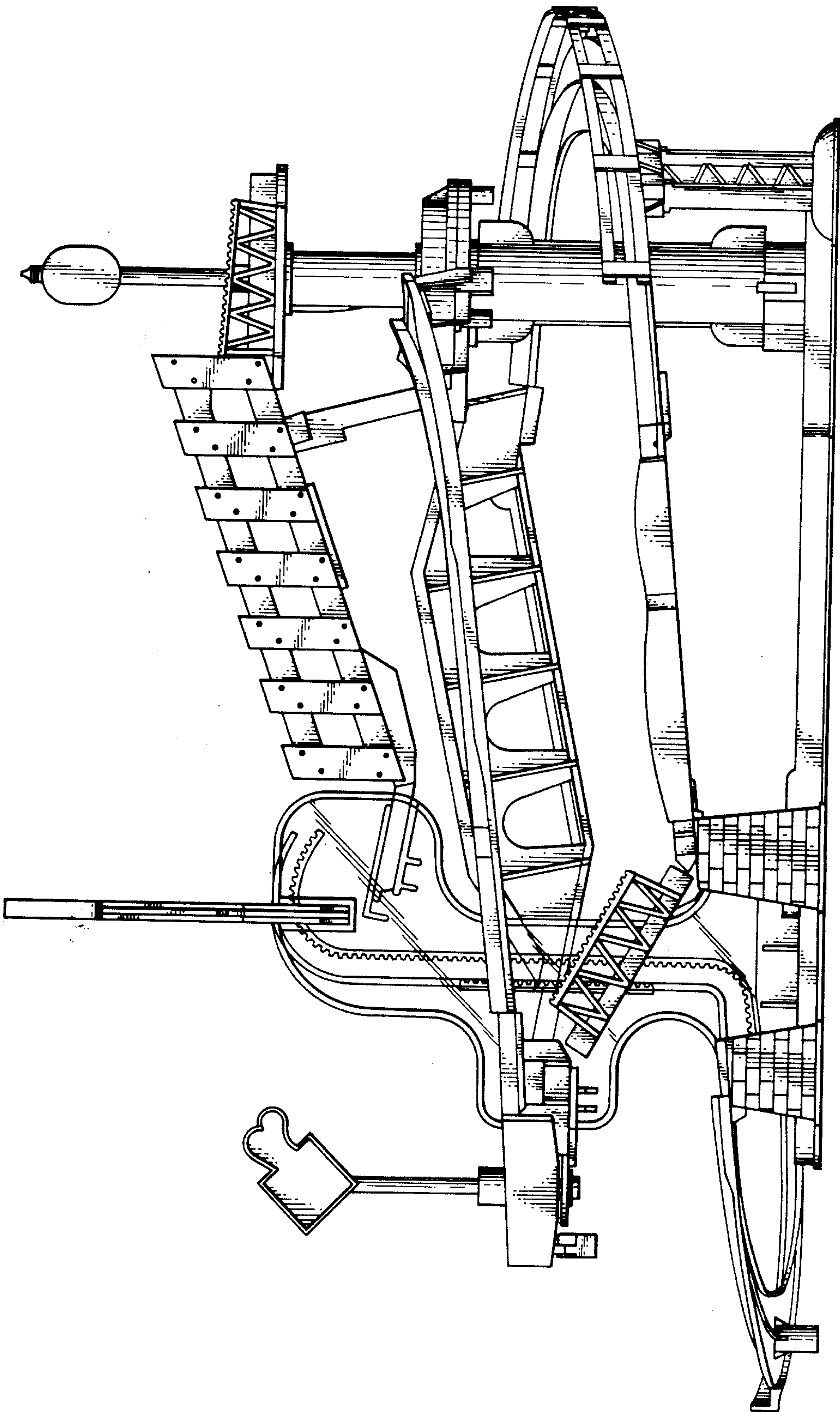

FIG. 2.

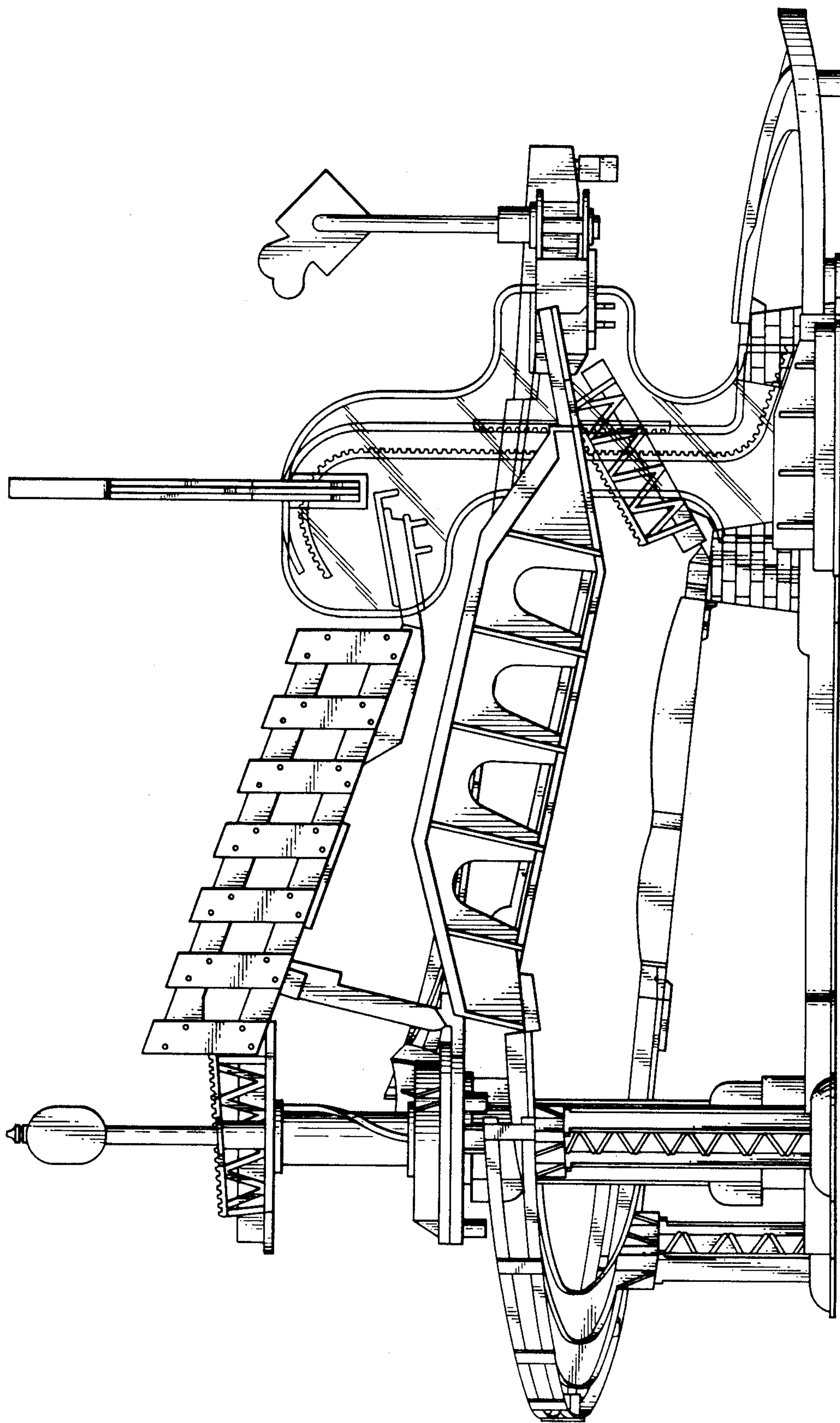



FIG. 3.

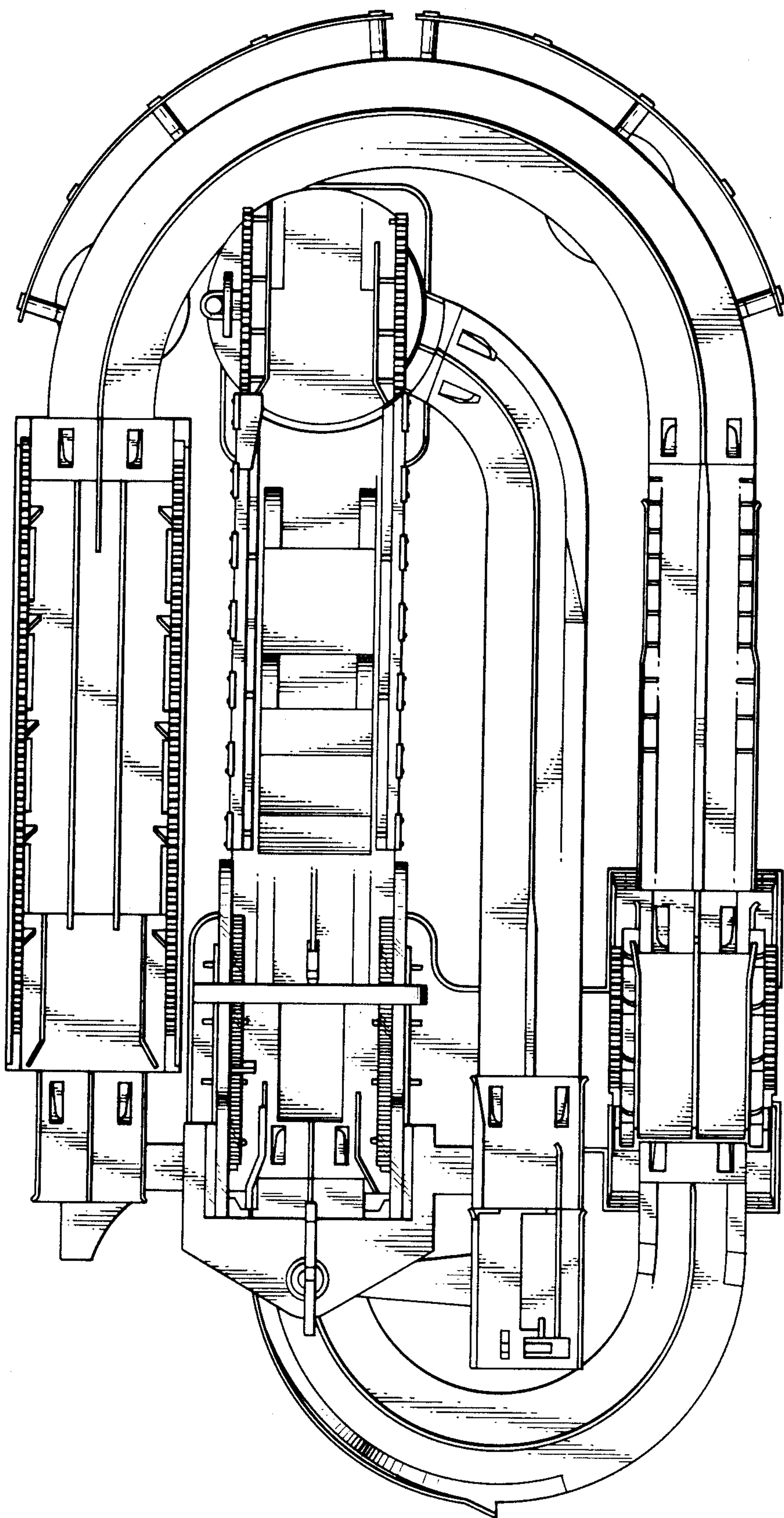

FIG. 4.

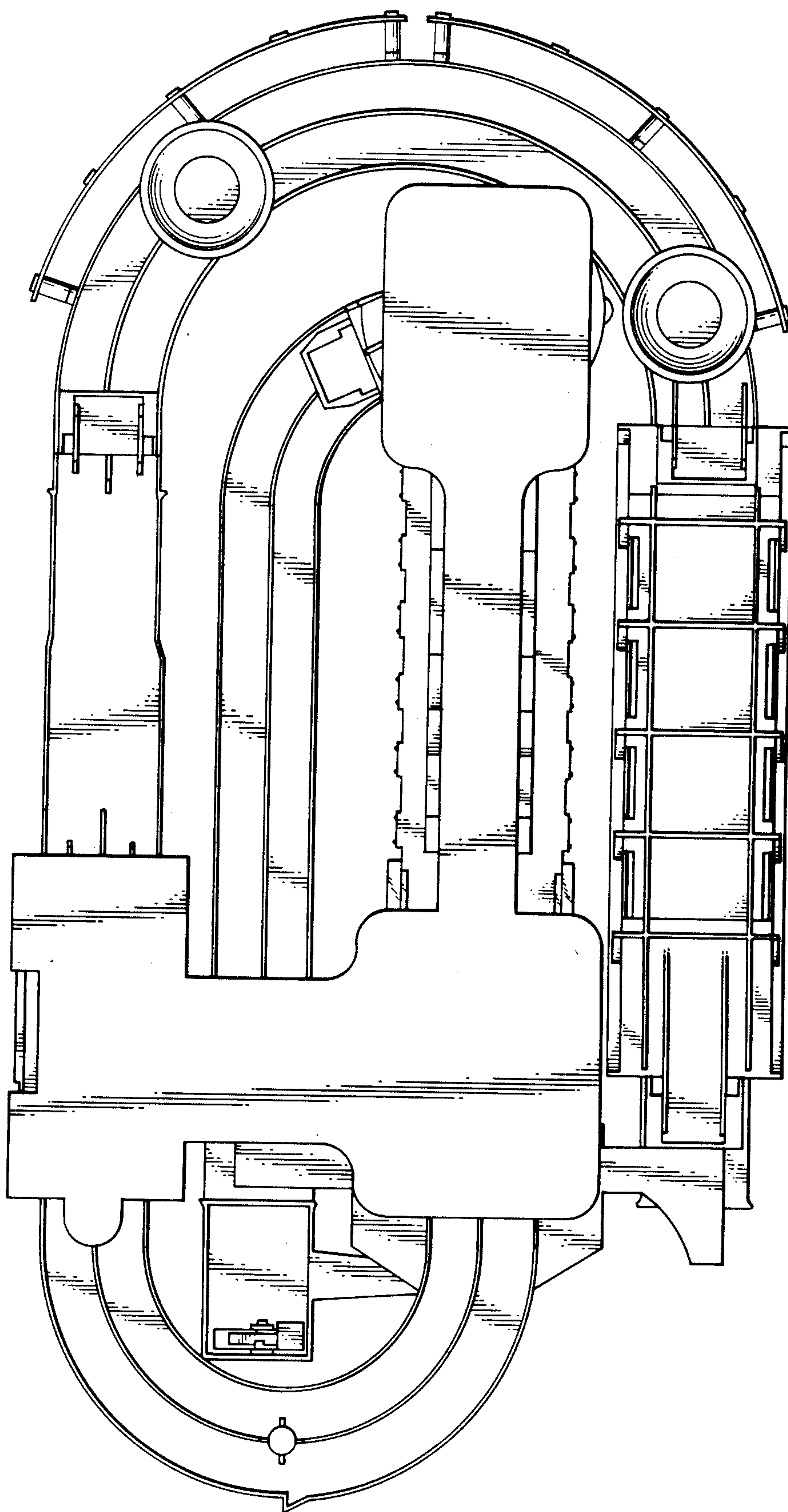

FIG. 5.

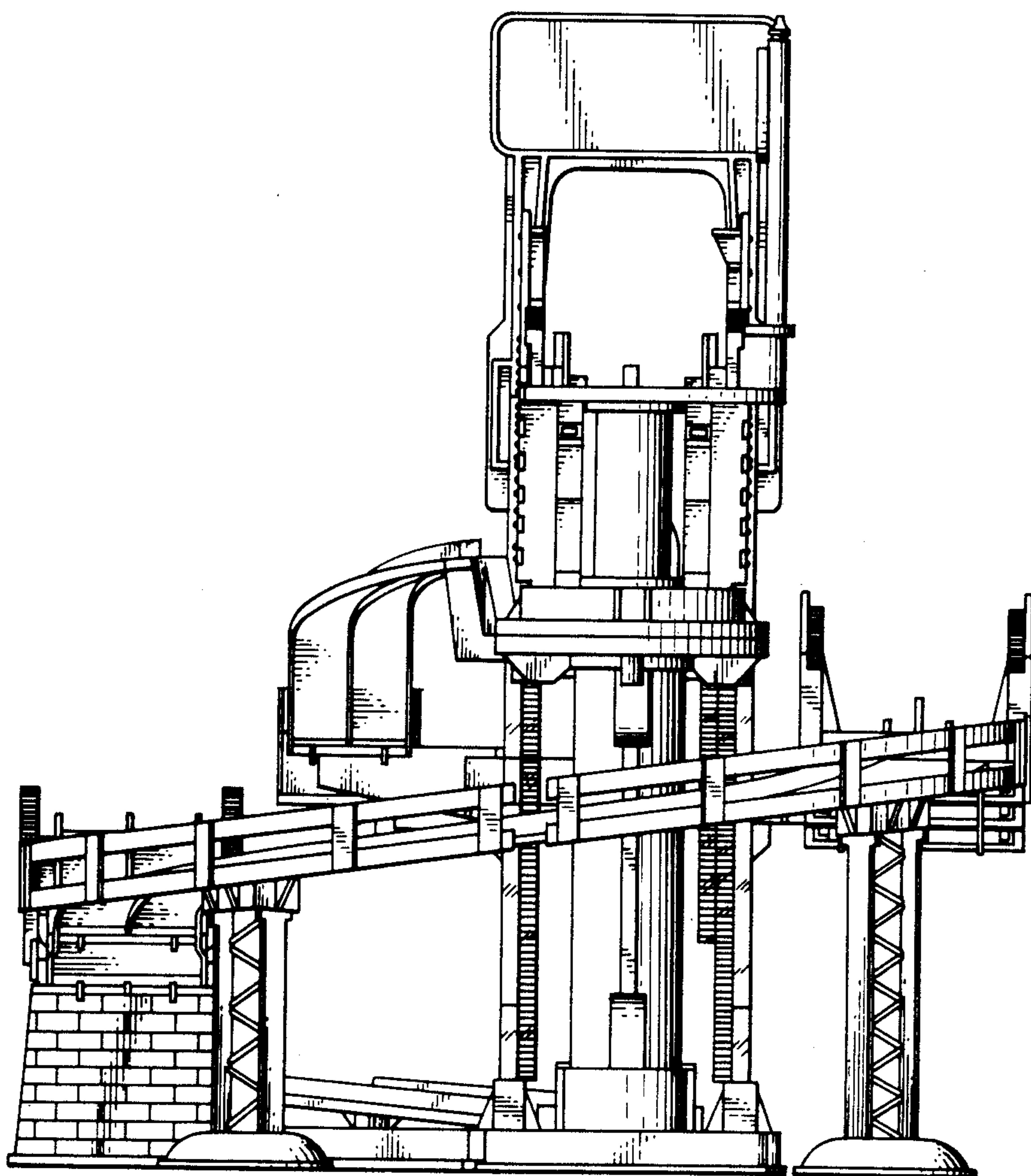
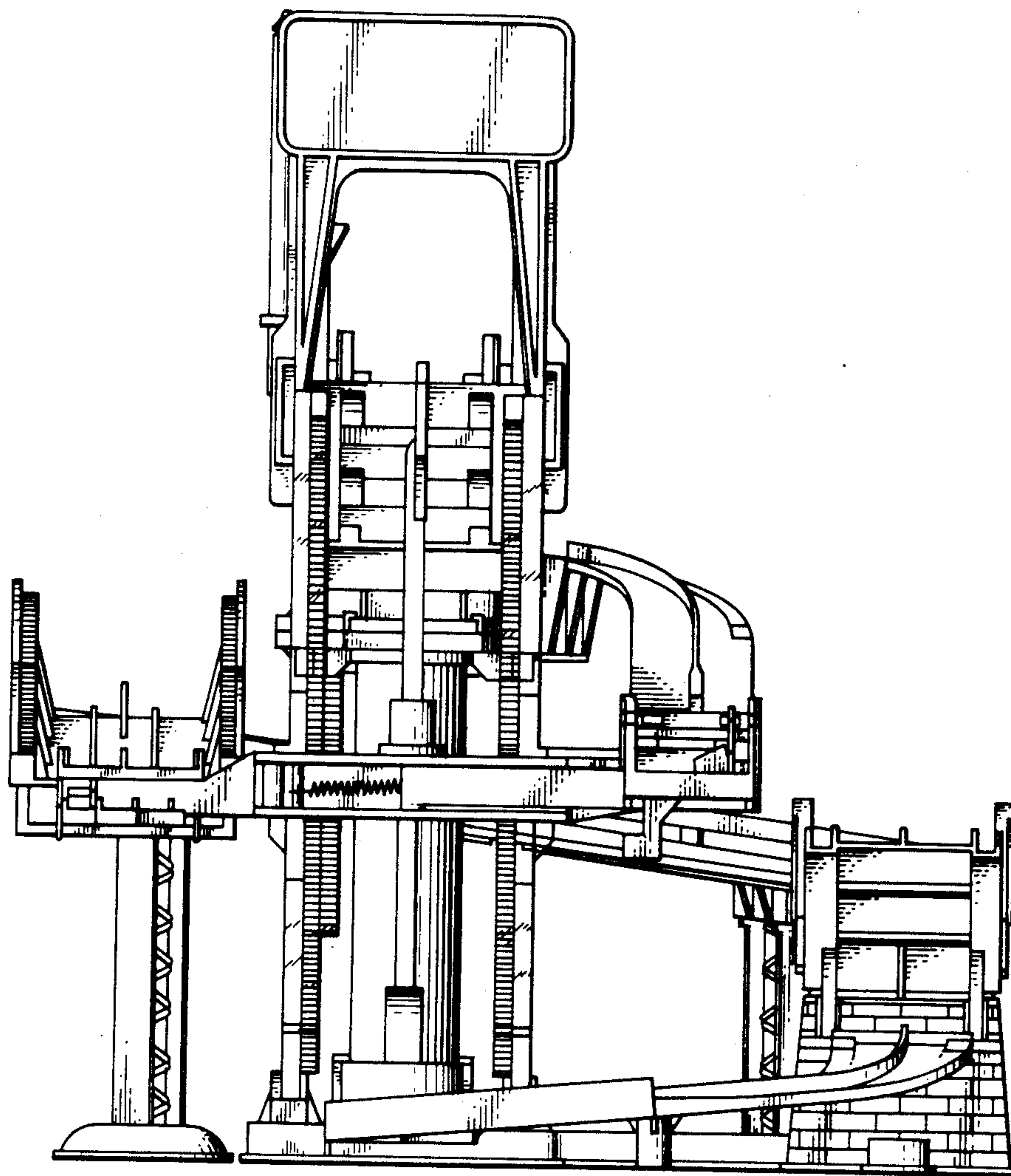

FIG. 6.





UNITED STATES PATENT AND TRADEMARK OFFICE

Certificate

Patent No. D. 260,105

Patented August 4, 1981

Hakime Matsumoto

Application having been made by Hakima Matsumoto, the inventor named in the patent above identified, and Toybox Corp., Turris Bldg., Kotobuki 4-16-9, Taito-Ku, Tokyo, Japan, the assignee, for the issuance of a certificate under the provisions of Title 35, Section 256, of the United States Code, adding the name of Toshio Suzuki as a joint inventor, and a showing and proof of facts satisfying the requirements of the said section having been submitted, it is this 28th day of December 1982, certified that the name of the said Toshio Suzuki is hereby added to the said patent as a joint inventor with the said Hakime Matsumoto.

Fred W. Sherling,  
*Associate Solicitor.*