

[54] GLASSWARE CARRIER CARTON BLANK

4,037,721 7/1977 Schillinger ..... 206/426

[75] Inventor: Joseph F. Schillinger, Palo Hills, Ill.

Primary Examiner—George G. Stellar

[73] Assignee: Champion International Corporation, Stamford, Conn.

Attorney, Agent, or Firm—Evelyn M. Sommer

[\*] Notice: The portion of the term of this patent subsequent to Jul. 26, 1994, has been disclaimed.

[57] CLAIM

The ornamental design for glassware carrier carton blank, substantially as shown.

[\*\*] Term: 14 Years

DESCRIPTION

[21] Appl. No.: 908,997

FIG. 1 is a front view of a glassware carrier carton blank showing my new design;

[22] Filed: May 24, 1978

FIG. 2 is a rear view of the glassware carrier carton blank of FIG. 1;

[51] Int. Cl. .... D9-99

FIG. 3 is a top plan view of the glassware carrier blank of FIG. 1;

[52] U.S. Cl. .... D9/346; 229/28 BC; D9/432

FIG. 4 is a bottom plan view of the glassware carrier carton blank of FIG. 1;

[58] Field of Search ..... D9/245; 206/426; 229/28 BC

FIG. 5 is a side view in elevation of the glassware carton blank of FIG. 2 as seen from the left-hand side of FIG. 2; and

[56] References Cited

U.S. PATENT DOCUMENTS

3,931,888 1/1976 Fogel ..... 206/426

FIG. 6 is a side view in elevation of the glassware carrier blank of FIG. 2 as seen from the right-hand side of FIG. 2.

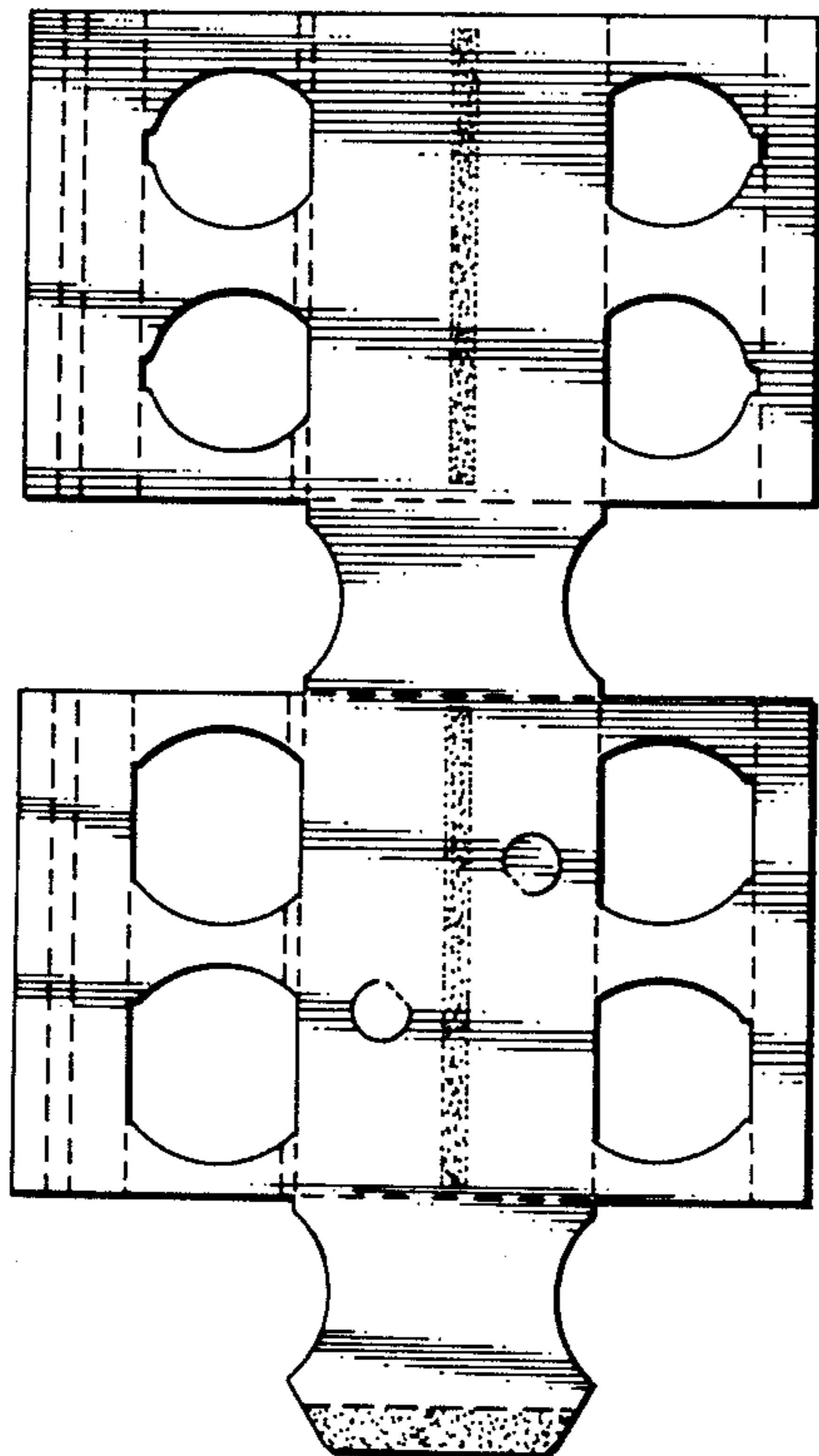

FIG. 3

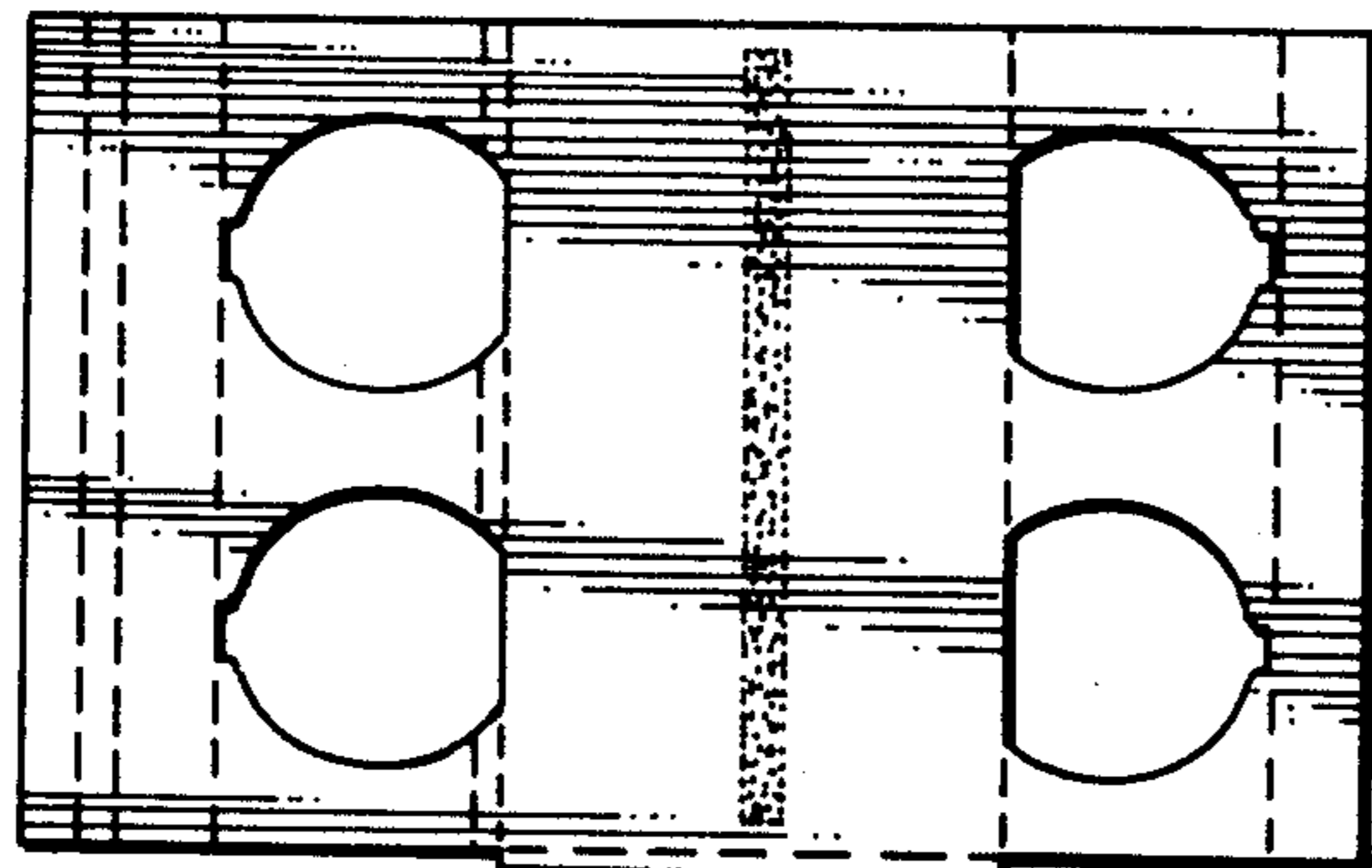
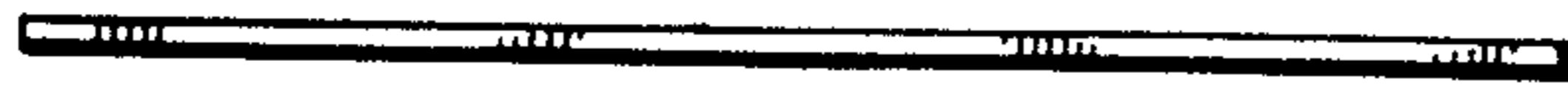

FIG. 1

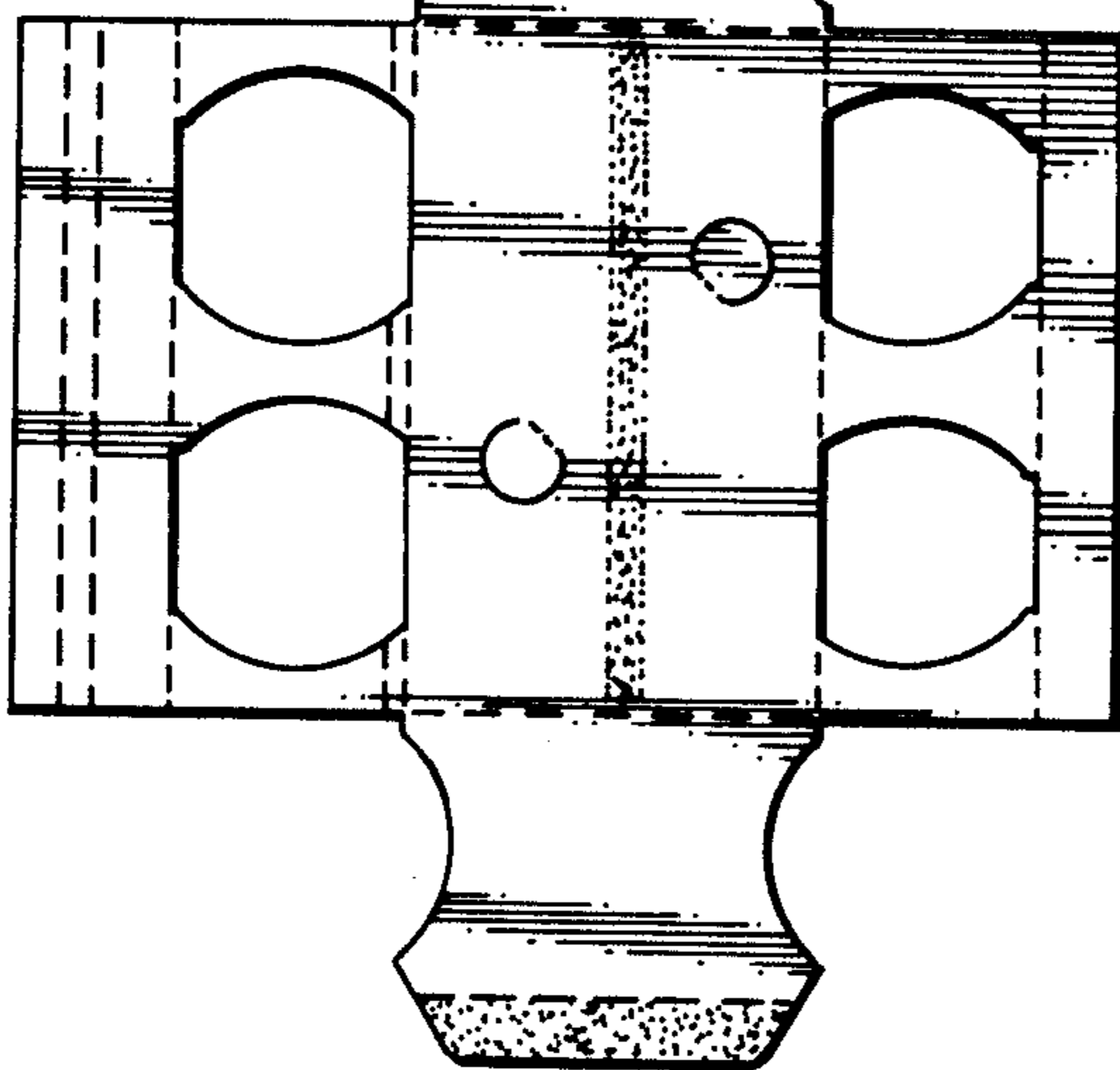

FIG. 4

FIG. 5

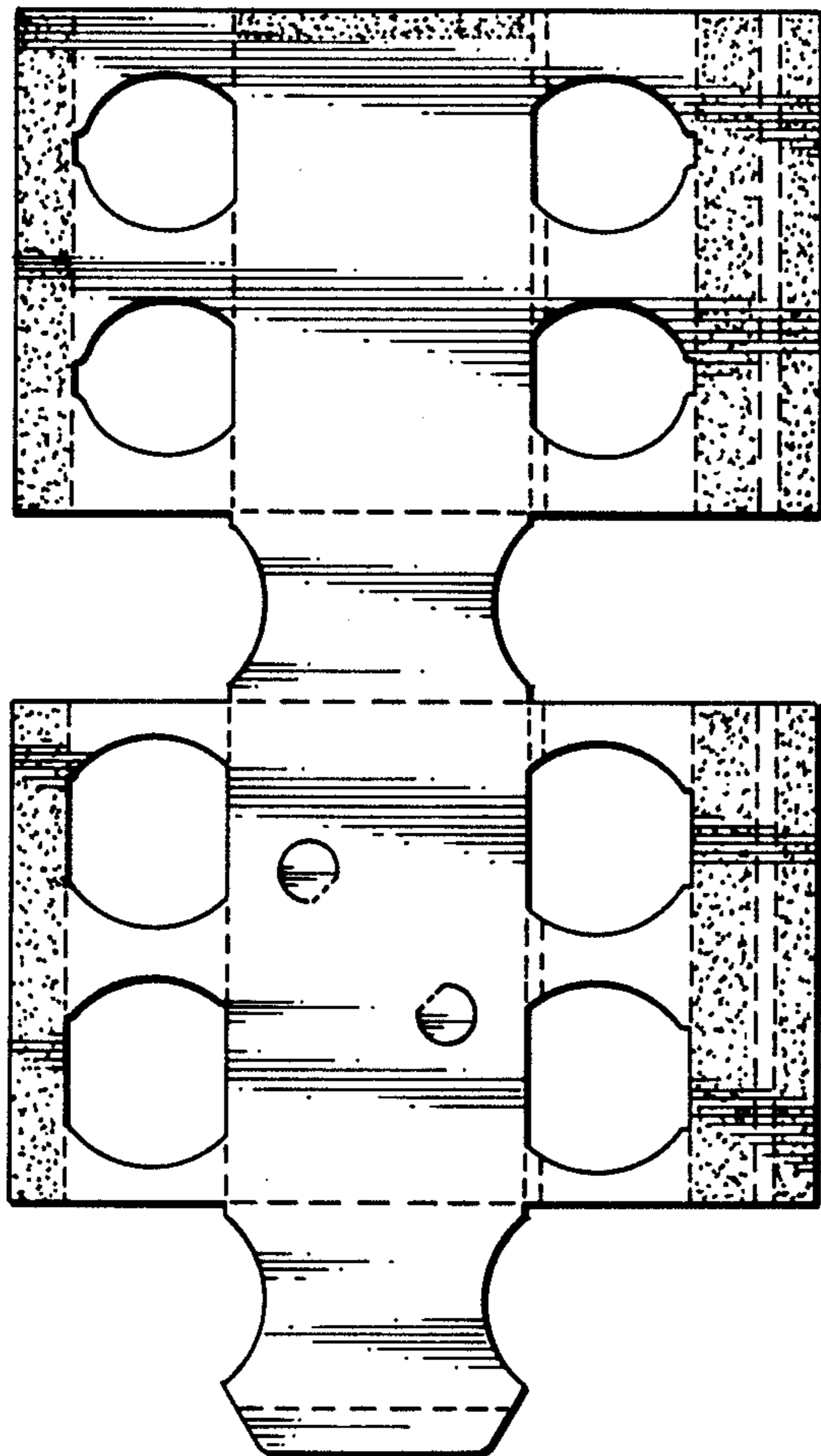

FIG. 2

FIG. 6

