

[54] BUILDING

[76] Inventor: W. Don Wiley, P.O. Box 66, Foster, Okla. 73039

[\*\*] Term: 14 Years

[21] Appl. No.: 49,020

[22] Filed: Jun. 15, 1979

[51] Int. Cl. .... D25-03

[52] U.S. Cl. .... D25/24

[58] Field of Search ..... D25/24, 29, 1, 17, 18, D25/22, 23, 25; 52/90, 82, 79.4, 79.1, 79.9, 234

[56] References Cited

U.S. PATENT DOCUMENTS

D. 192,682	5/1962	Cox	.....	D25/24
D. 224,736	9/1972	Cox	.....	D25/24
D. 245,013	7/1977	McHarg, Jr.	.....	D25/17

3,035,373	5/1962	Mesnager	.....	D25/18 X
4,115,962	9/1978	Caisley	.....	D25/22 X

OTHER PUBLICATIONS

Western Architect and Engineer, Dec. 1960, p. 32, Church Illustration.

Primary Examiner—A. Hugo Word

Attorney, Agent, or Firm—Robert K. Rhea

[57] CLAIM

The ornamental design for a building, as shown and described.

DESCRIPTION

FIG. 1 is an elevational view of one side of a building showing my new design, the opposite side being a mirror image thereof; FIG. 2 is a front elevational view thereof; and, FIG. 3 is a rear elevational view thereof.

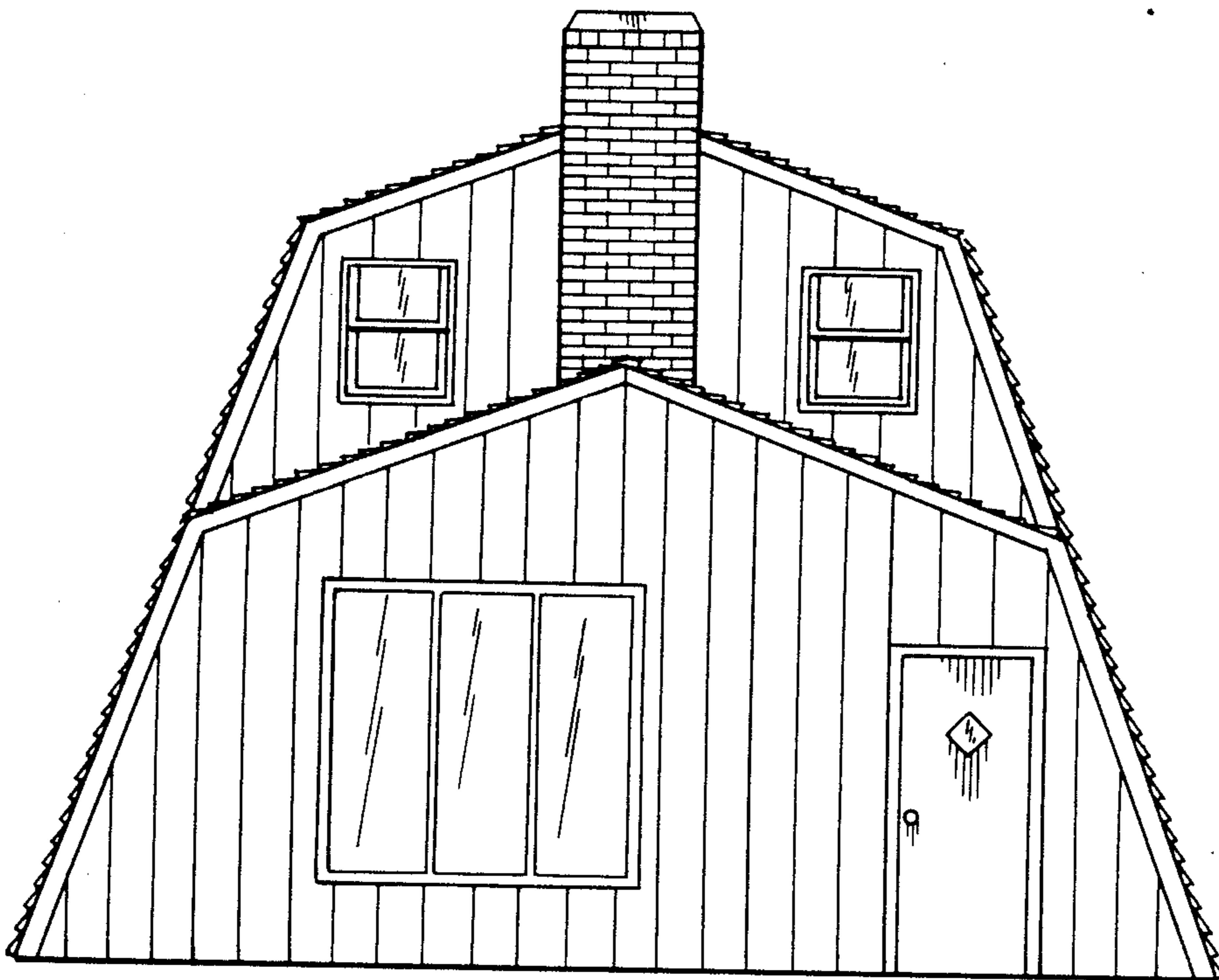

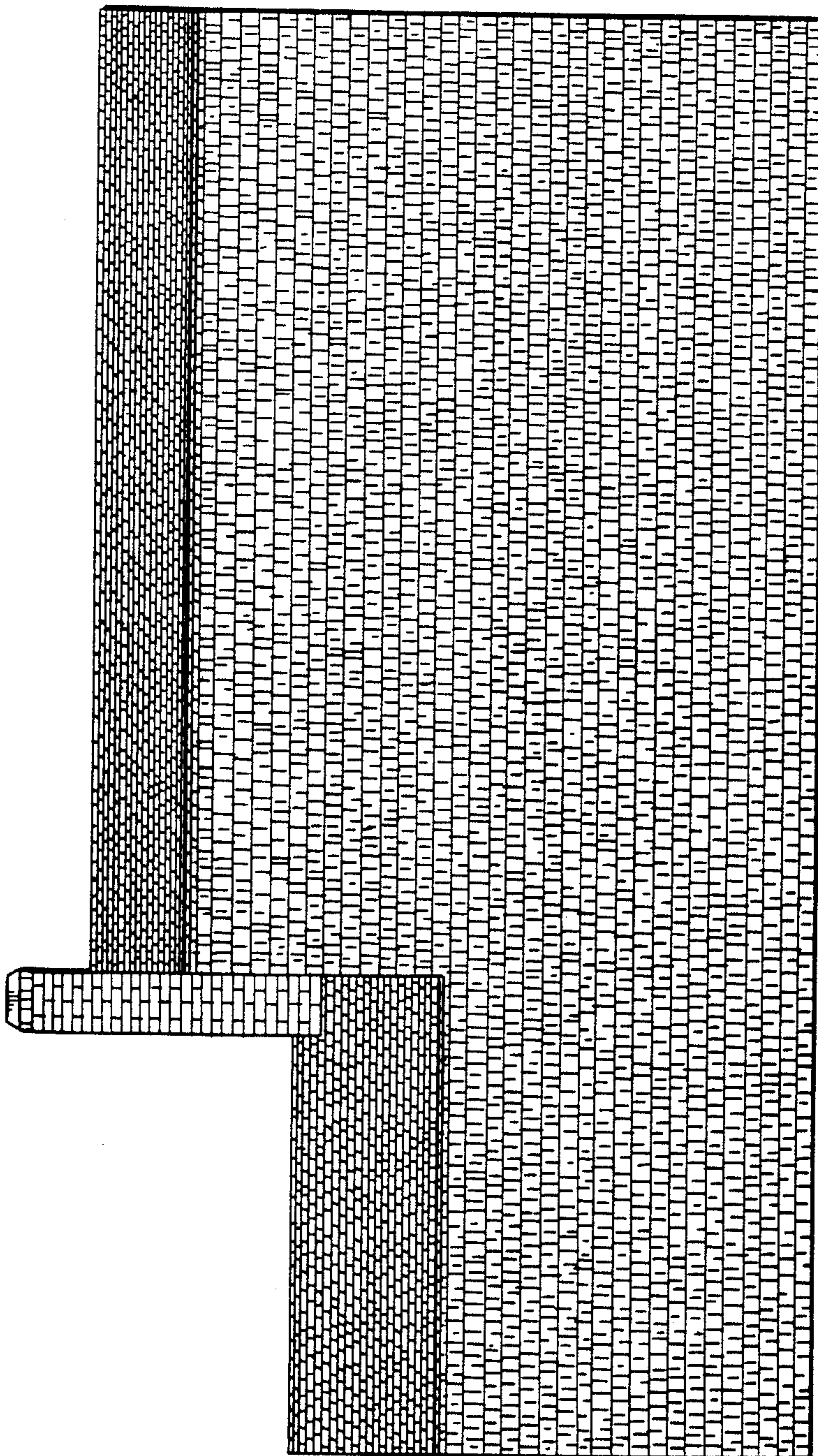

FIG. 1

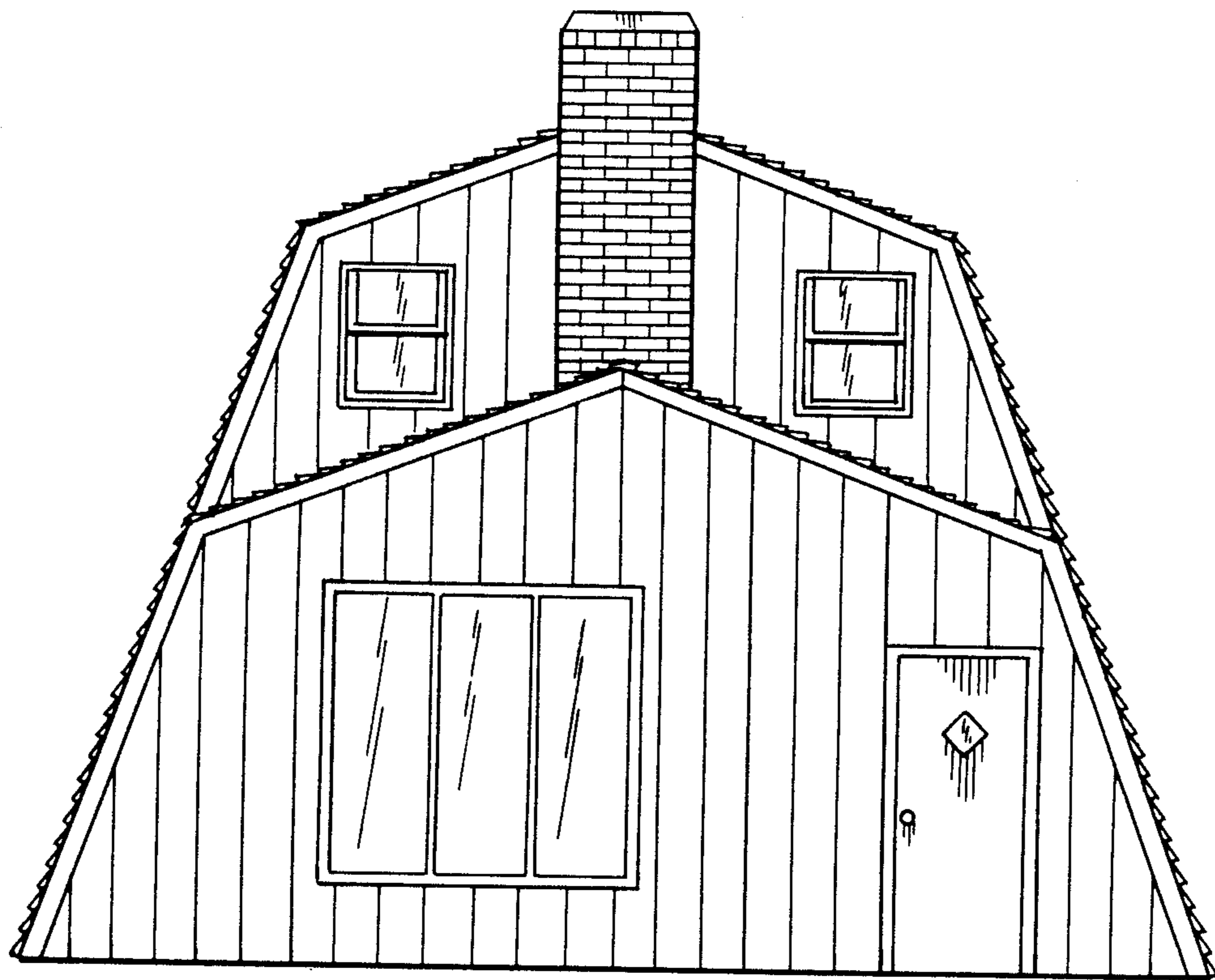

FIG. 2

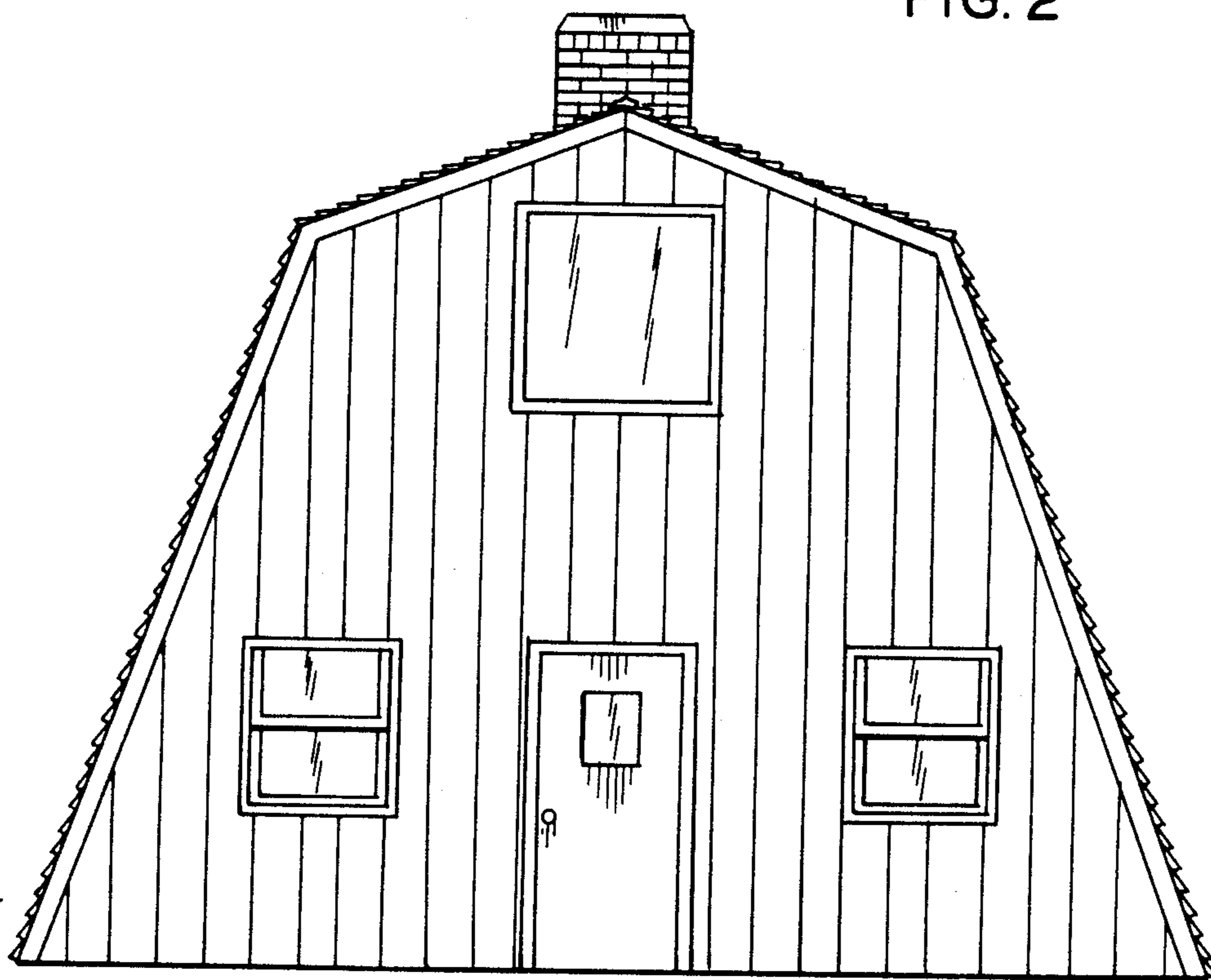

FIG. 3