

[54] RESTAURANT BUILDING

[75] Inventor: **Gerald S. Office, Jr.**, New Carlisle, Ohio

[73] Assignee: **Ponderosa System, Inc.**, Vandalia, Ohio

[**] Term: **14 Years**

[21] Appl. No.: **88,910**

[22] Filed: **Oct. 29, 1979**

[51] Int. Cl. **D25—03**

[52] U.S. Cl. **D25/17; D25/22; D25/30**

[58] Field of Search **D25/17, 22, 23, 24, D25/25, 26, 27, 28, 29, 30, 31, 32, 33, 1**

[56]

References Cited

U.S. PATENT DOCUMENTS

D. 219,961	2/1971	Saunders	D25/22
D. 221,631	8/1971	McAlpine	D25/25
D. 254,989	5/1980	Sandman	D25/22

Primary Examiner—A. Hugo Word
Attorney, Agent, or Firm—Biebel, French & Nauman

[57]

CLAIM

The ornamental design of a restaurant building, substantially as shown.

DESCRIPTION

FIG. 1 is a perspective view of the building of my invention;

FIG. 2 is a left side elevational view thereof;

FIG. 3 is a front elevational view thereof;

FIG. 4 is a rear elevational view thereof; and

FIG. 5 is a right side elevational view thereof.

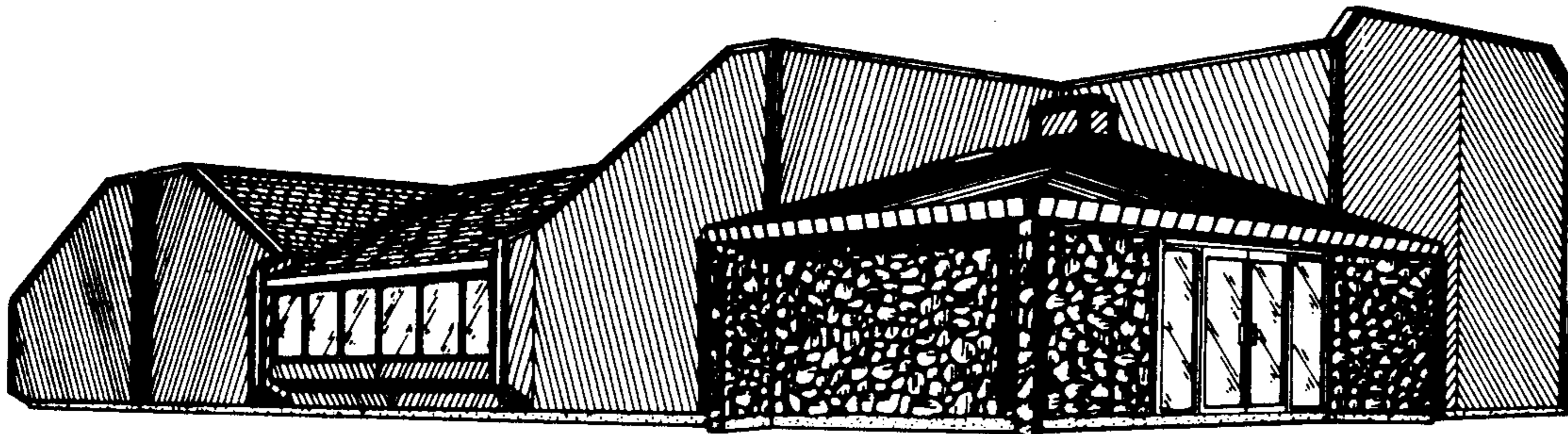

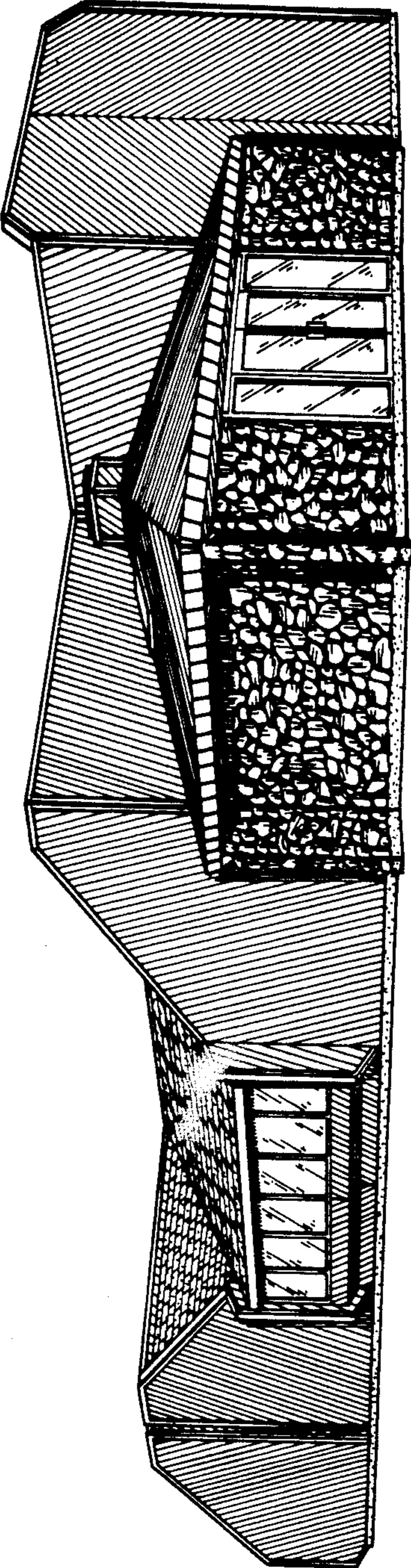

FIG-1

FIG-2

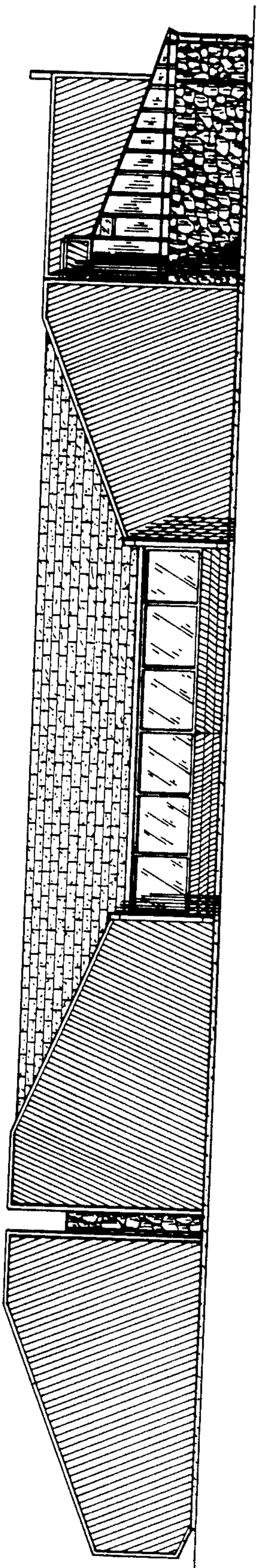

FIG-3

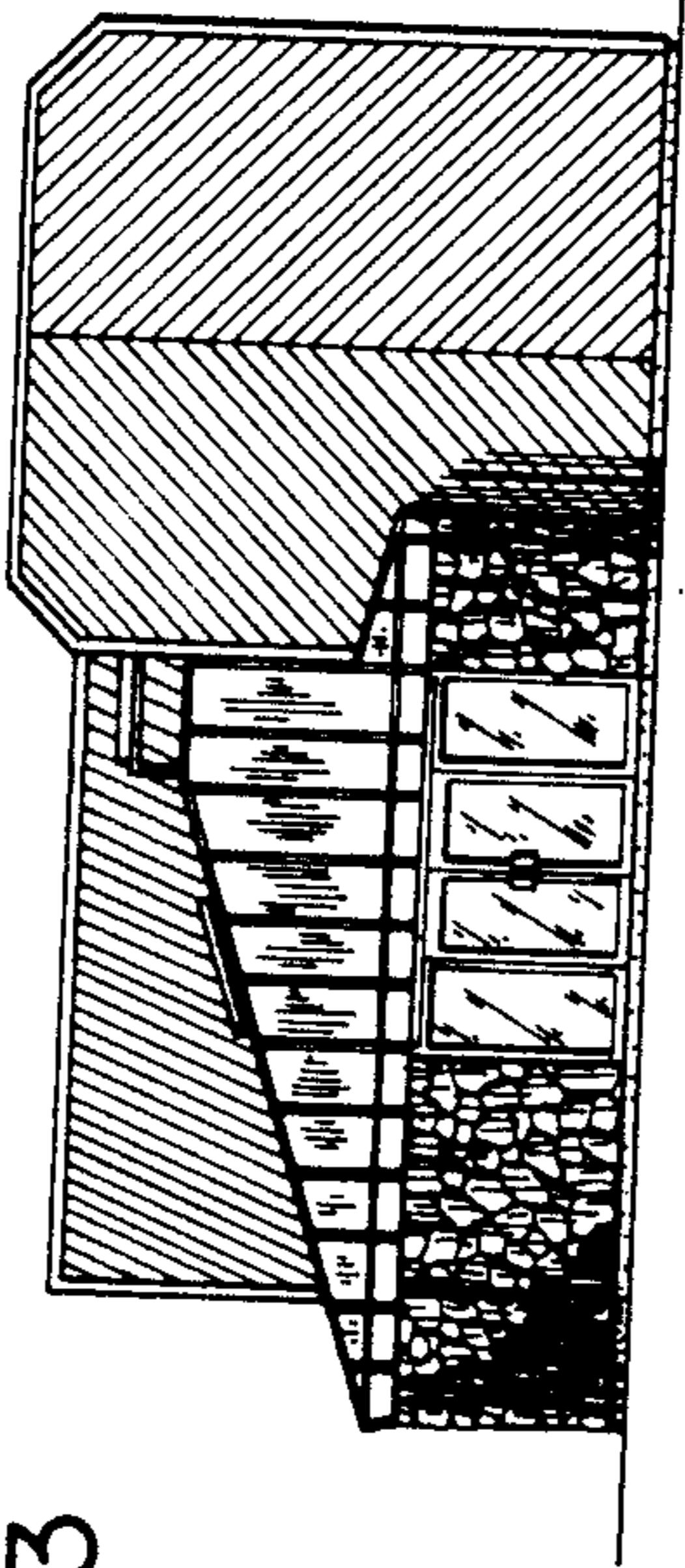

FIG-4

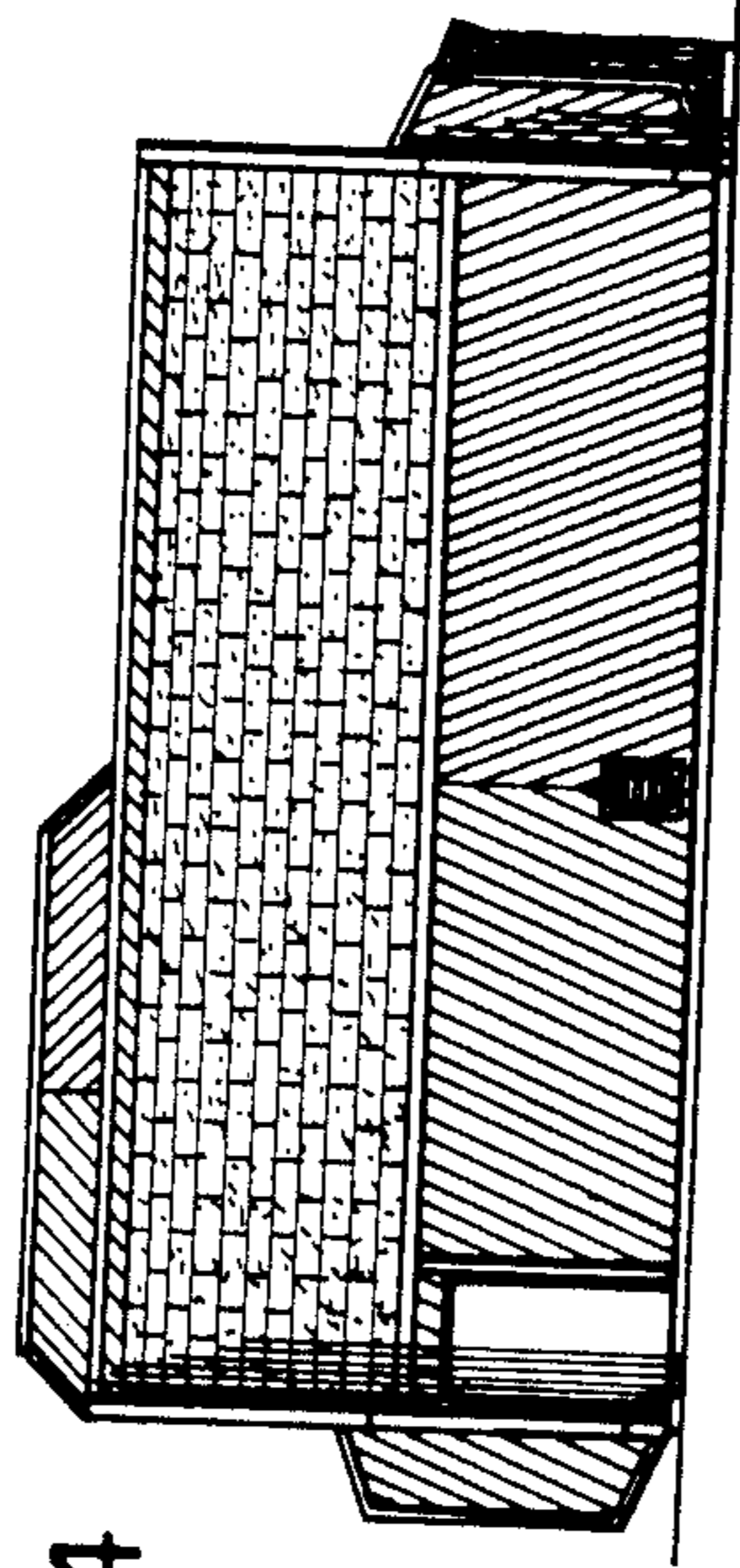

FIG-5

