

[54] CASTER
 [76] Inventor: **Kiyooki Kameda**, 2635 Omiya,
 Fujinomiya-shi, Japan
 [**] Term: **14 Years**
 [21] Appl. No.: **950,669**
 [22] Filed: **Oct. 12, 1978**
 [51] Int. Cl. **D6-99**
 [52] U.S. Cl. **D6/191**
 [58] Field of Search **D6/191, 194, 195, 196;**
16/18 R, 18 A, 18 CE, 19

2,049,344 7/1936 Wittke, Jr. 16/18 R
 2,468,399 4/1949 Grossman 16/18 R

Primary Examiner—Bruce W. Dunkins
Attorney, Agent, or Firm—Schwartz & Weinrieb

[57] CLAIM

The ornamental design for a caster, substantially as shown.

DESCRIPTION

FIG. 1 is an elevational view of a caster according to the present invention;
 FIG. 2 is a rear elevational view of FIG. 1;
 FIG. 3 is a top view of FIG. 1;
 FIG. 4 is a left side view of FIG. 1;
 FIG. 5 is a right side view of FIG. 1;
 FIG. 6 is a bottom view of FIG. 1; and
 FIG. 7 is a longitudinal sectional view, taken along the line VII—VII in FIG. 1.

[56] **References Cited**
U.S. PATENT DOCUMENTS
 199,313 1/1878 Ritchey 16/18 R
 1,066,754 7/1913 Rison 16/18 B
 1,285,142 11/1918 Happensack 16/18 CG

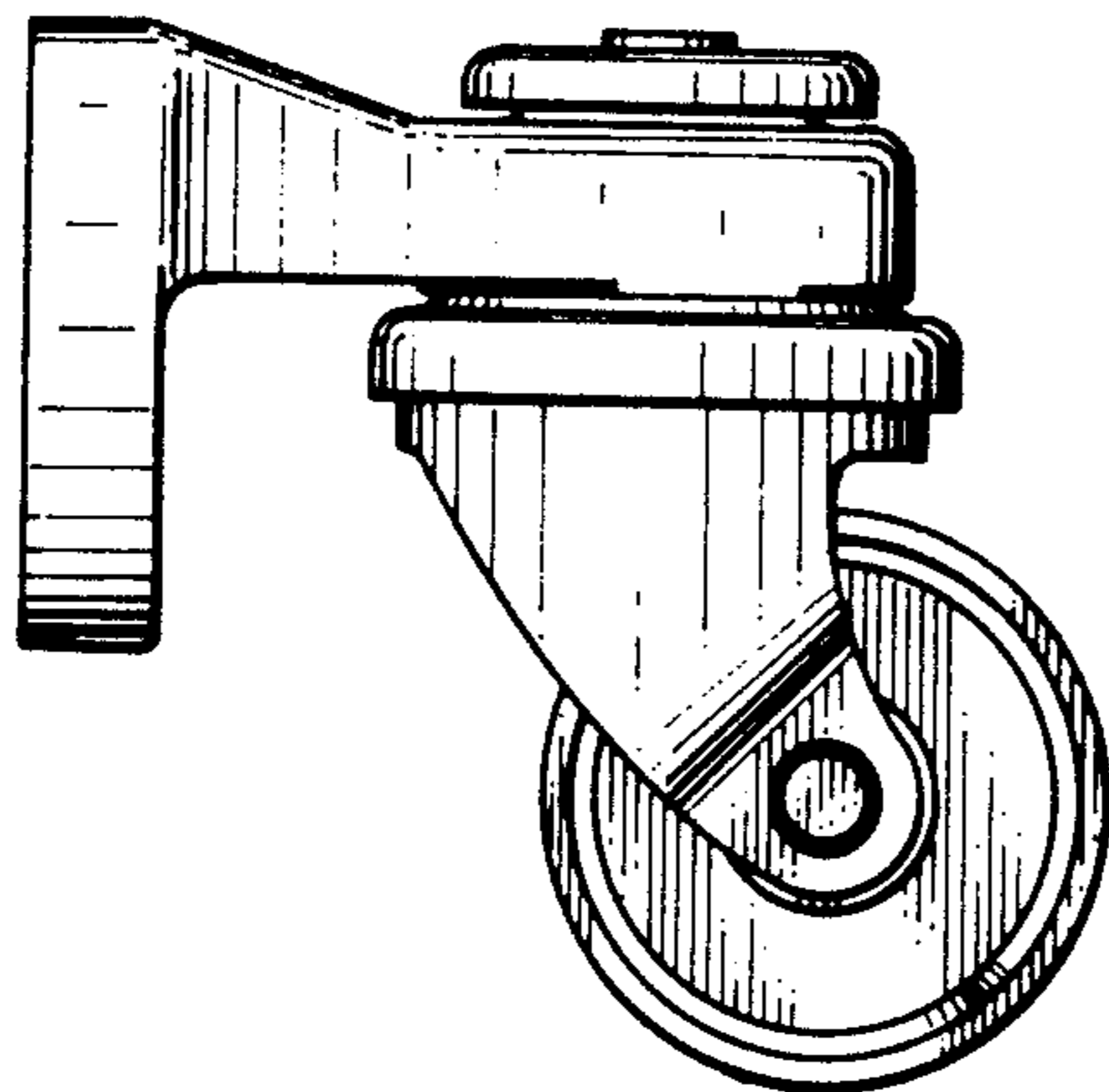

FIG. 1

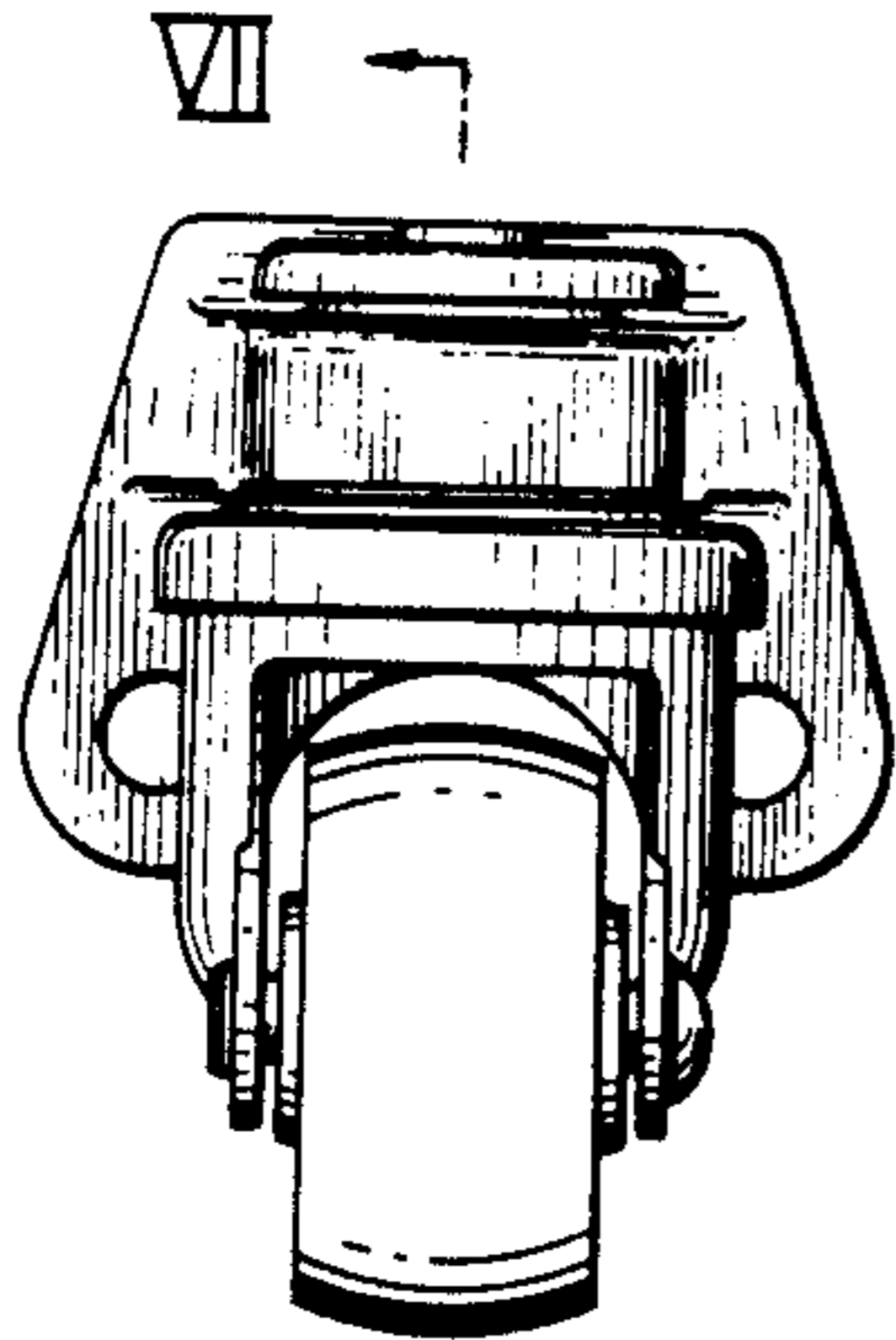

FIG. 2

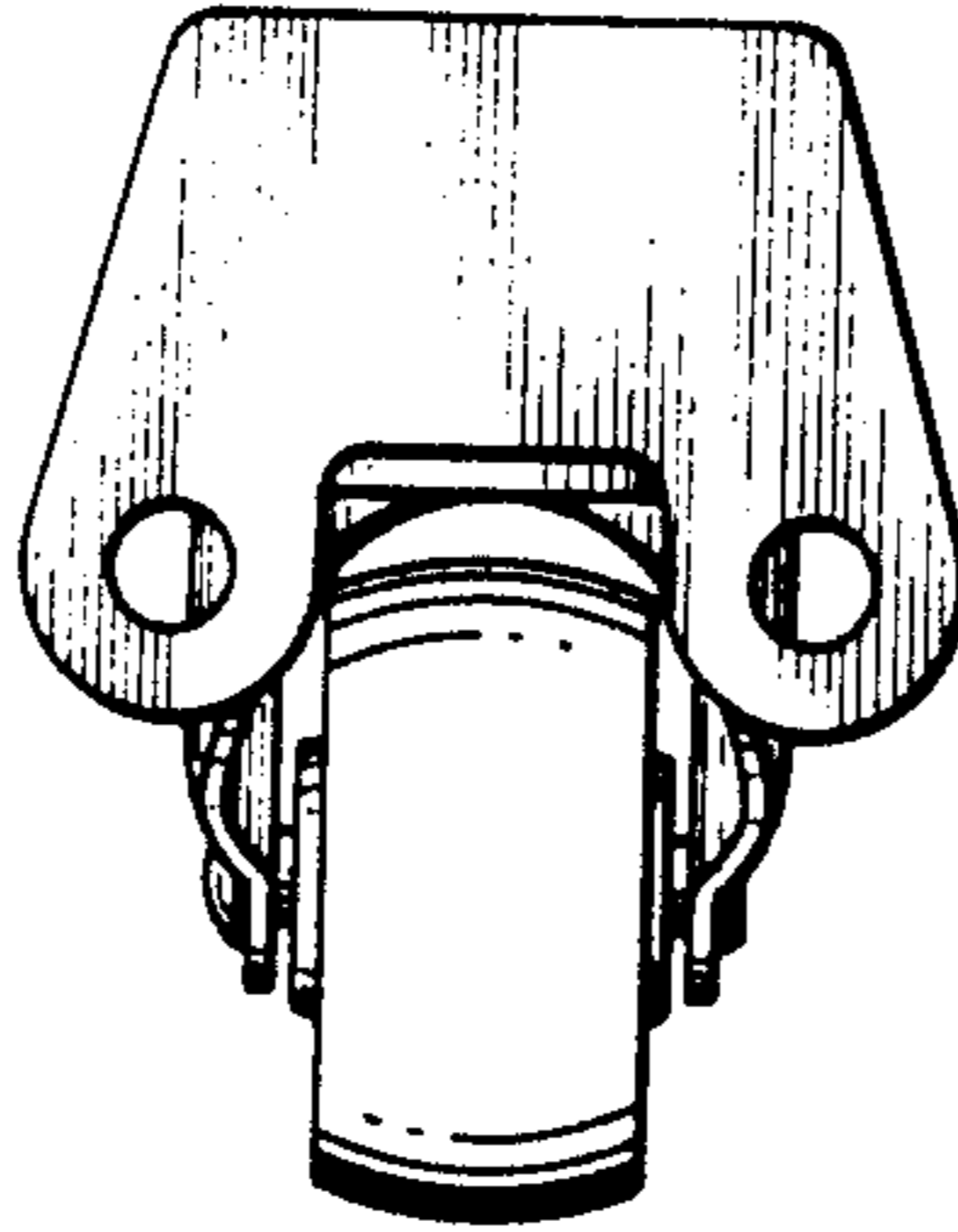
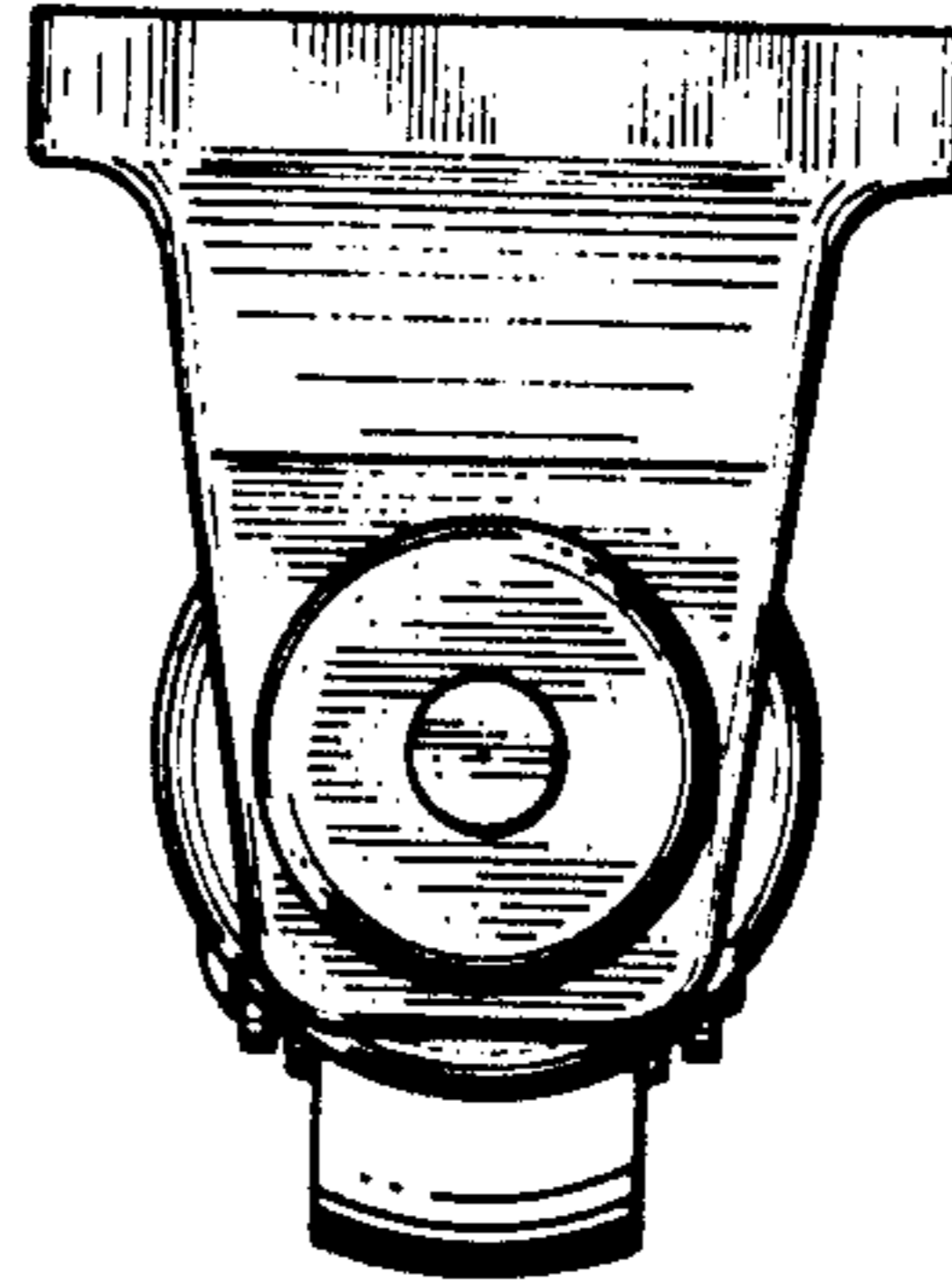

FIG. 3



VII ↘

FIG. 4

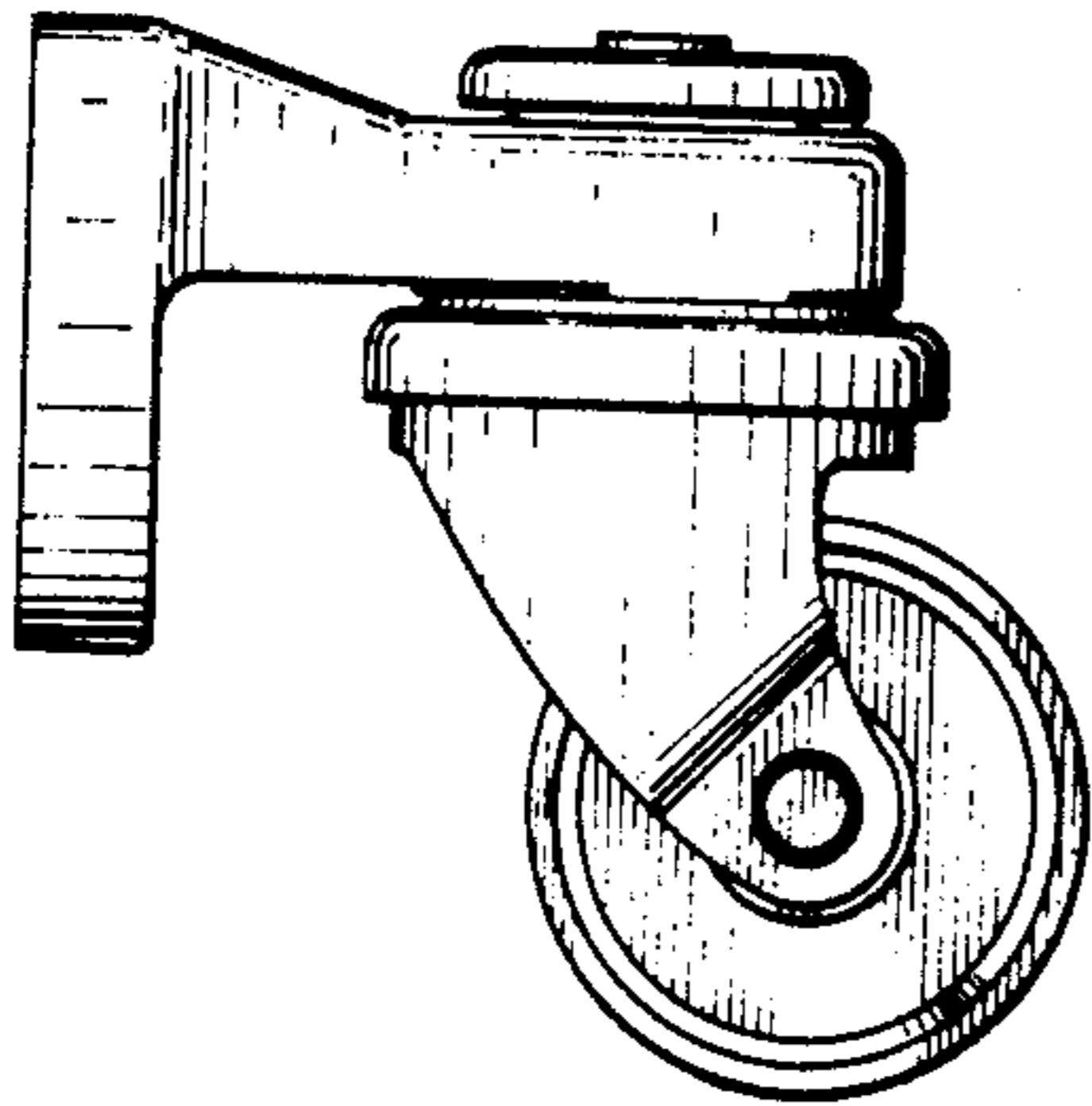

FIG. 5

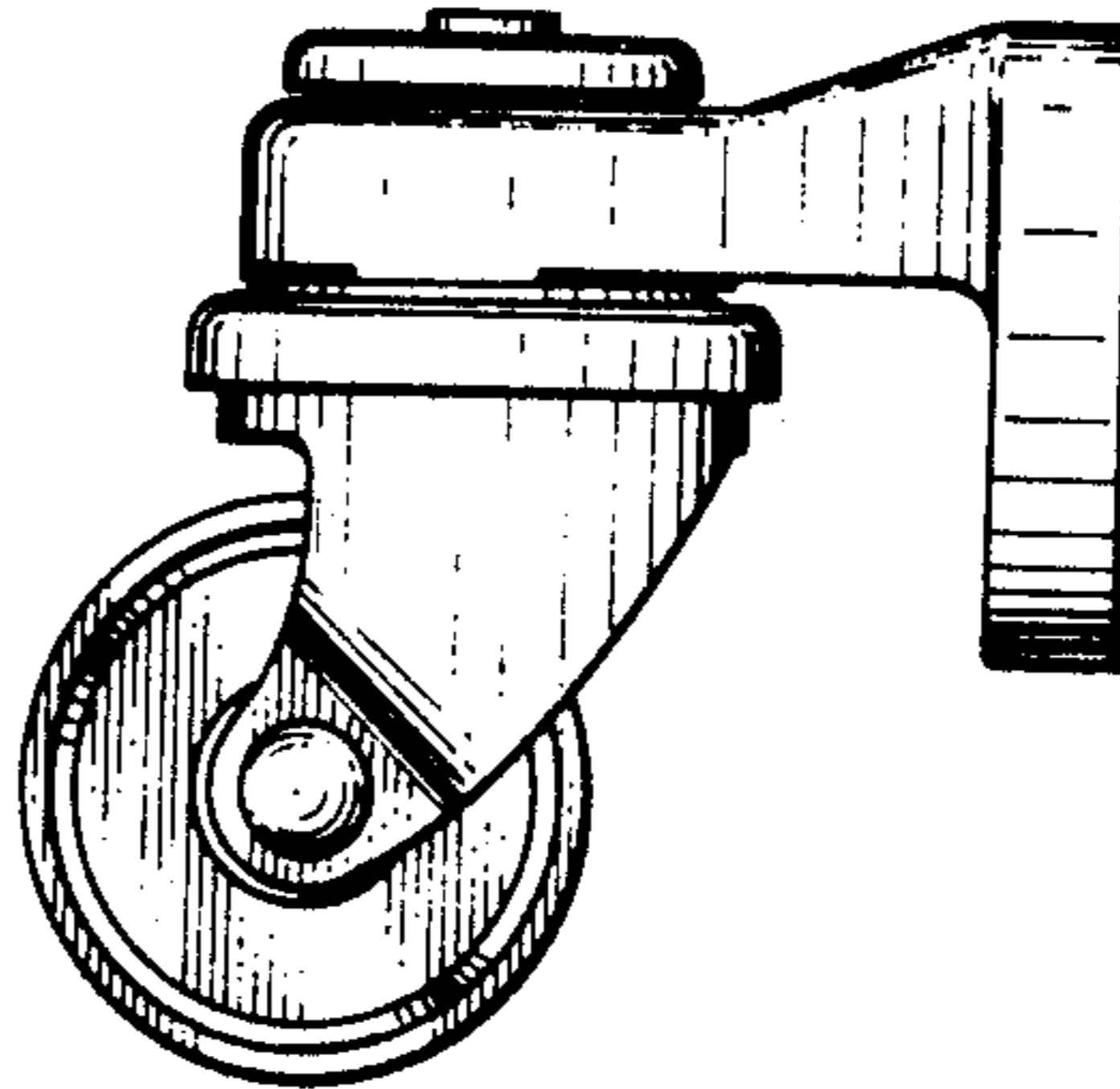

FIG. 6

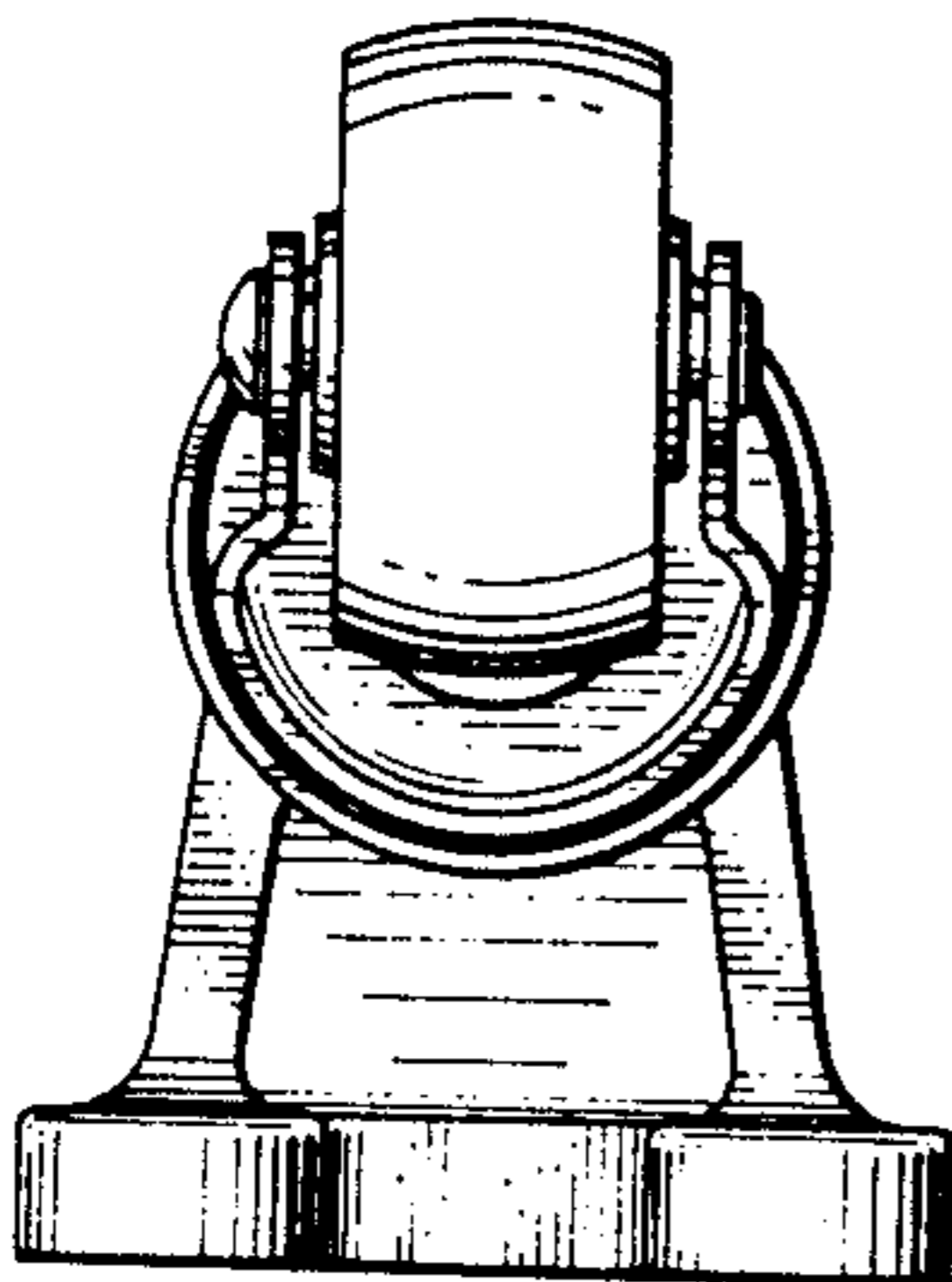

FIG. 7

