

[54] **SWIMMING POOL VACUUM HEAD**
[75] Inventors: **Kenneth E. Price**, 1534 Channelwood Dr., Whittier, Calif. 90601; **Isao Sasaki**, Altadena, Calif.
[73] Assignee: **Kenneth E. Price**, Whittier, Calif.
[**] Term: **14 Years**
[21] Appl. No.: **964,577**
[22] Filed: **Nov. 2, 1978**
[51] Int. Cl. **D15—05**
[52] U.S. Cl. **D15/63**
[58] Field of Search **D15/62, 63, 64; 15/1.7, 15/246.5**

[56] **References Cited**
U.S. PATENT DOCUMENTS
3,254,355 6/1966 Shaw 15/1.7
3,755,842 9/1973 Kislig 15/1.7
3,805,309 4/1974 Levack 15/1.7

Primary Examiner—Catherine E. Kemper
Attorney, Agent, or Firm—Christie, Parker & Hale

[57] **CLAIM**
The ornamental design for a swimming pool vacuum head, substantially as shown and described.

DESCRIPTION
FIG. 1 is a perspective view of a swimming pool vacuum head showing our new design;
FIG. 2 is a top plan view thereof;
FIG. 3 is a bottom plan view thereof;
FIG. 4 is a rear elevational view thereof;
FIG. 5 is a front elevational view thereof;
FIG. 6 is a left end elevational view thereof, a right end elevation view thereof being a mirror image of FIG. 6;
FIG. 7 is a perspective view of another swimming pool vacuum head showing a second embodiment of our new design, the sole differences being in the length of the head between its ends and in the number of supporting wheels provided; and
FIG. 8 is a bottom plan view of the swimming pool vacuum head shown in FIG. 7.

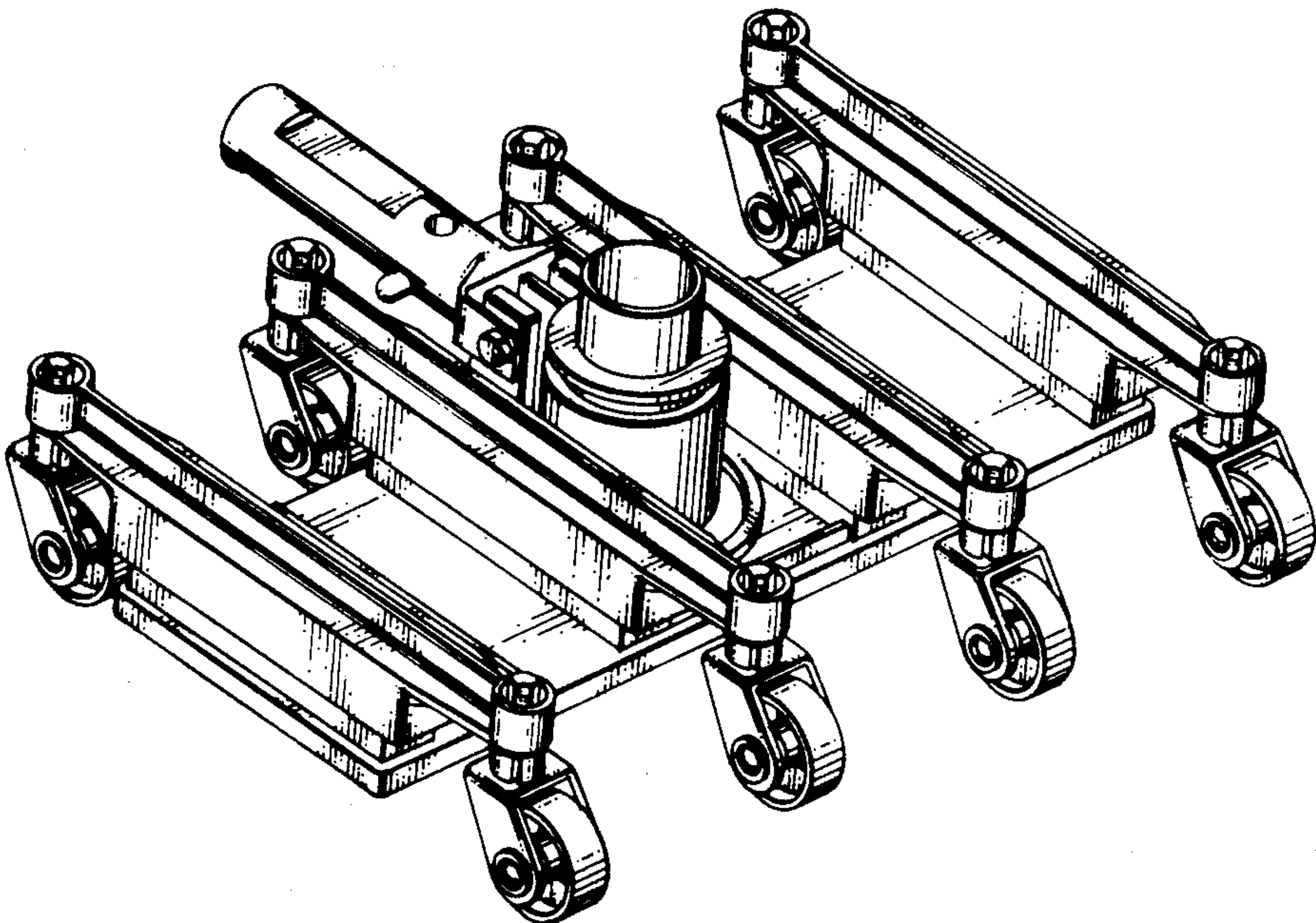

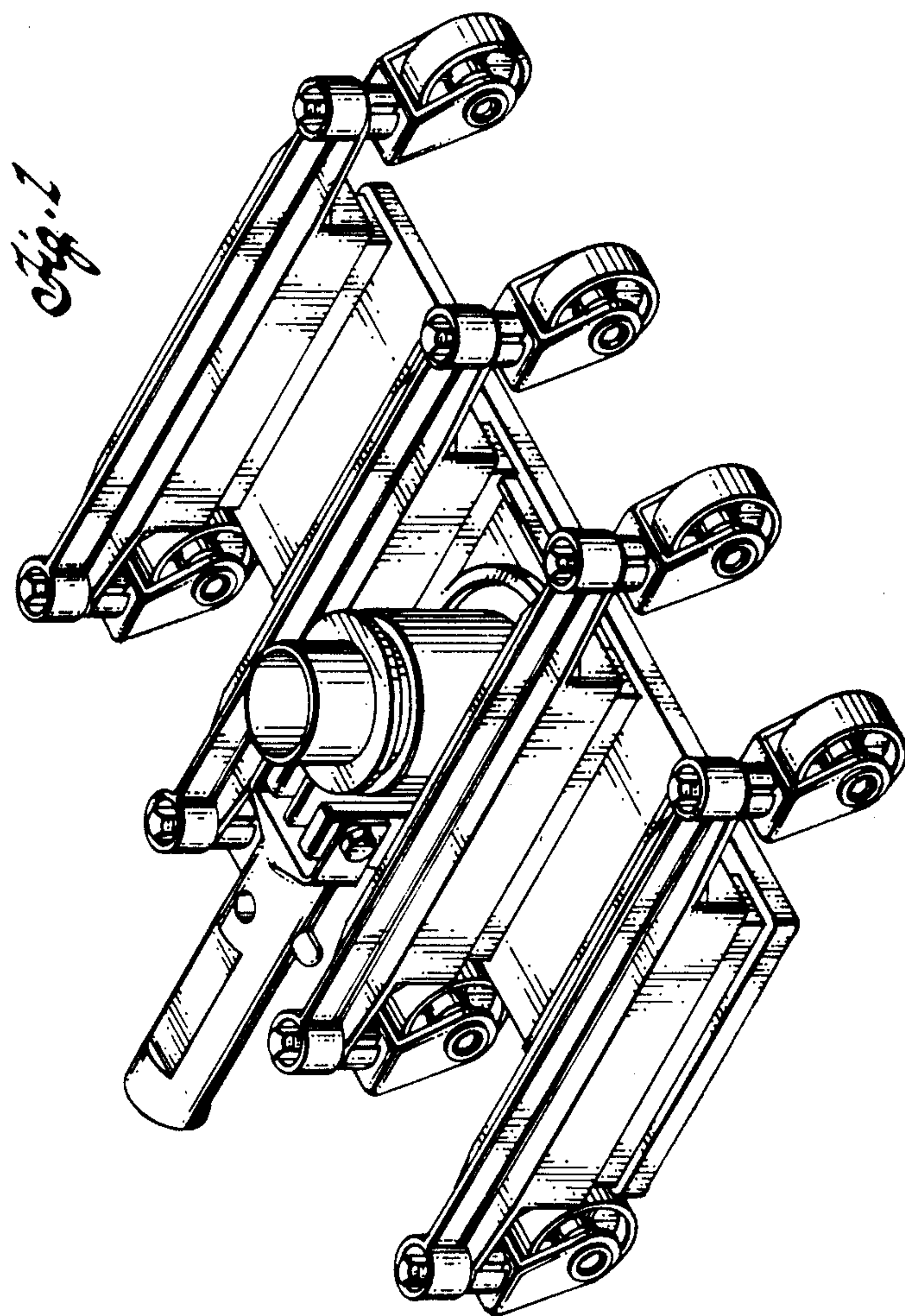

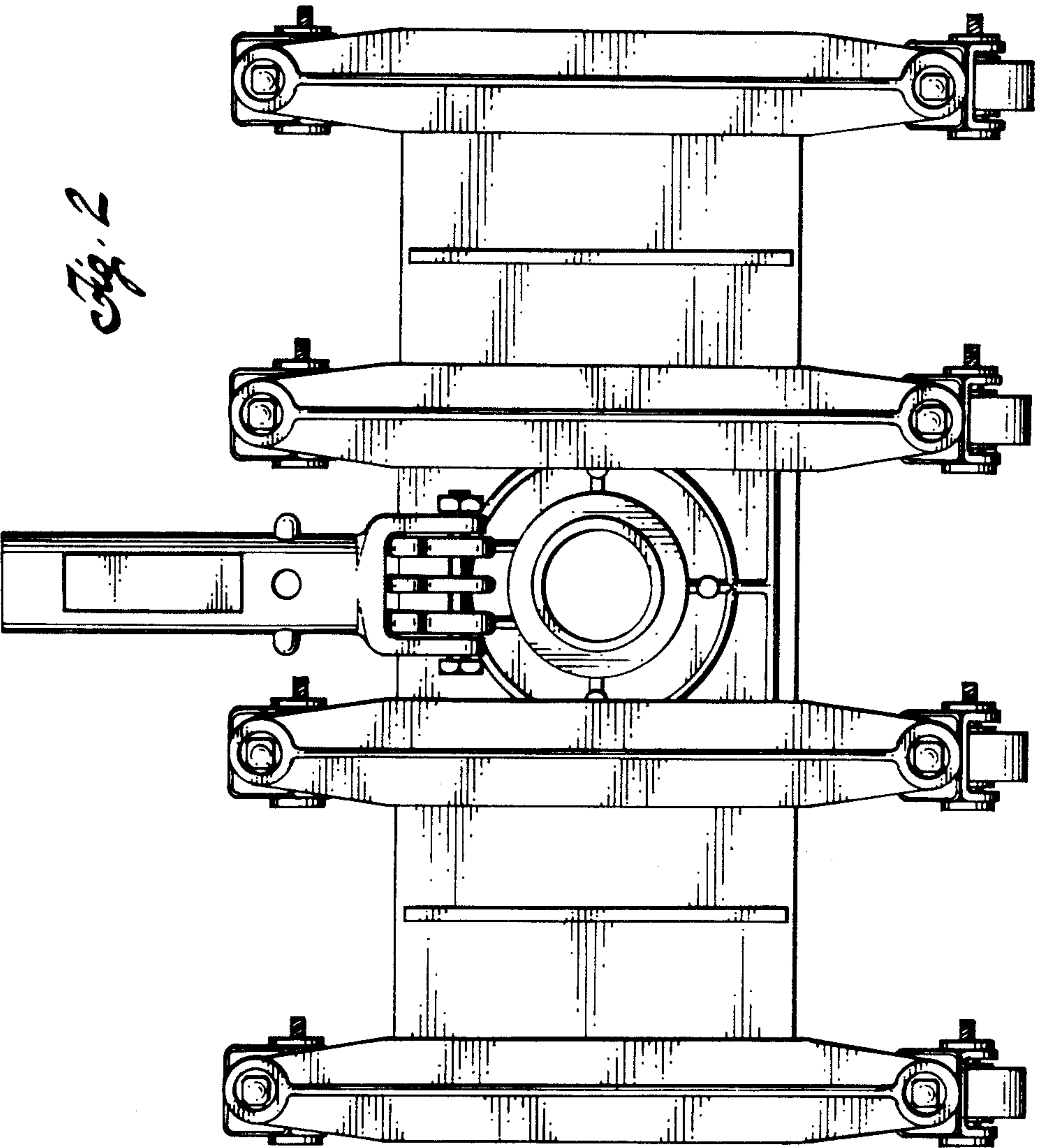

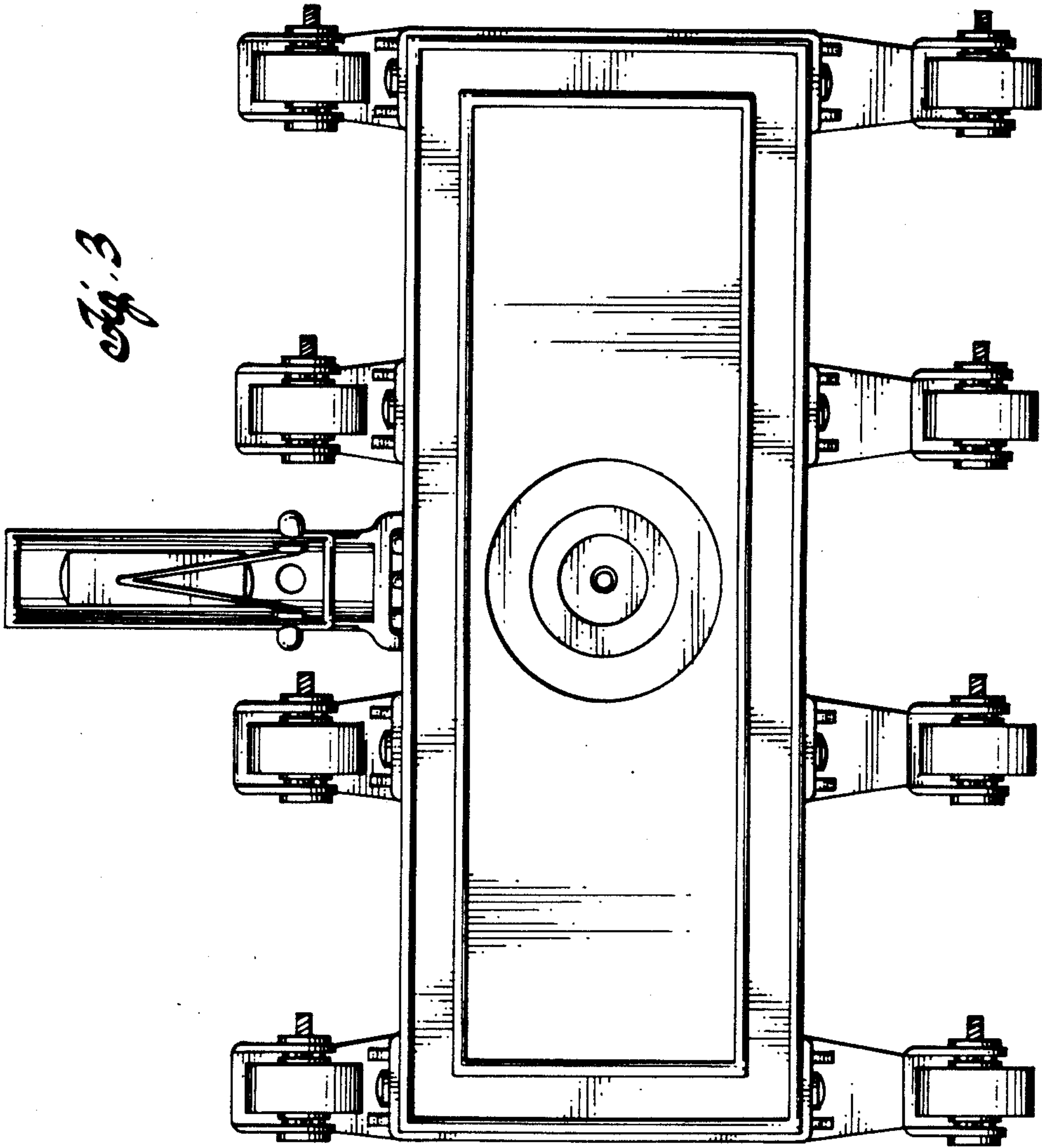

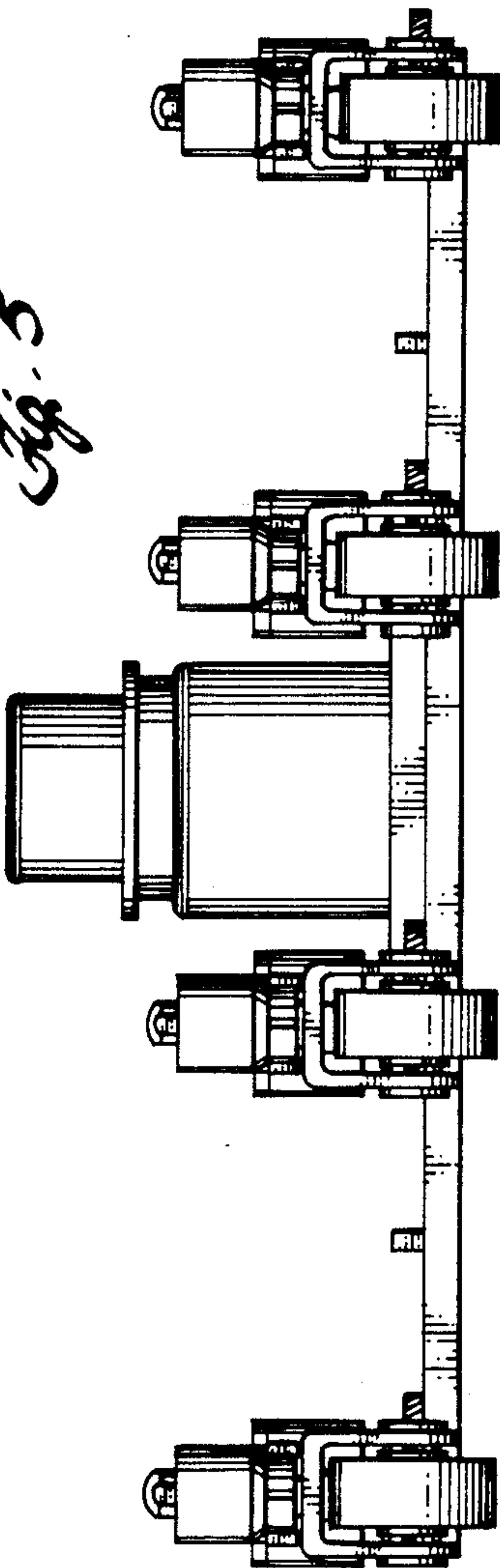
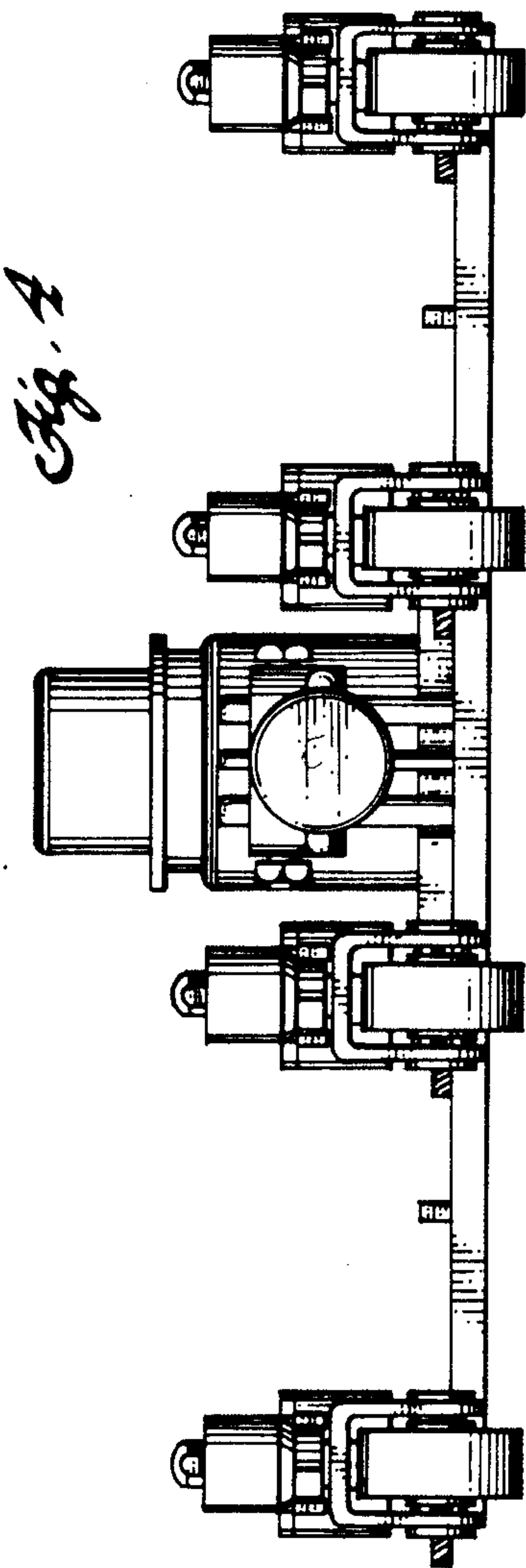
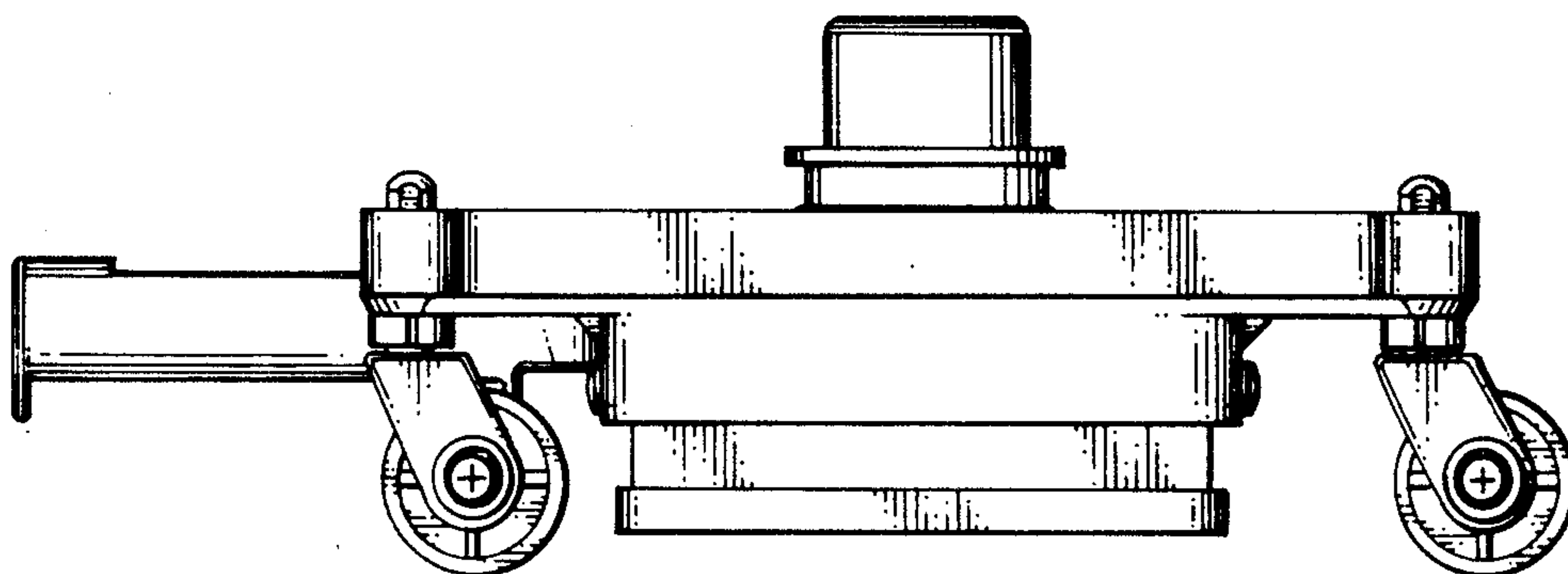

Fig. 6



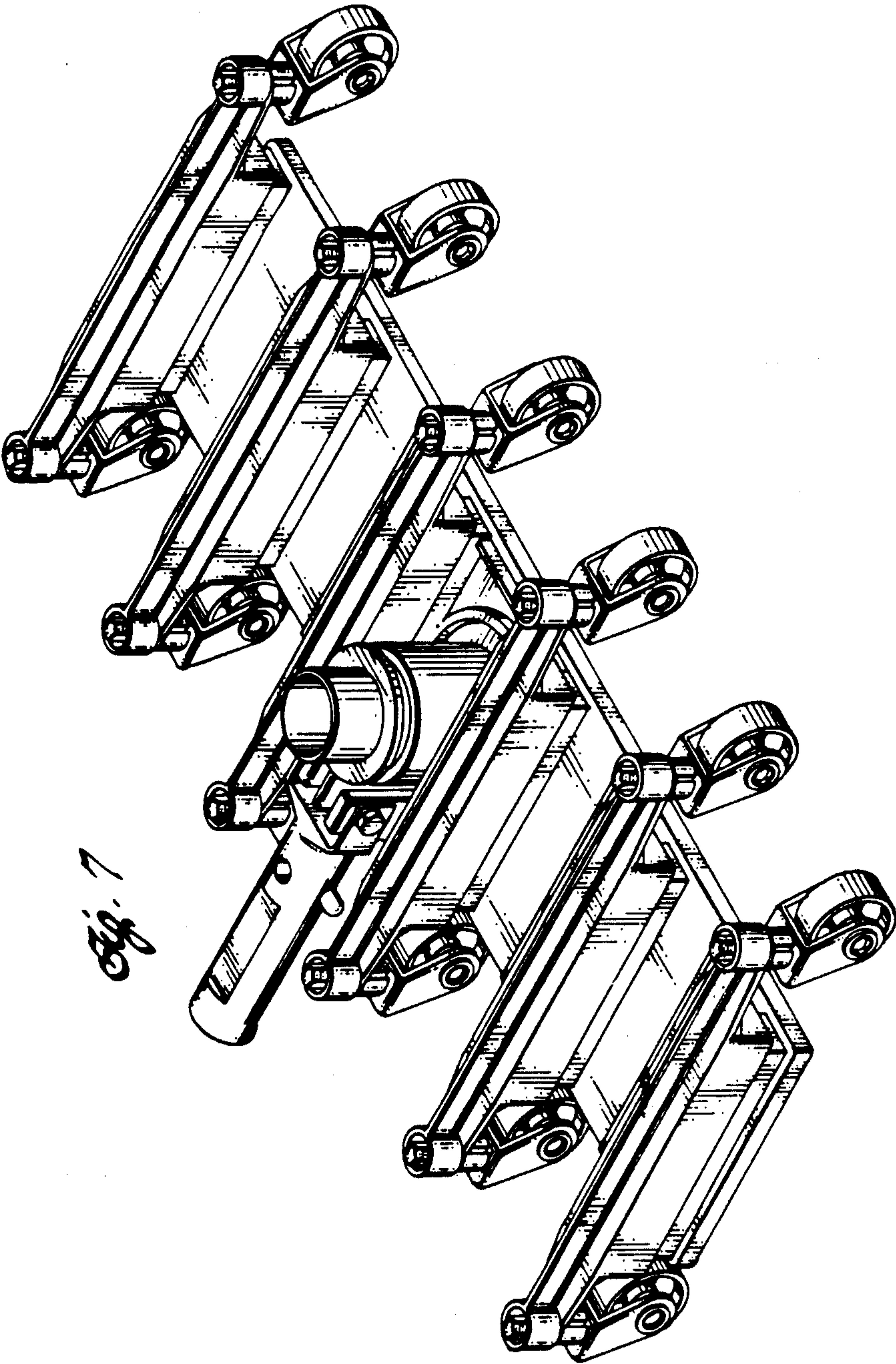

Fig. 7

