

[54] CLOCK

[76] Inventor: Charles G. Chavana, 13132 Shasta Way, Santa Ana, Calif. 92705

[**] Term: 14 Years

[21] Appl. No.: 972,728

[22] Filed: Dec. 26, 1978

[51] Int. Cl. D10-01

[52] U.S. Cl. D10/6

[58] Field of Search D10/1, 2, 6, 7, 8, 20, D10/21, 22, 23, 28, 29, 122-126; 58/53-56, 127 R, 88 R, 88 G

[56] References Cited

U.S. PATENT DOCUMENTS

- D. 143,434 1/1946 Lerner D10/7 X
- D. 152,808 2/1949 Lerman D10/8

- D. 159,421 7/1950 Kaufman D10/8
- D. 212,339 10/1968 Macowski D10/21
- D. 245,396 8/1977 Creamer D11/133 X

Primary Examiner—Nelson C. Holtje
Attorney, Agent, or Firm—Gausewitz, Carr, Rothenberg & Edwards

[57] CLAIM

The ornamental design for a clock, as shown.

DESCRIPTION

FIG. 1 is a front elevational view of a clock showing my new design;
FIG. 2 is a left side elevational view thereof;
FIG. 3 is a right side elevational view thereof;
FIG. 4 is a top plan view thereof;
FIG. 5 is a bottom plan view thereof; and
FIG. 6 is a fragmentary sectional view, taken along line 6-6 of FIG. 1.

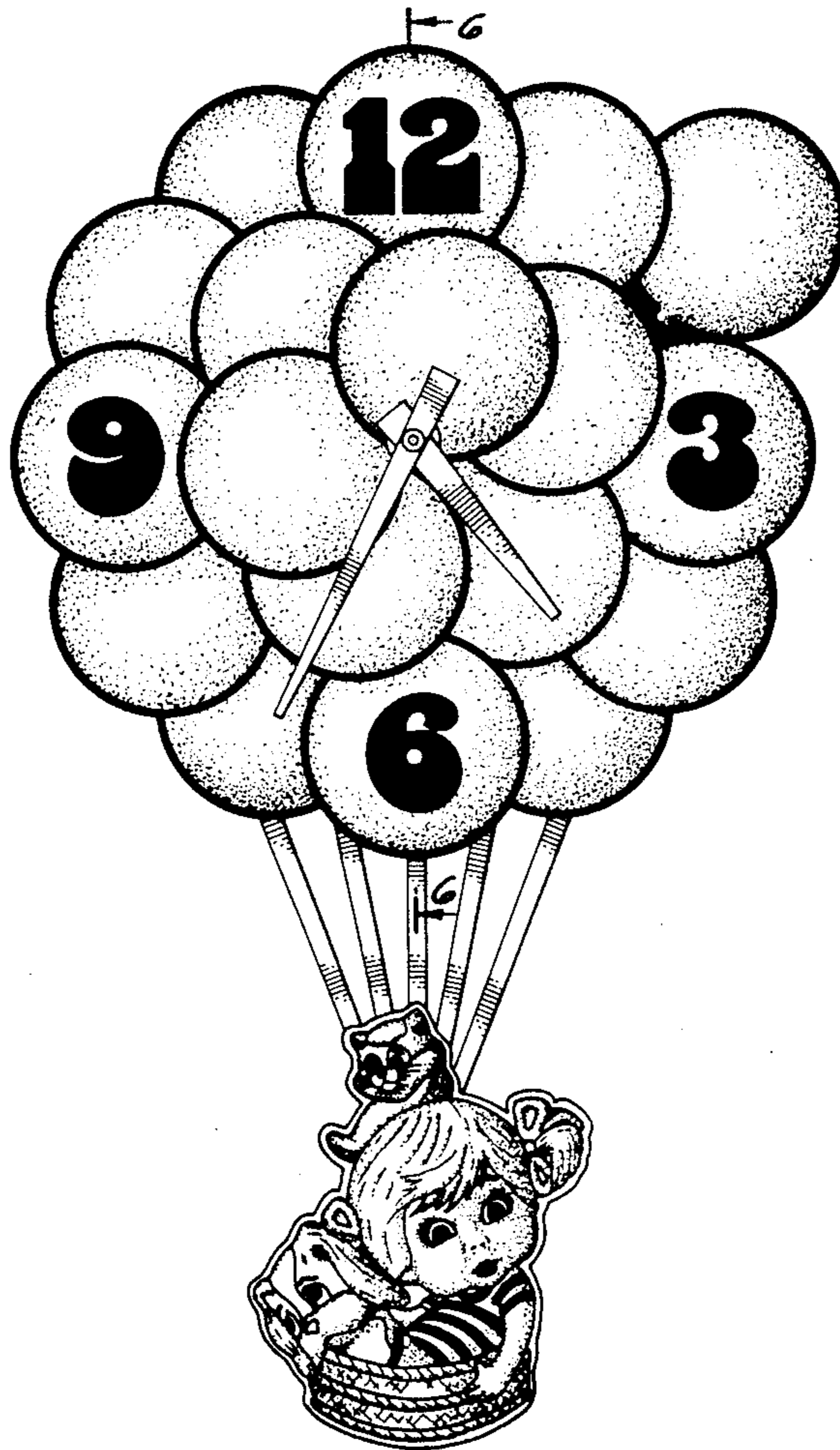

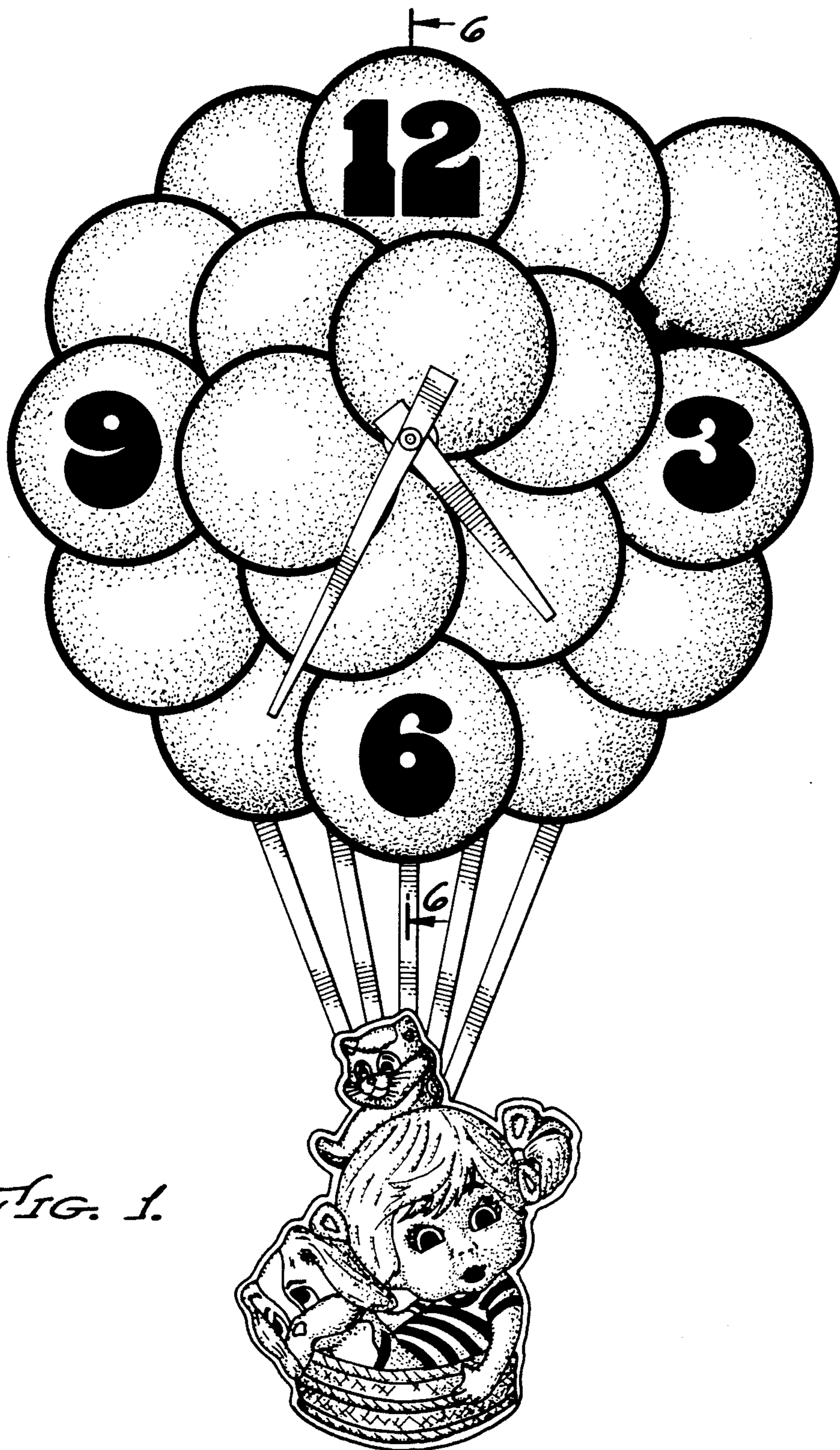

FIG. 1.

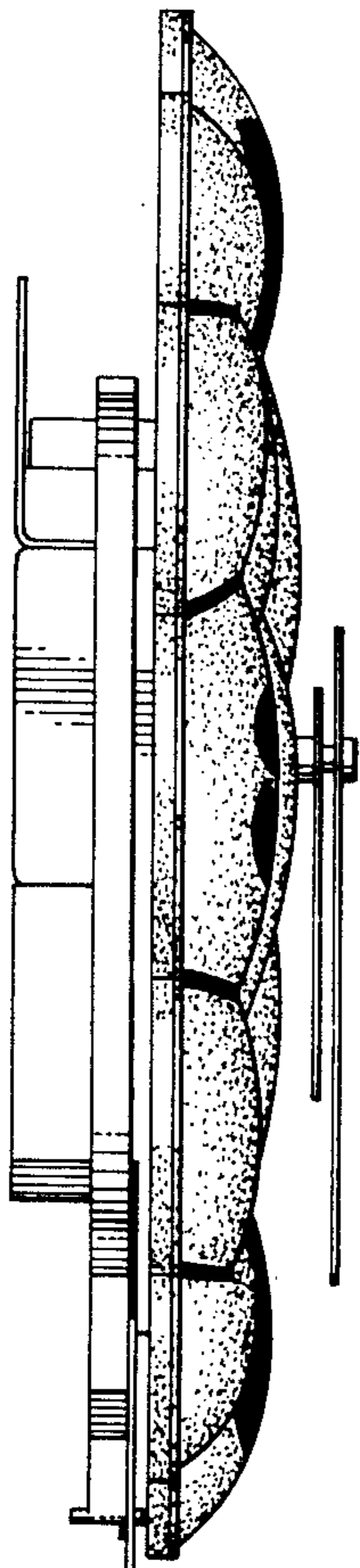

FIG. 2.

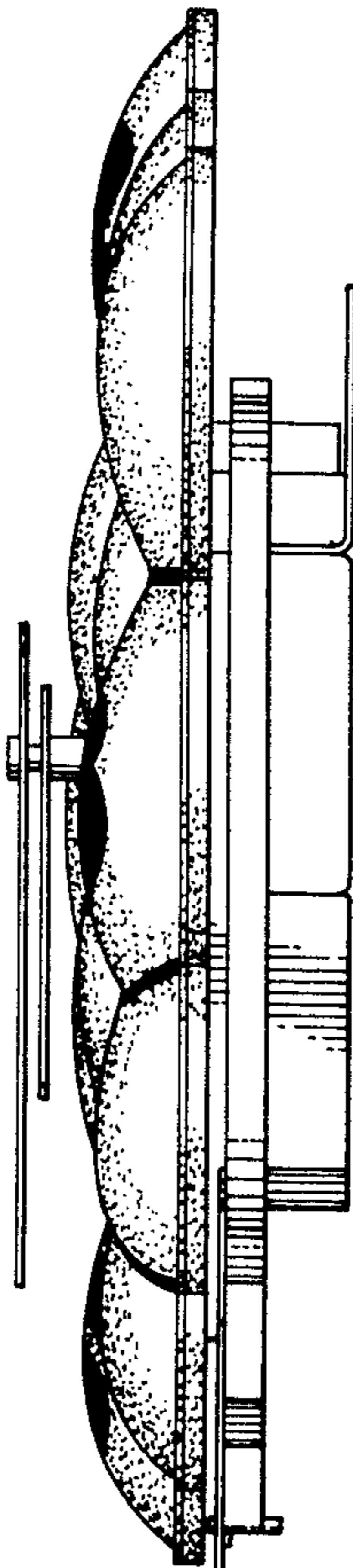

FIG. 3.

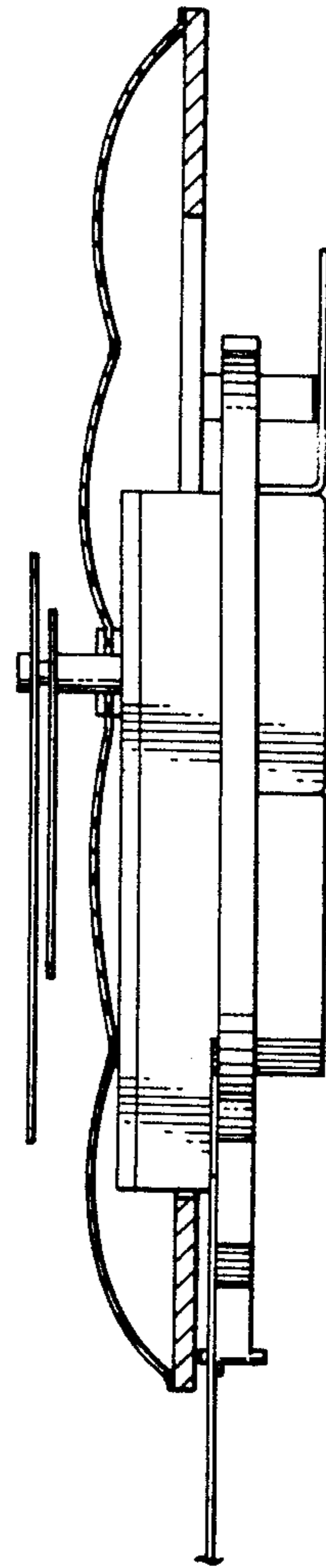

FIG. 6.

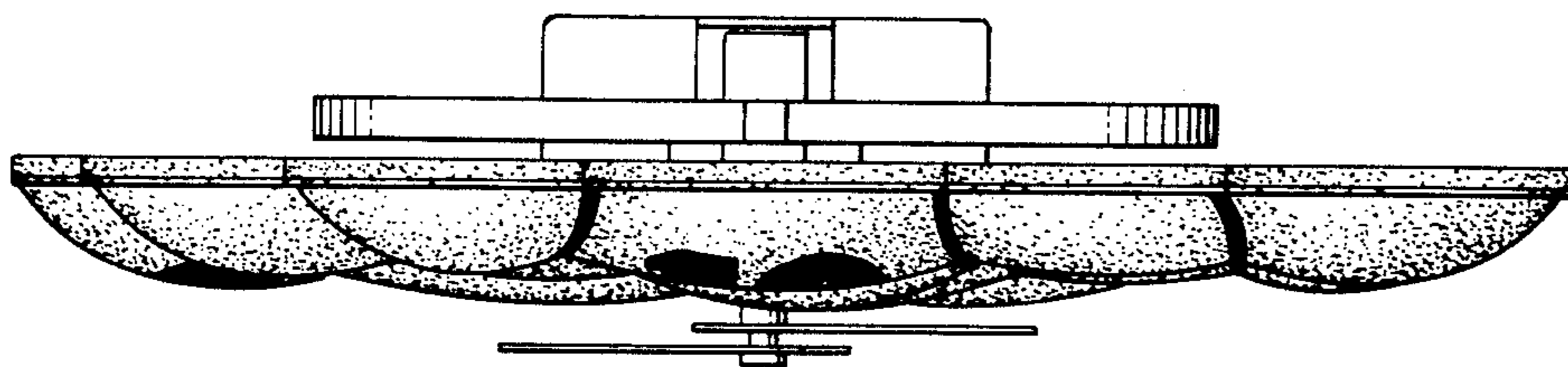

FIG. 4.

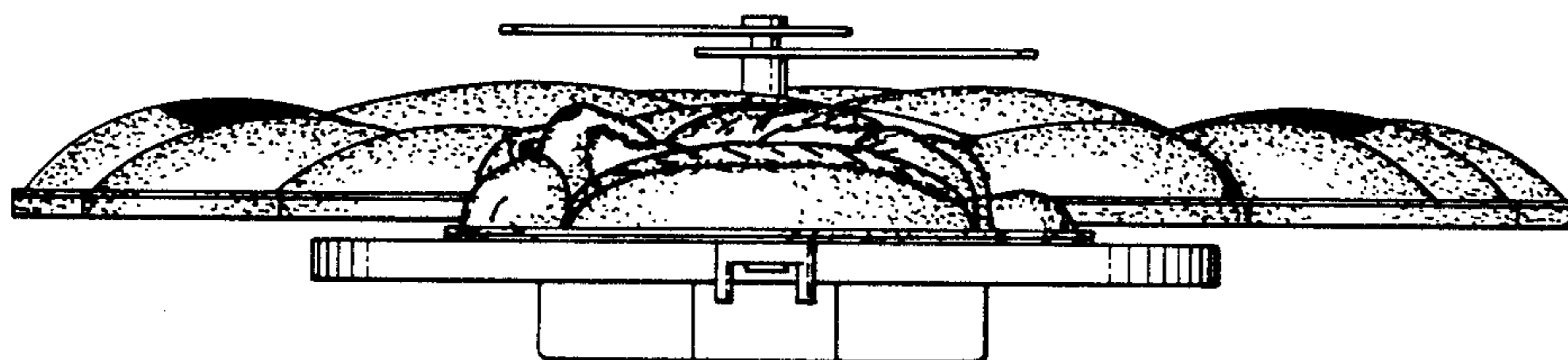

FIG. 5.