

[54] BOTTLE

[76] Inventor: Luis Sztuden, 5556 Bloch St., San Diego, Calif. 92122

[**] Term: 14 Years

[21] Appl. No.: 169,776

[22] Filed: Jul. 17, 1980

Related U.S. Application Data

[62] Division of Ser. No. 899,838, Apr. 25, 1978.

[51] Int. Cl. D9-01

[52] U.S. Cl. D9/311; D9/409

[58] Field of Search D11/146, 81-83; D9/23-36, 58, 100-114, 118, 135-142, 145; D7/5, 8

References Cited

U.S. PATENT DOCUMENTS

- D. 81,447 6/1930 Maurer et al. D9/82
- D. 101,420 9/1936 Steelman D9/81
- D. 160,069 9/1950 Cade D9/81
- D. 190,933 7/1961 Evans D9/82

- D. 199,416 10/1964 Katz D9/32
- D. 243,463 2/1977 Benes et al. D11/146
- D. 247,959 5/1978 Krecic D11/83

OTHER PUBLICATIONS

Retailing Home Furnishings, Jan. 30, 1978, p. 43, Zodiac Glassware.

Primary Examiner—Robert C. Spangler
Attorney, Agent, or Firm—Don J. Flickinger

CLAIM

[57] The ornamental design for a bottle, as shown and described.

DESCRIPTION

FIG. 1 is a front elevational view of a bottle illustrating my new design therefor, the rear elevational view being the same in appearance; and FIG. 2 is a side elevational view taken from the right-hand side of FIG. 1, the left-hand side view being the same in appearance. The characteristic features of my design reside in the high relief sculptural representation of the sign of the zodiac.

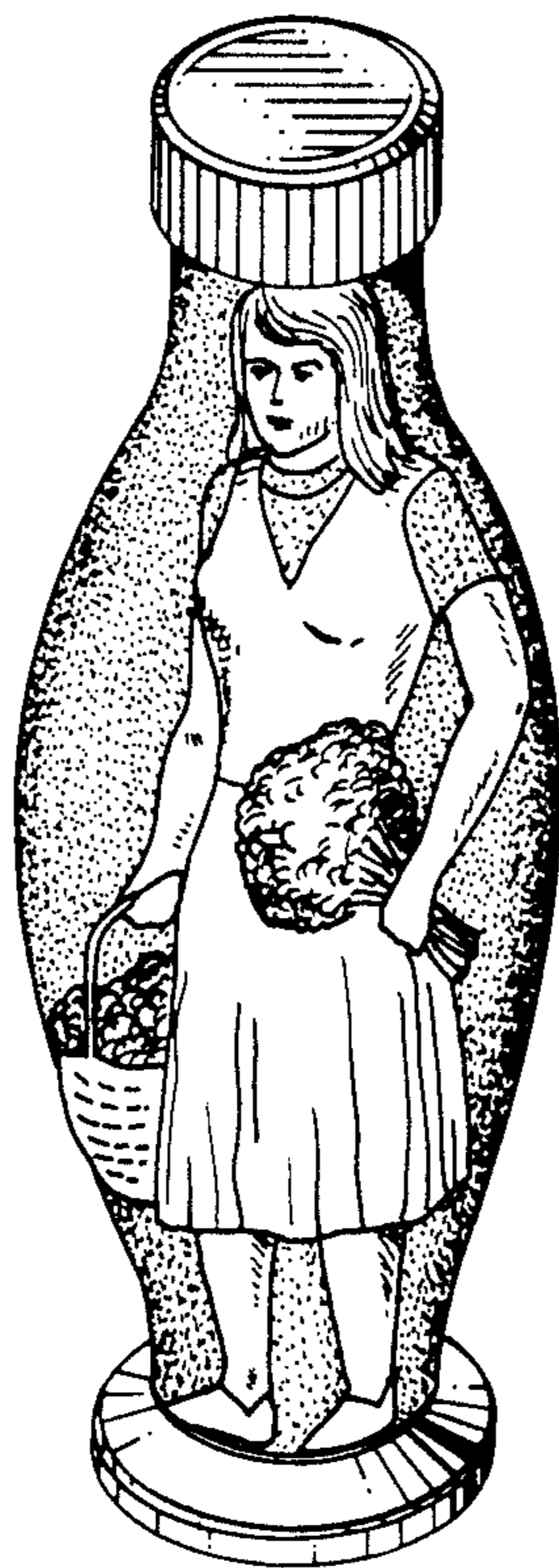

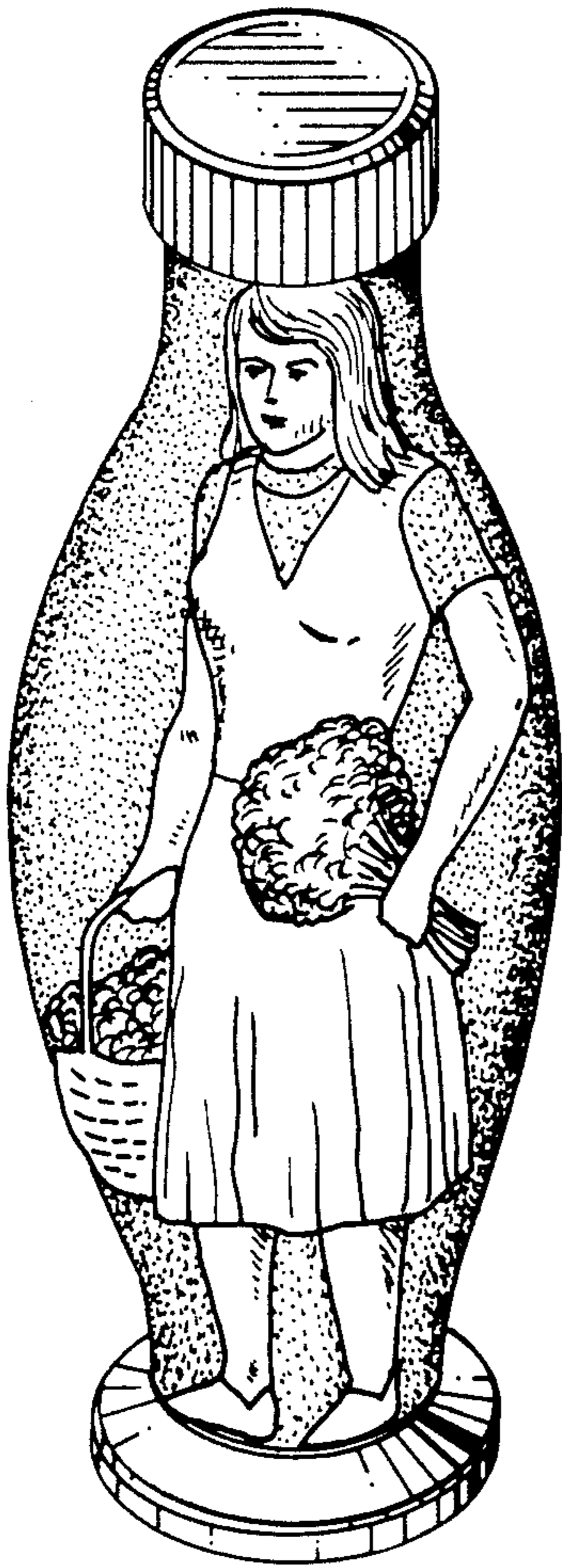

FIG. 1

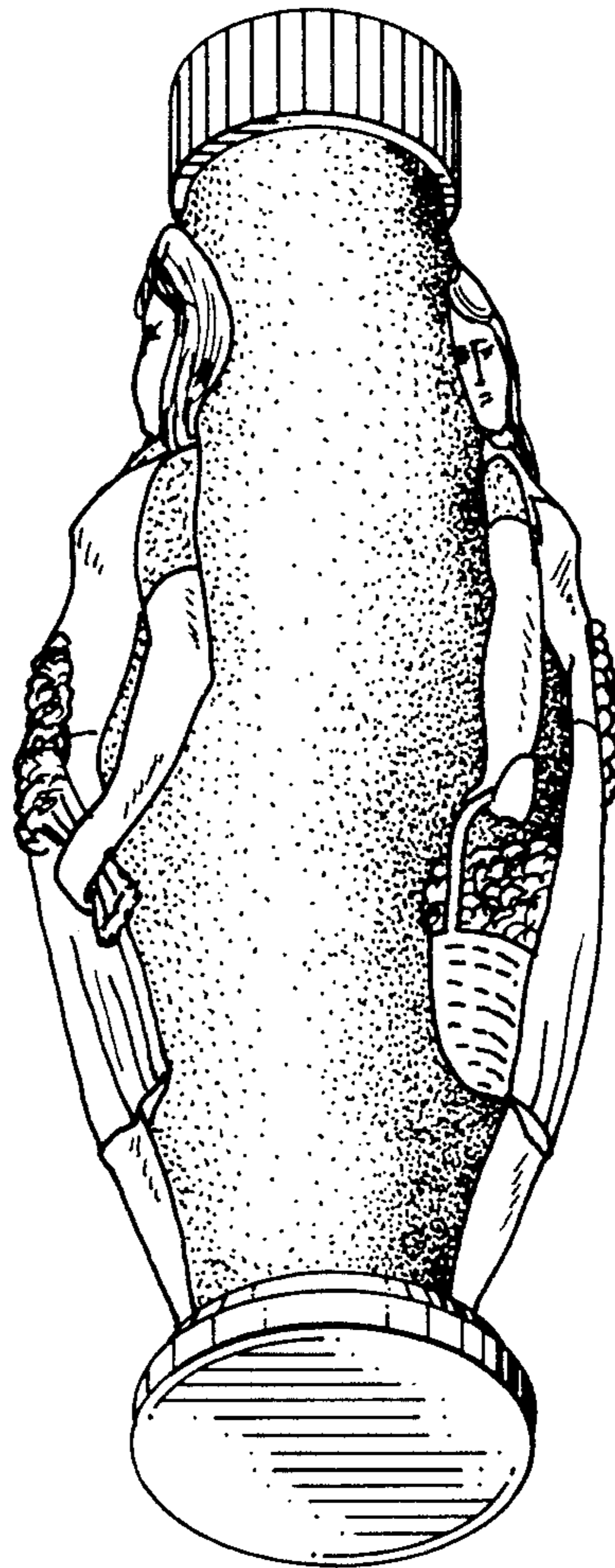

FIG. 2