

[54] SHOE SOLE
[75] Inventor: James V. Greenlee, Wausau, Wis.
[73] Assignee: Bata Shoe Company, Inc., Belcamp, Md.
[**] Term: 14 Years
[21] Appl. No.: 66,799
[22] Filed: Aug. 15, 1979
[51] Int. Cl. D2-04
[52] U.S. Cl. D2/320
[58] Field of Search D2/319, 320, 321, 322, D2/324, 272; 36/32 R, 24.5, 25 R, 59 R, 59 C

D. 197,951 4/1964 Wilmanns D2/320
1,587,377 6/1926 Grosjean D2/319 X

OTHER PUBLICATIONS

Boot & Shoe Recorder-2/15/66-p. 20-shoe soles.

Primary Examiner—Nelson C. Holtje
Attorney, Agent, or Firm—Holman & Stern

[57] CLAIM

The ornamental design for a shoe sole, as shown and described.

DESCRIPTION

FIG. 1 is a bottom plan view of a shoe sole showing my new design, the top being substantially flat, plain and unornamented;

FIG. 2 is a cross-sectional view thereof as taken from line 2-2 of FIG. 1;

FIG. 3 is a typical side elevational view thereof.

[56] References Cited
U.S. PATENT DOCUMENTS
D. 88,865 1/1933 Fowler D2/320

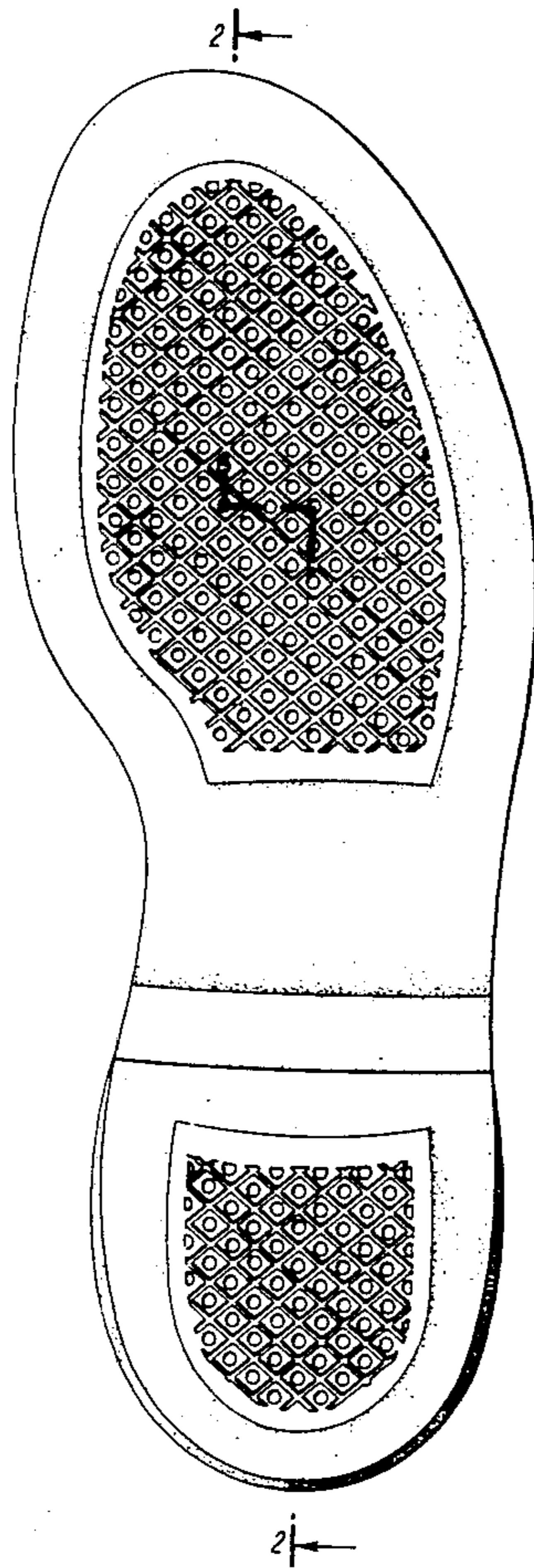

FIG. 1

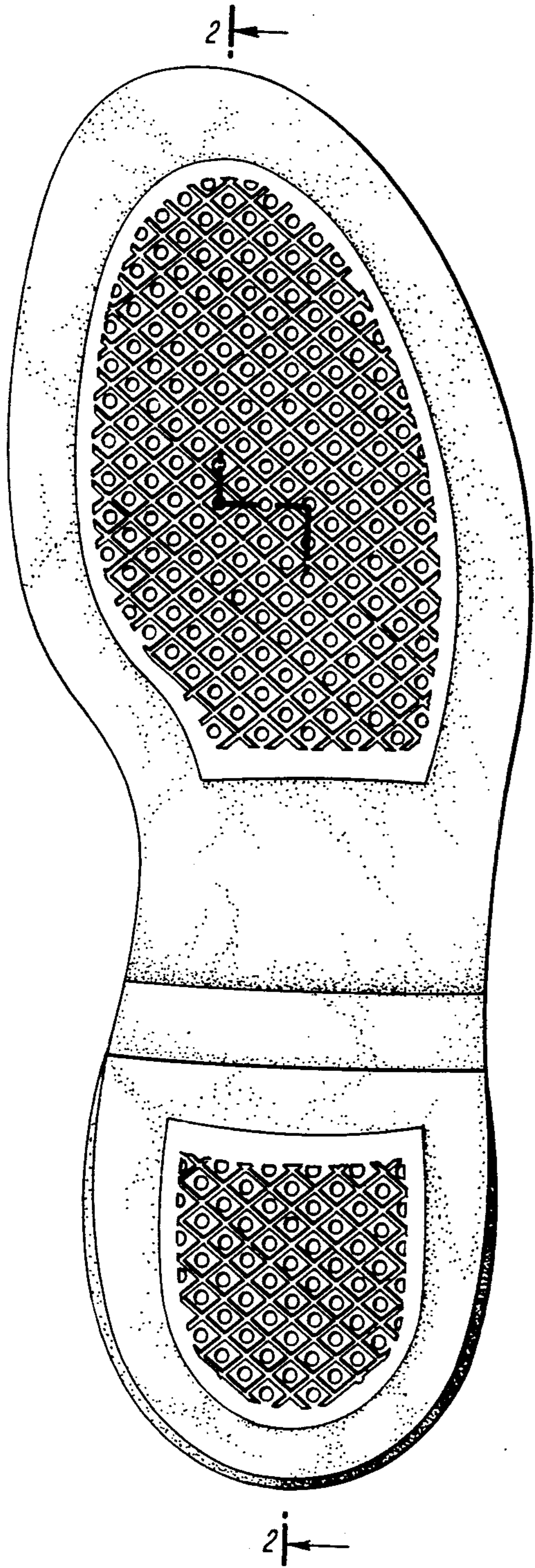

FIG. 3

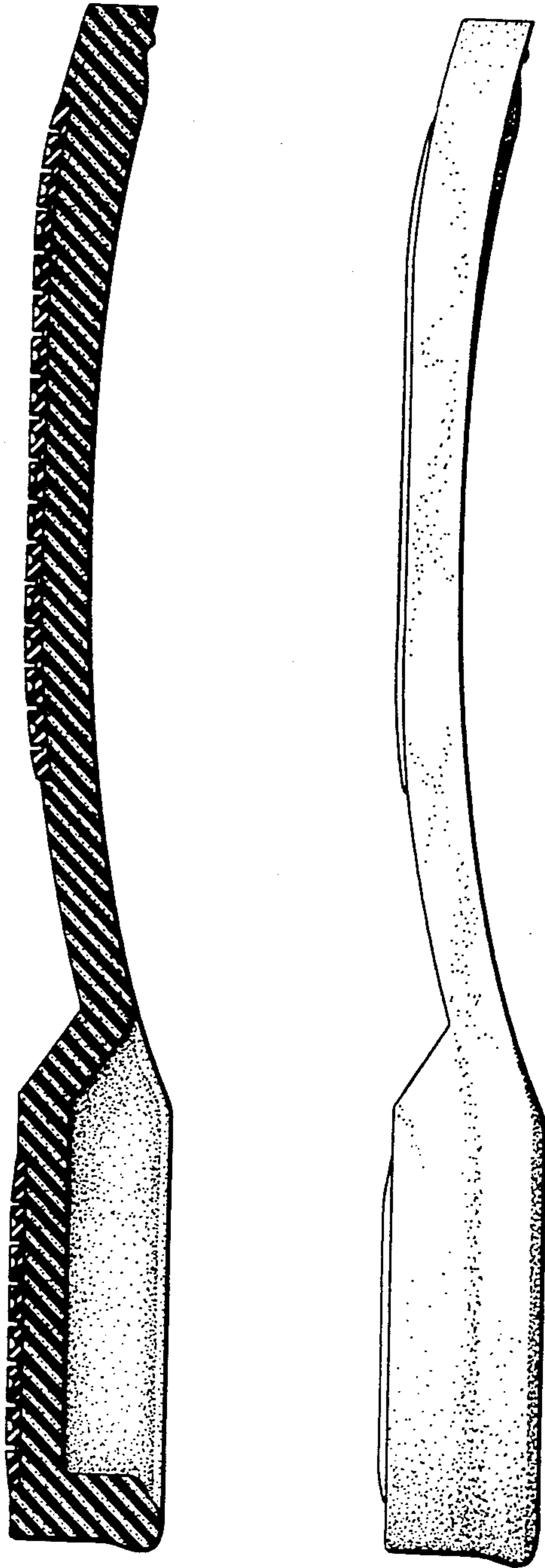

FIG. 2

