

[54] JIG SAW PUZZLE OR THE LIKE

D. 228,357 9/1973 Trageser D21/104

[76] Inventor: John O. Van Koert, 190 E. 72nd St.,
New York, N.Y. 10021

OTHER PUBLICATIONS

Creative Playthings, 1970 Catalog, p. 20, "School of Fish" Bath Puzzle.

[**] Term: 14 Years

Primary Examiner—Charles A. Rademaker
Attorney, Agent, or Firm—Mills & Coats

[21] Appl. No.: 836,198

[22] Filed: Sep. 23, 1977

[57] CLAIM

The ornamental design for a jig saw puzzle or the like,
as shown and described.

[51] Int. Cl. D21-01

[52] U.S. Cl. D21/104

[58] Field of Search D21/104, 107, 157, 105;
46/23, 24, 16; 273/160, 157 R, 153 S, 153 R

DESCRIPTION

FIG. 1 is a top plan view of a jig saw puzzle or the like
showing my new design, the side opposite being sub-
stantial flat, plain and unornamented; and
FIG. 2 is a front elevational view thereof.

[56] References Cited

U.S. PATENT DOCUMENTS

D. 155,947 11/1949 Van Sciver D21/157

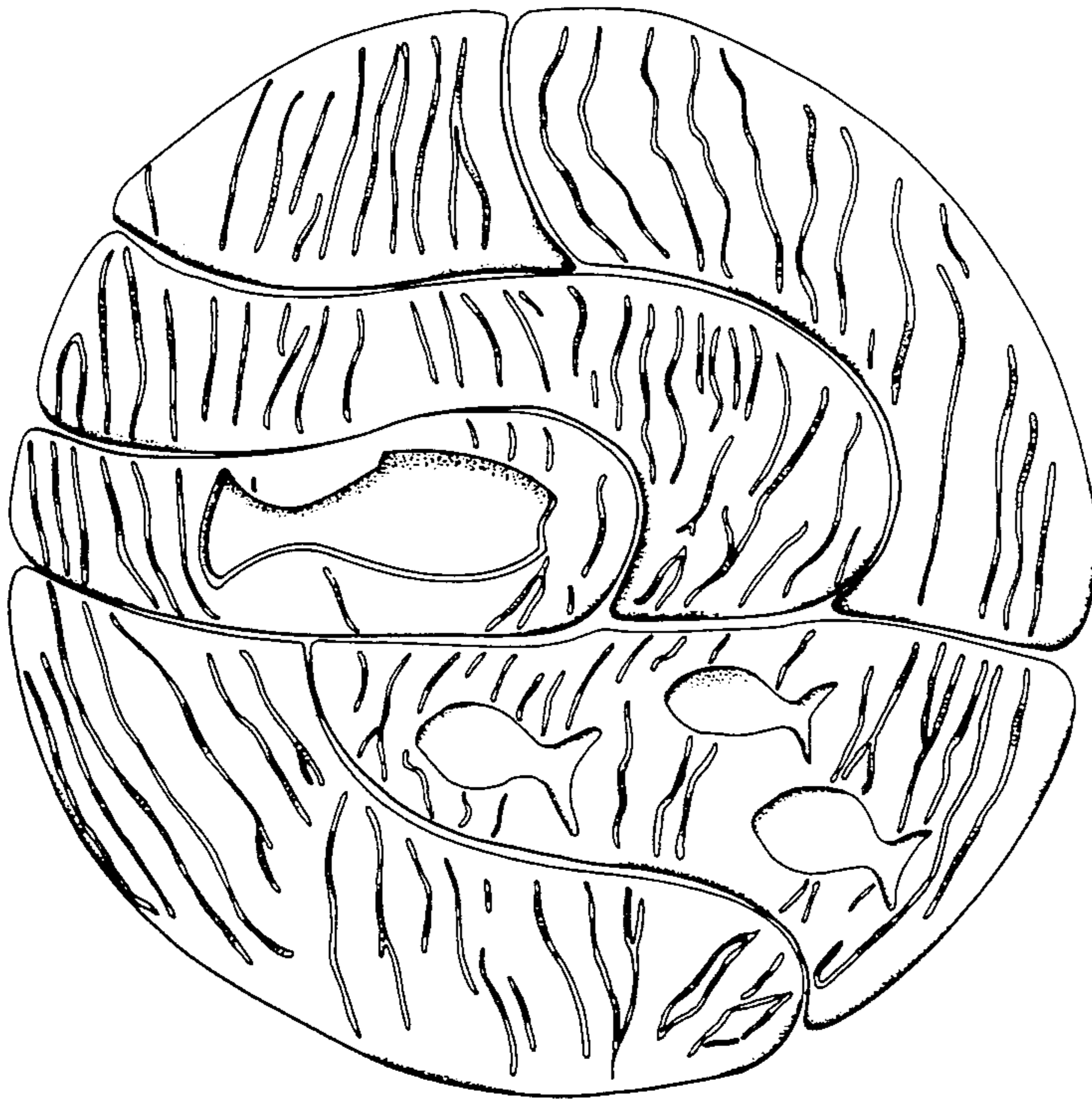

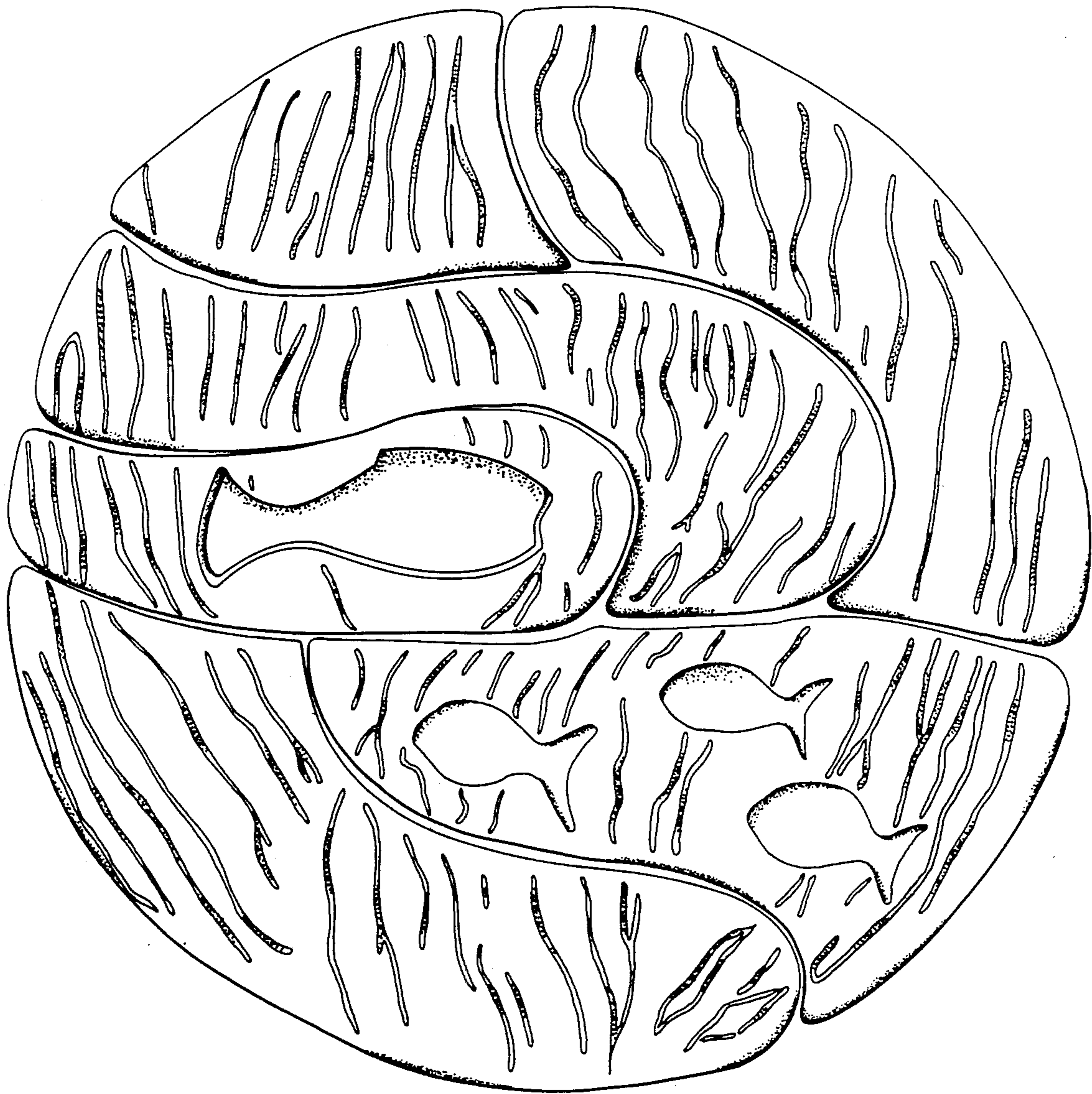

FIG. 1

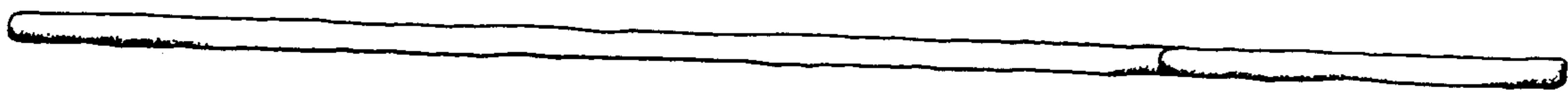

FIG. 2