

[54] SHOE

[75] Inventor: Monte Levin, New York, N.Y.

[73] Assignee: Manow International Corp., New York, N.Y.

[**] Term: 14 Years

[21] Appl. No.: 17,472

[22] Filed: Mar. 5, 1979

[51] Int. Cl. D2-04

[52] U.S. Cl. D2/309

[58] Field of Search D2/308-313;
36/113-115, 126-130, 83 R

[56] References Cited

U.S. PATENT DOCUMENTS

| | | | |
|------------|--------|----------------|--------|
| D. 223,329 | 4/1972 | Oshima | D2/310 |
| D. 239,217 | 3/1976 | Lloyd | D2/310 |
| D. 241,383 | 9/1976 | Dolinsky | D2/309 |

OTHER PUBLICATIONS

U.S. Trademark Reg. No. 1,113,664-2/20/79.

Runners World-10/77-p. 40.

Boot & Shoe Recorder-2/67, p. 15-Shoe at center.

Primary Examiner—Nelson C. Holtje

Attorney, Agent, or Firm—Darby & Darby

[57] CLAIM

The ornamental design for a shoe, as shown and described.

DESCRIPTION

FIG. 1 is a left side elevational view of a shoe showing my new design, the right side being substantially a mirror image thereof;

FIG. 2 is a top plan view thereof, the bottom being plain and unornamented;

FIG. 3 is a front elevational view thereof;

FIG. 4 is a rear elevational view thereof.

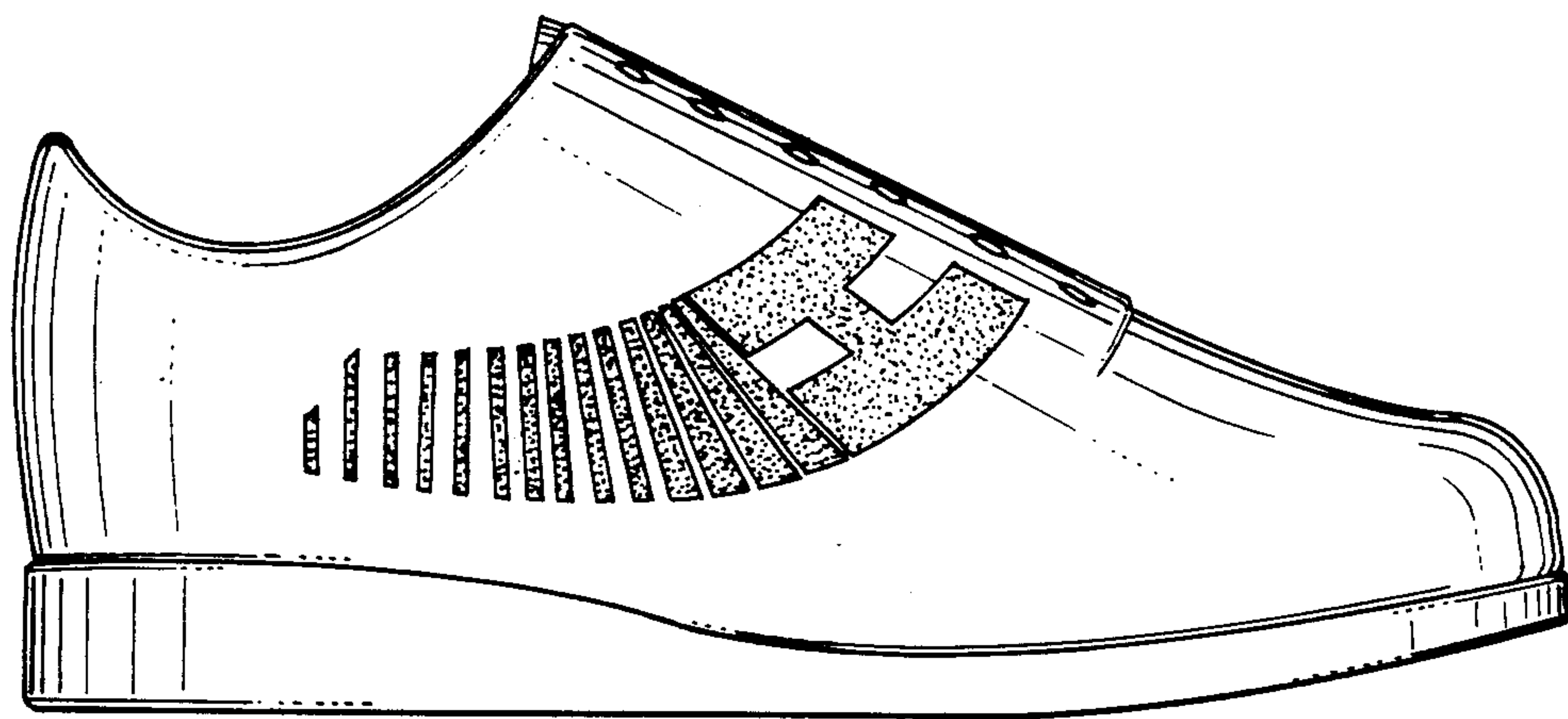

FIG. 1

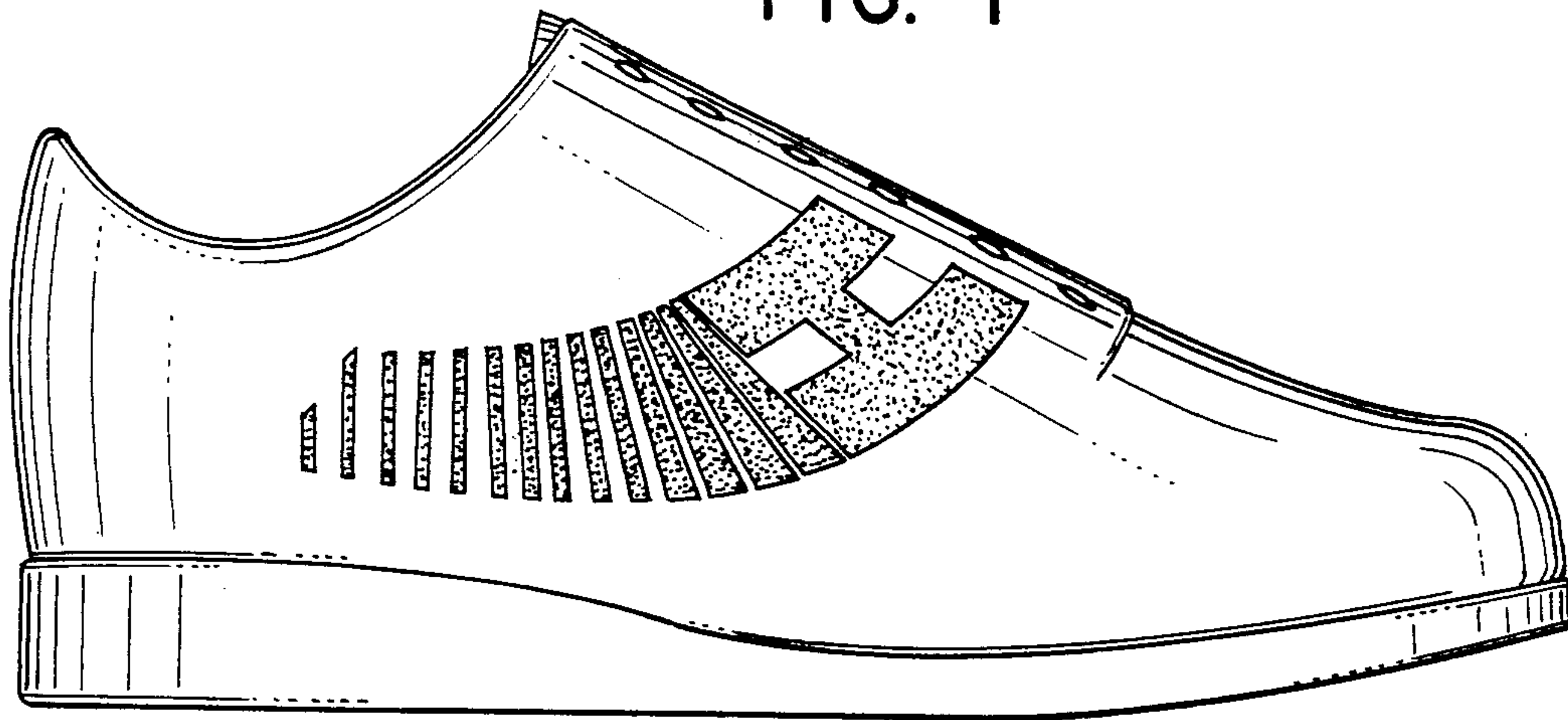

FIG. 2

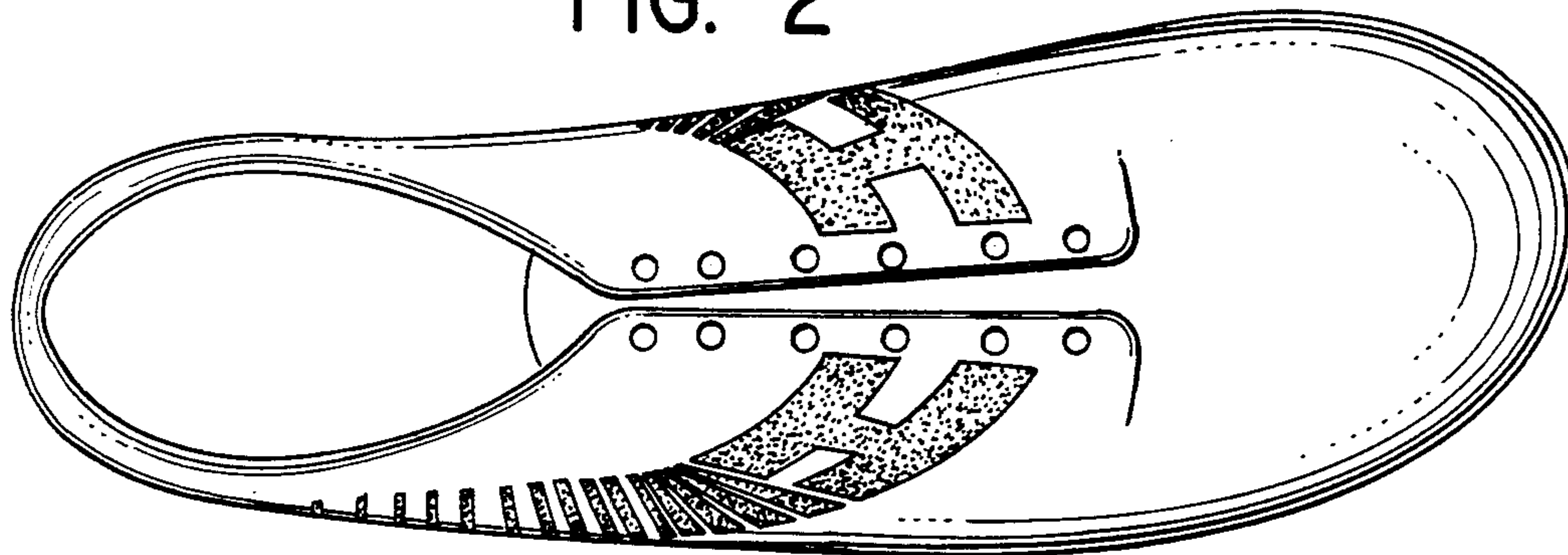

FIG. 3

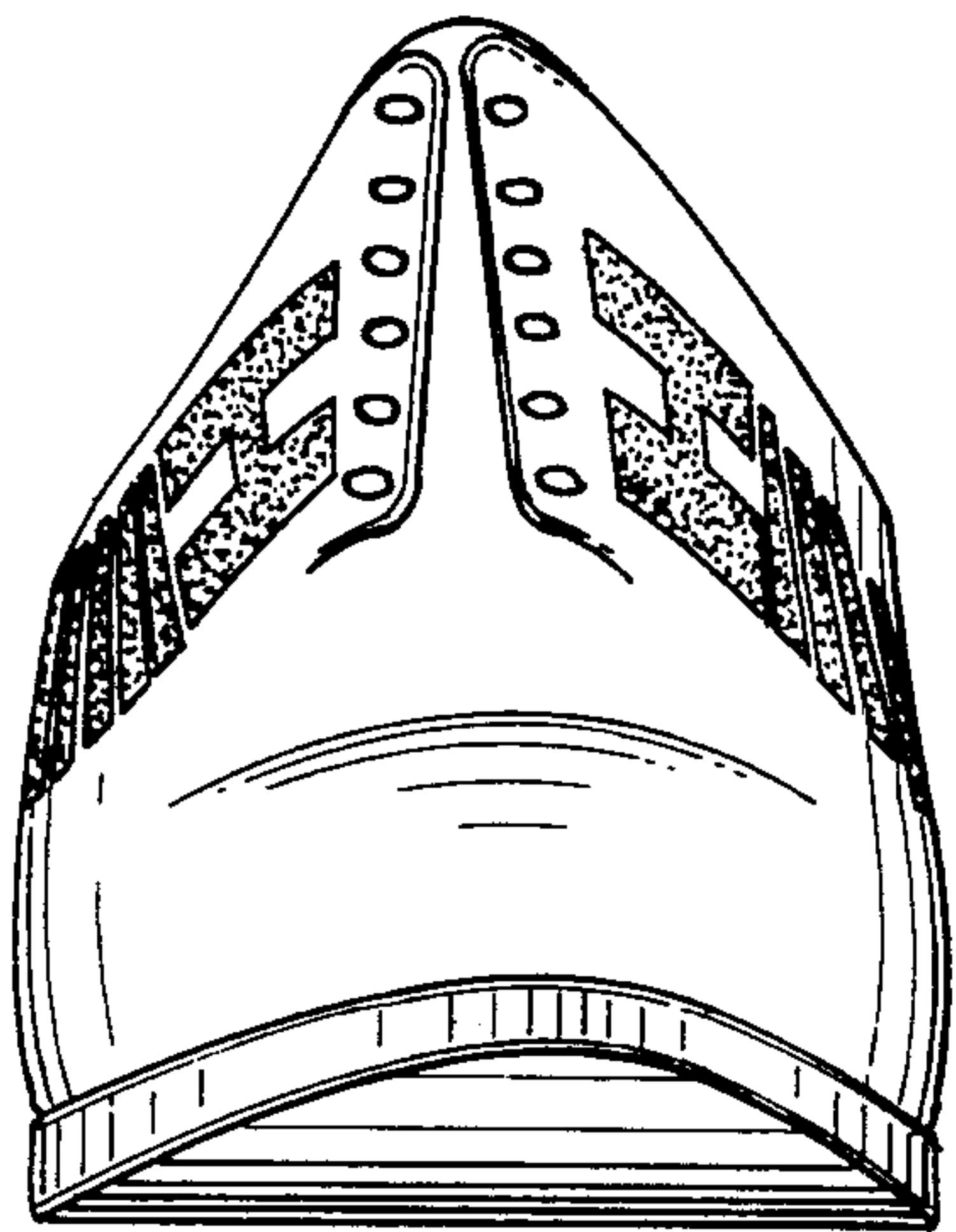

FIG. 4

