

[54] TOY BALANCE

[75] Inventor: Masami Shiraishi, Tokyo, Japan

[73] Assignee: Tomy Kogyo Co., Inc., Tokyo, Japan

[**] Term: 14 Years

[21] Appl. No.: 911,676

[22] Filed: Jun. 1, 1978

[51] Int. Cl. D21-01

[52] U.S. Cl. D21/102; D21/159

[58] Field of Search D10/82; 177/190;
46/115, 103; D21/148, 150, 159, 149, 189, 59,
109, 102; D11/141, 115, 119, 123, 131, 147

[56]

References Cited

U.S. PATENT DOCUMENTS

D. 166,601	4/1952	Goldfarb	D21/149
D. 181,570	11/1957	Zeidman	D21/159
D. 247,688	4/1978	Nakao et al.	D21/159

Primary Examiner—Charles A. Rademaker
Attorney, Agent, or Firm—Edward D. O'Brian

[57]

CLAIM

The ornamental design for a toy balance, substantially as shown and described.

DESCRIPTION

FIG. 1 is a front elevational view of a toy balance showing my new design;
FIG. 2 is a right side elevational view thereof, the side opposite being substantially a mirror image;
FIG. 3 is a rear elevational view thereof;
FIG. 4 is a top plan view thereof; and
FIG. 5 is a bottom plan view thereof.

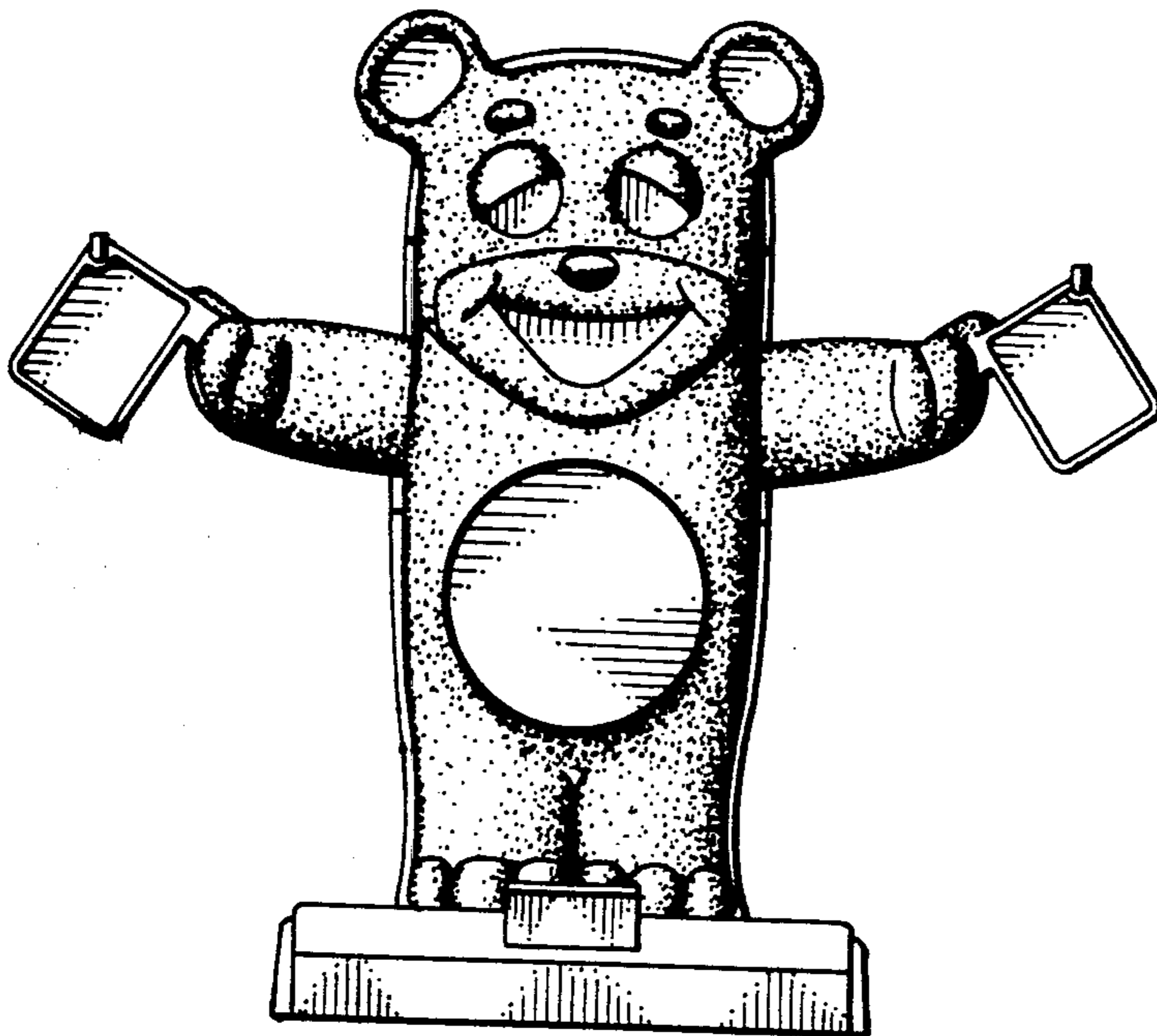

FIG. 1.

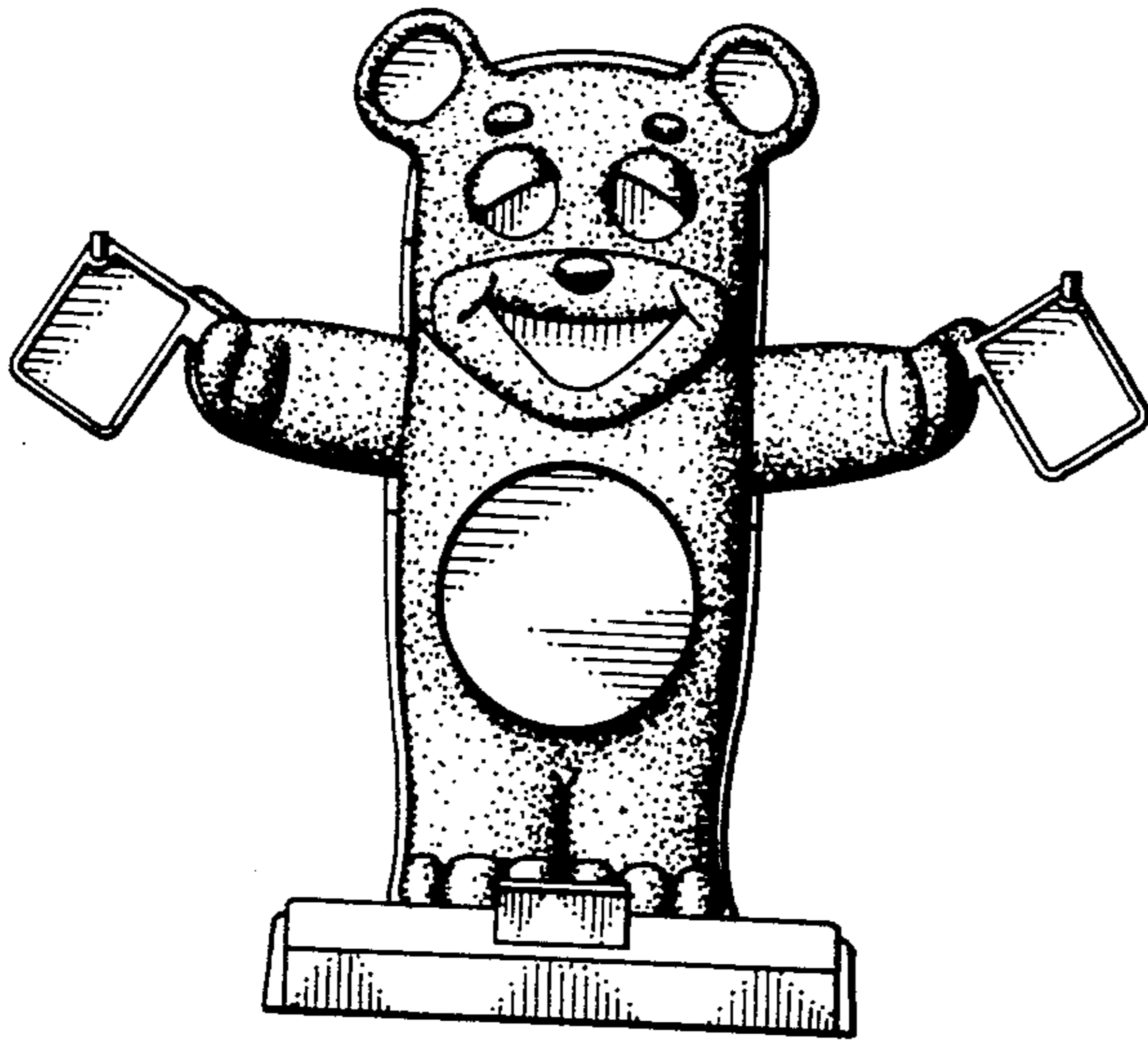

FIG. 2.

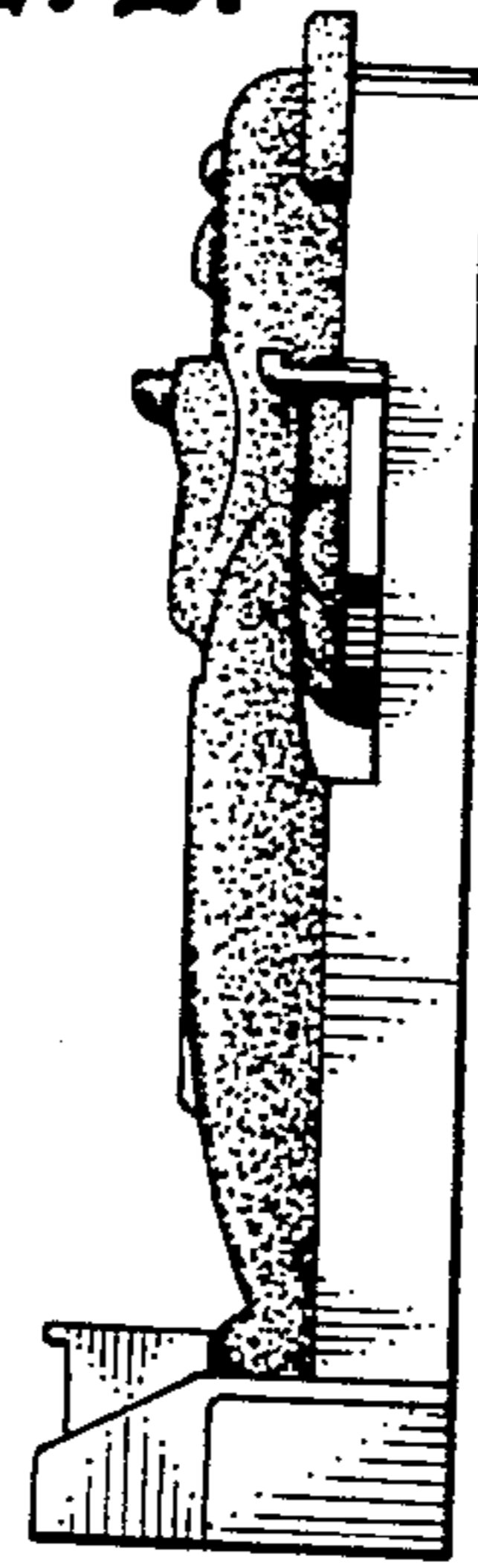

FIG. 3.

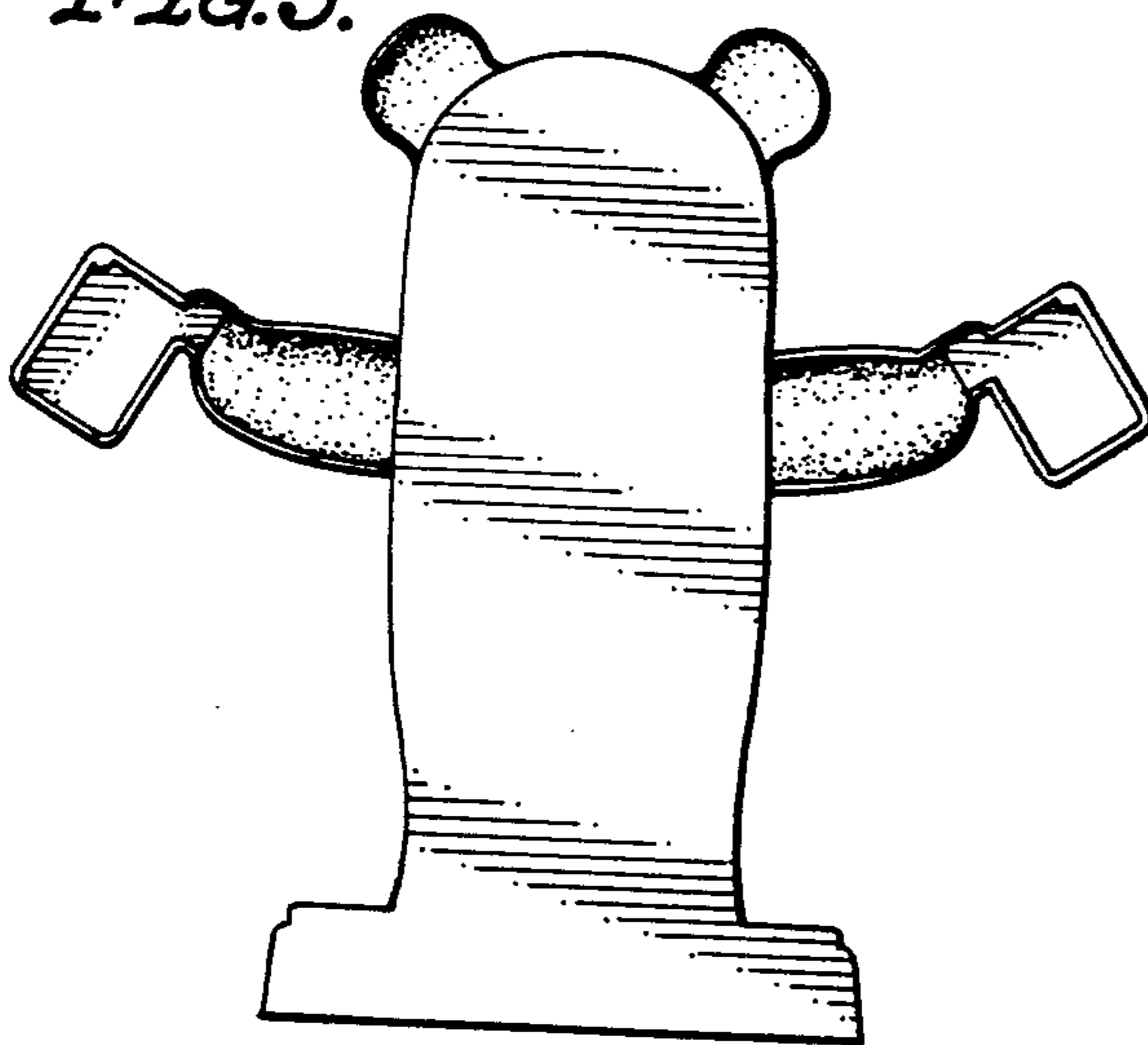

FIG. 4.

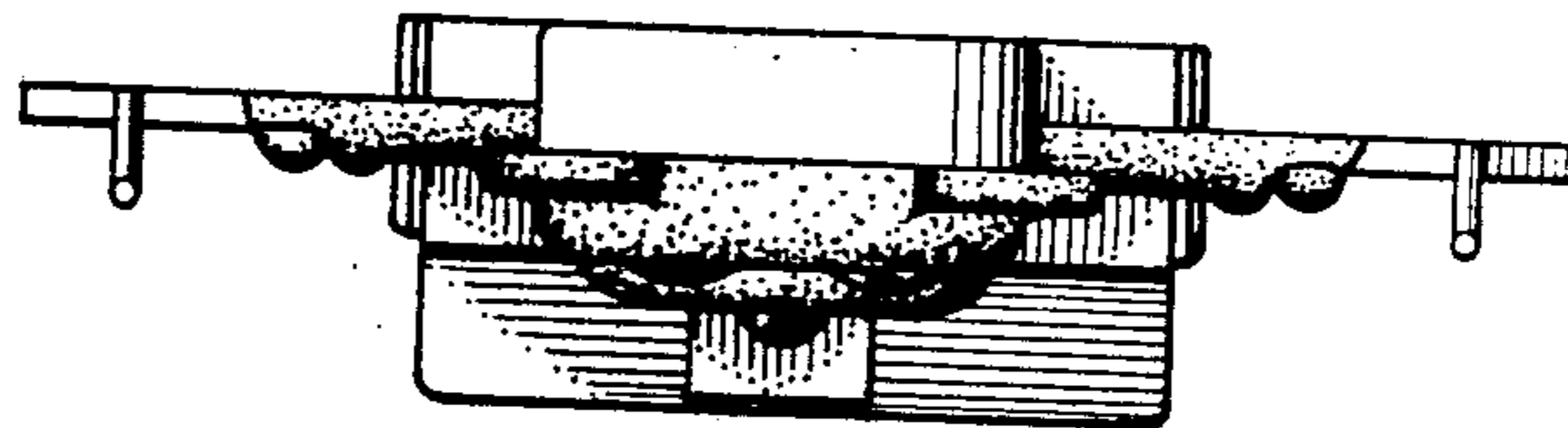

FIG. 5.

