

[54] STUFFING TUBE FOR PASSING ELECTRICAL CURRENT THROUGH BULKHEADS

[75] Inventor: Frederik K. Coppell, Barrington, R.I.

[73] Assignee: FKC Engineering Co., Pawtucket, R.I.

[**] Term: 14 Years

[21] Appl. No.: 5,455

[22] Filed: Jan. 22, 1979

[51] Int. Cl. D13-03

[52] U.S. Cl. D13/24

[58] Field of Search D13/13, 24, 30, 28; 339/48, 49, 88 R, 89 R, 89 C, 89 M, 192, 181 R, 177, 176

[56] References Cited

U.S. PATENT DOCUMENTS

| | | | |
|------------|---------|---------------------|------------|
| D. 233,991 | 12/1974 | Smith et al. | D13/24 |
| 2,443,975 | 6/1948 | Baker | 339/89 M X |
| 3,227,990 | 1/1966 | Nava | 339/89 R X |
| 4,052,116 | 10/1977 | Sanders et al. | 339/89 R X |

Primary Examiner—Susan J. Lucas
Attorney, Agent, or Firm—Salter & Michaelson

[57] CLAIM

The ornamental design for a stuffing tube for passing electrical current through bulkheads, as shown and described.

DESCRIPTION

FIG. 1 is a side elevational view of a stuffing tube for passing electrical current through bulkheads showing my new design;

FIG. 2 is a left end view thereof;

FIG. 3 is a right end view thereof;

FIG. 4 is a top plan view thereof;

FIG. 5 is a right end perspective view thereof;

FIG. 6 is a left end perspective view thereof; and

FIG. 7 is a sectional view thereof.

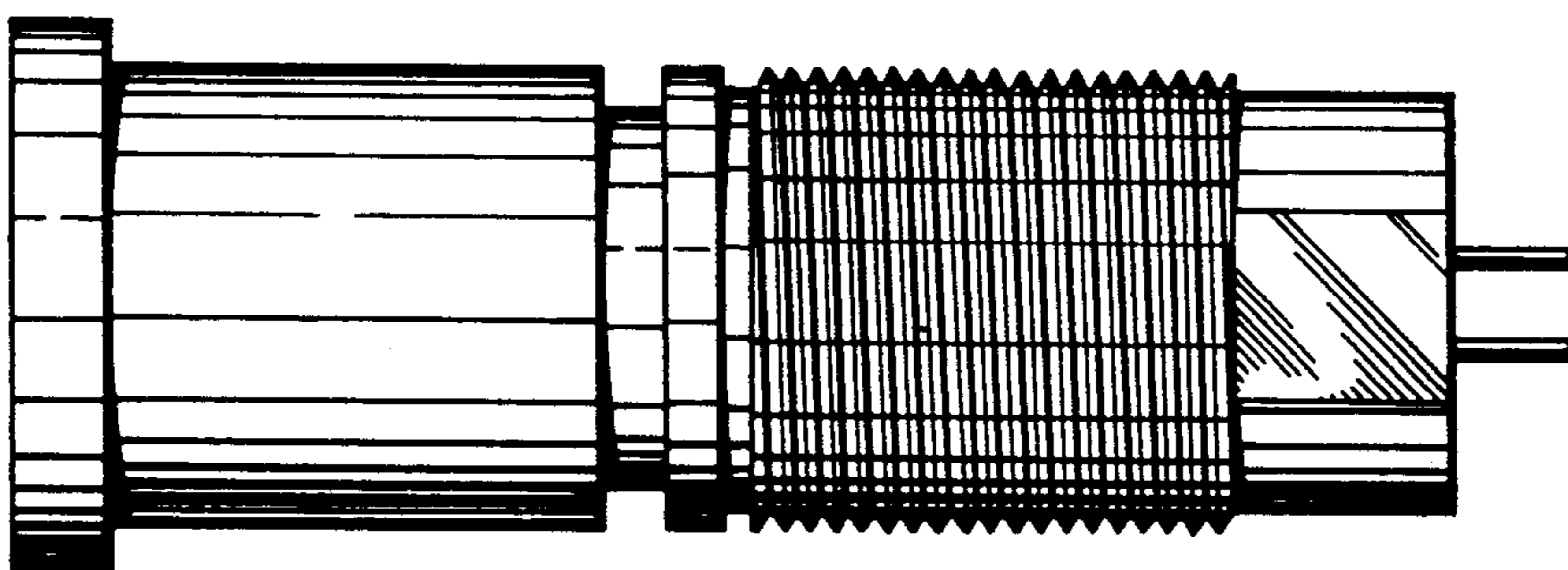

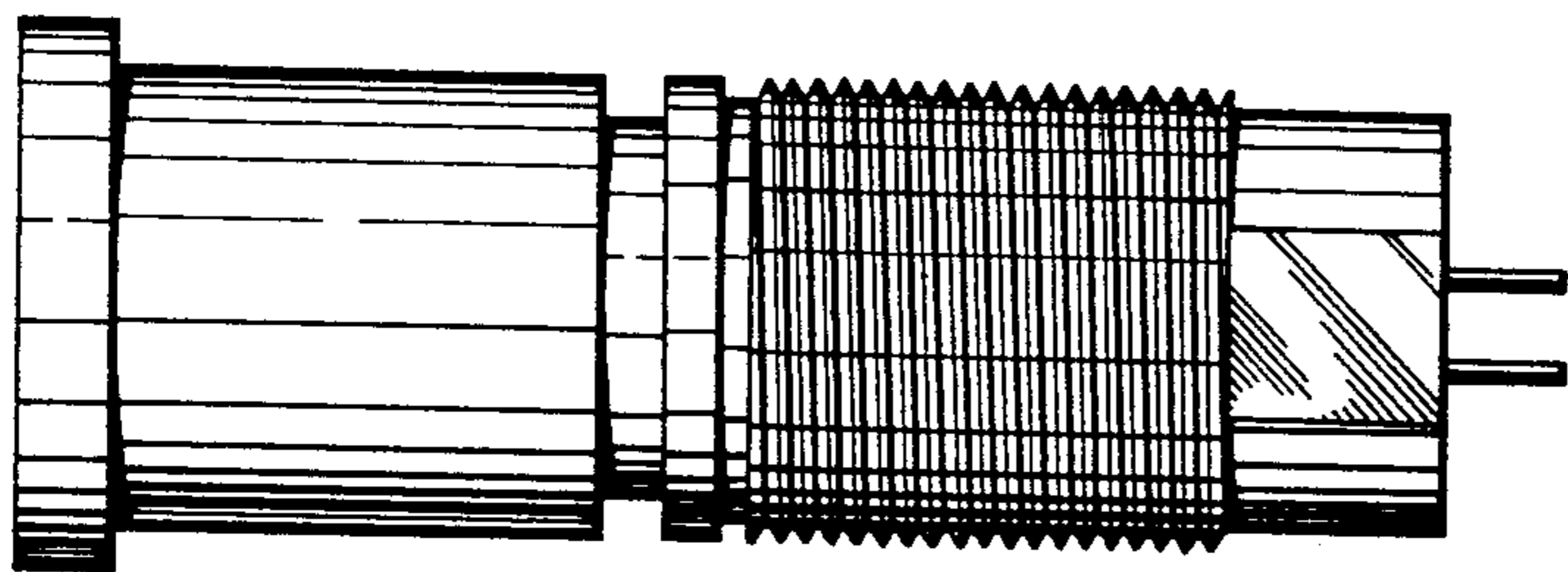

FIG. 1

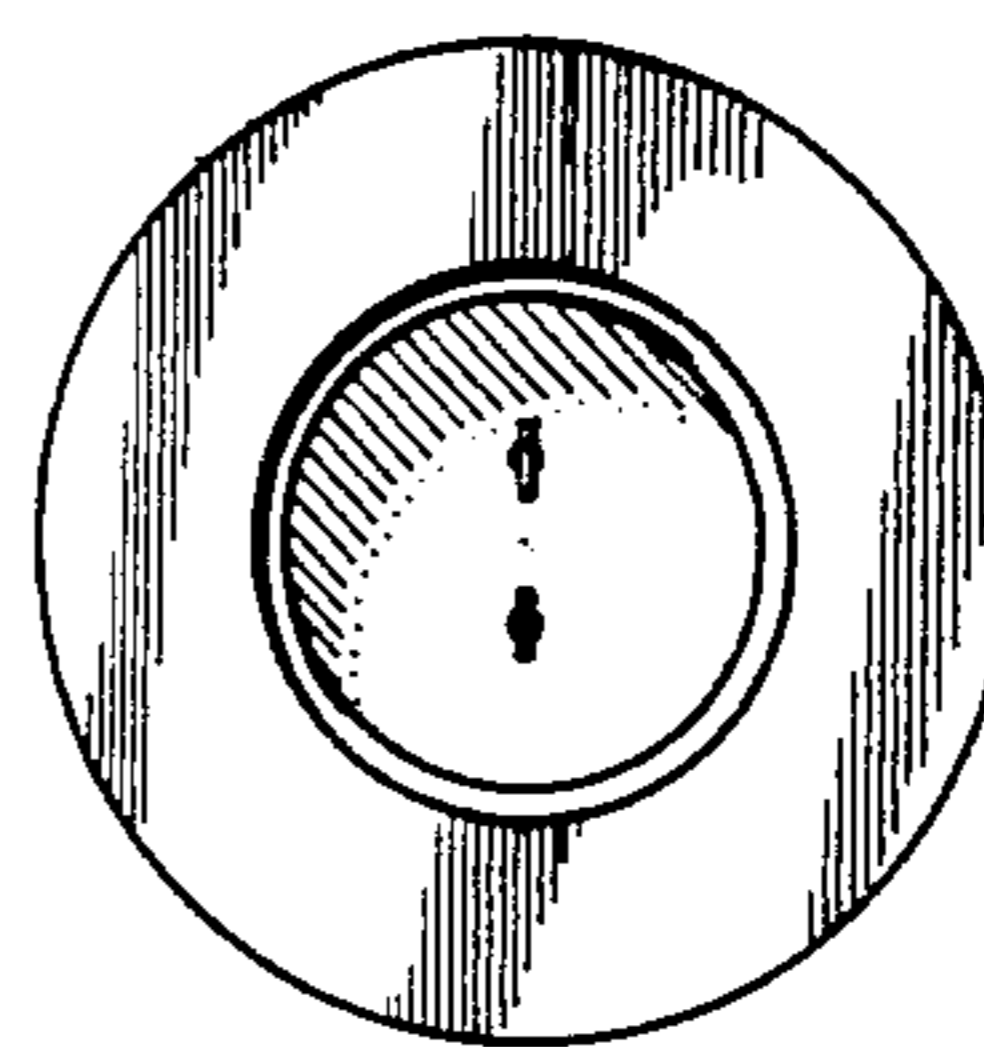

FIG. 2

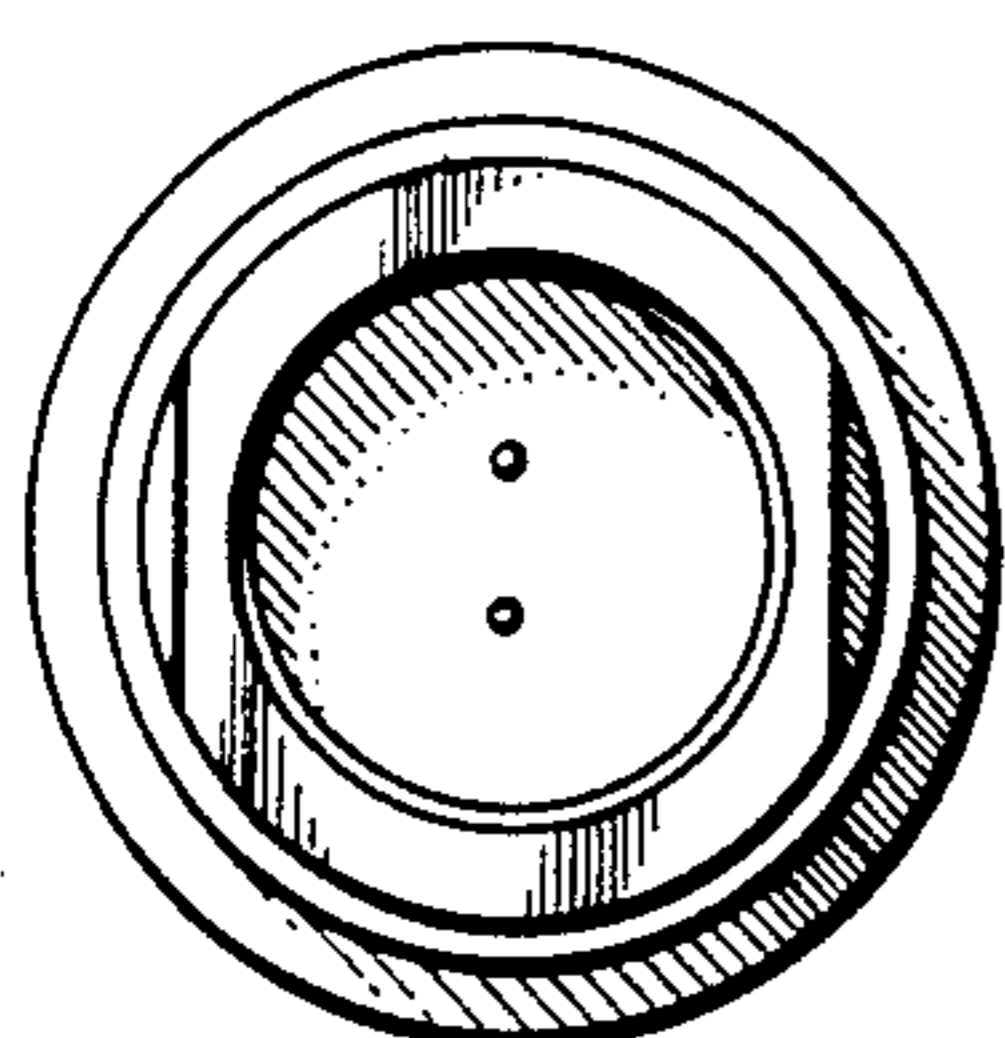

FIG. 3

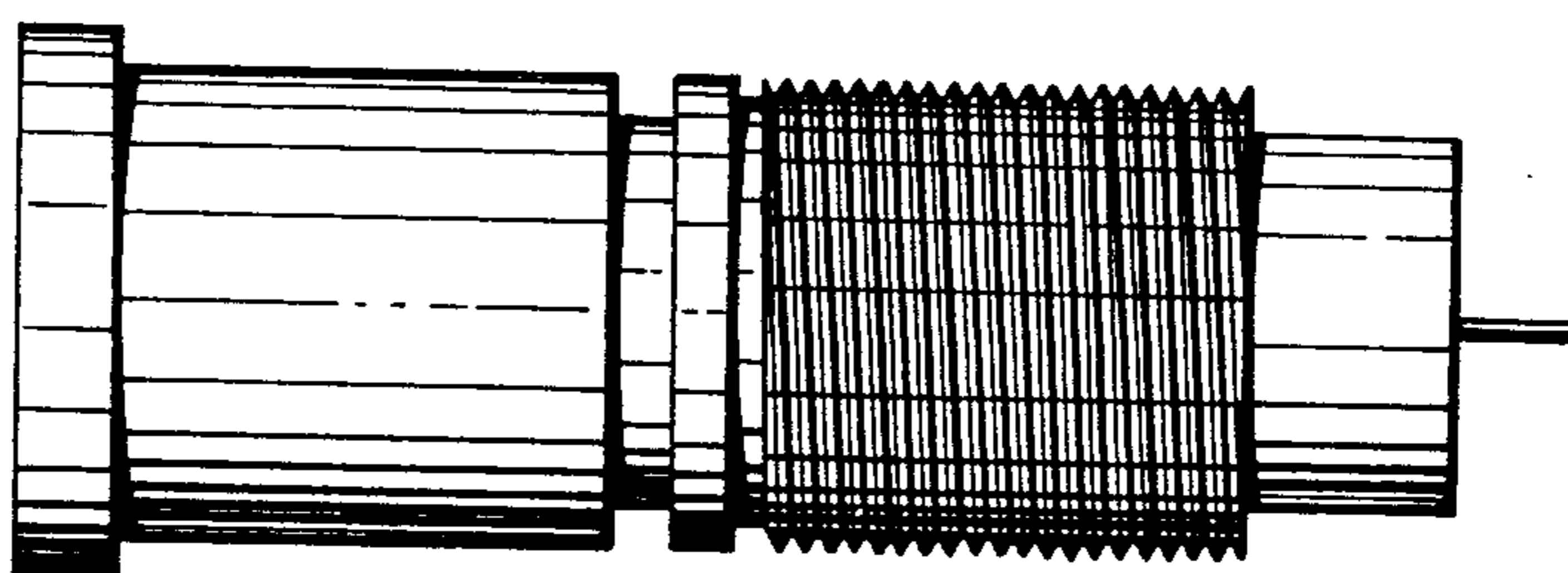

FIG. 4

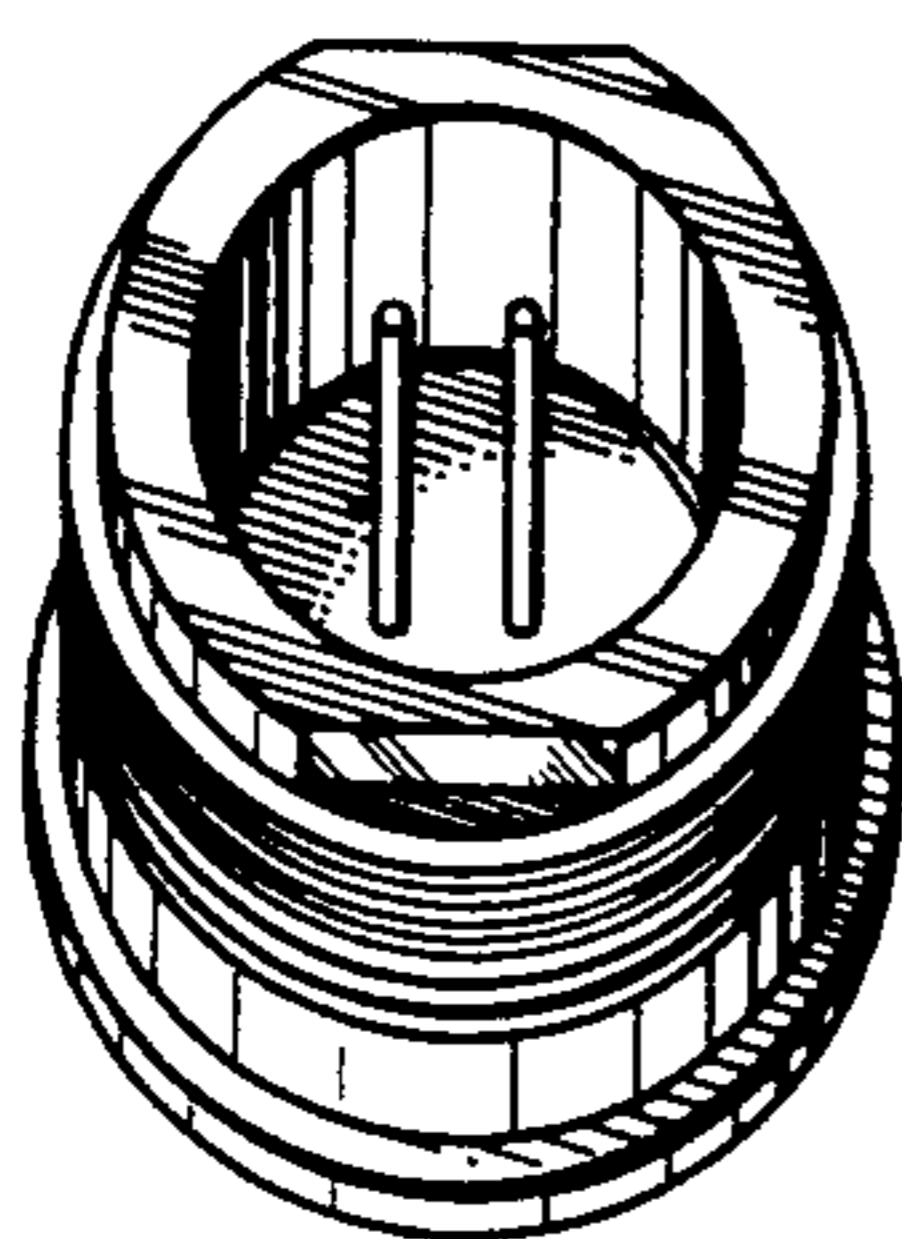

FIG. 5

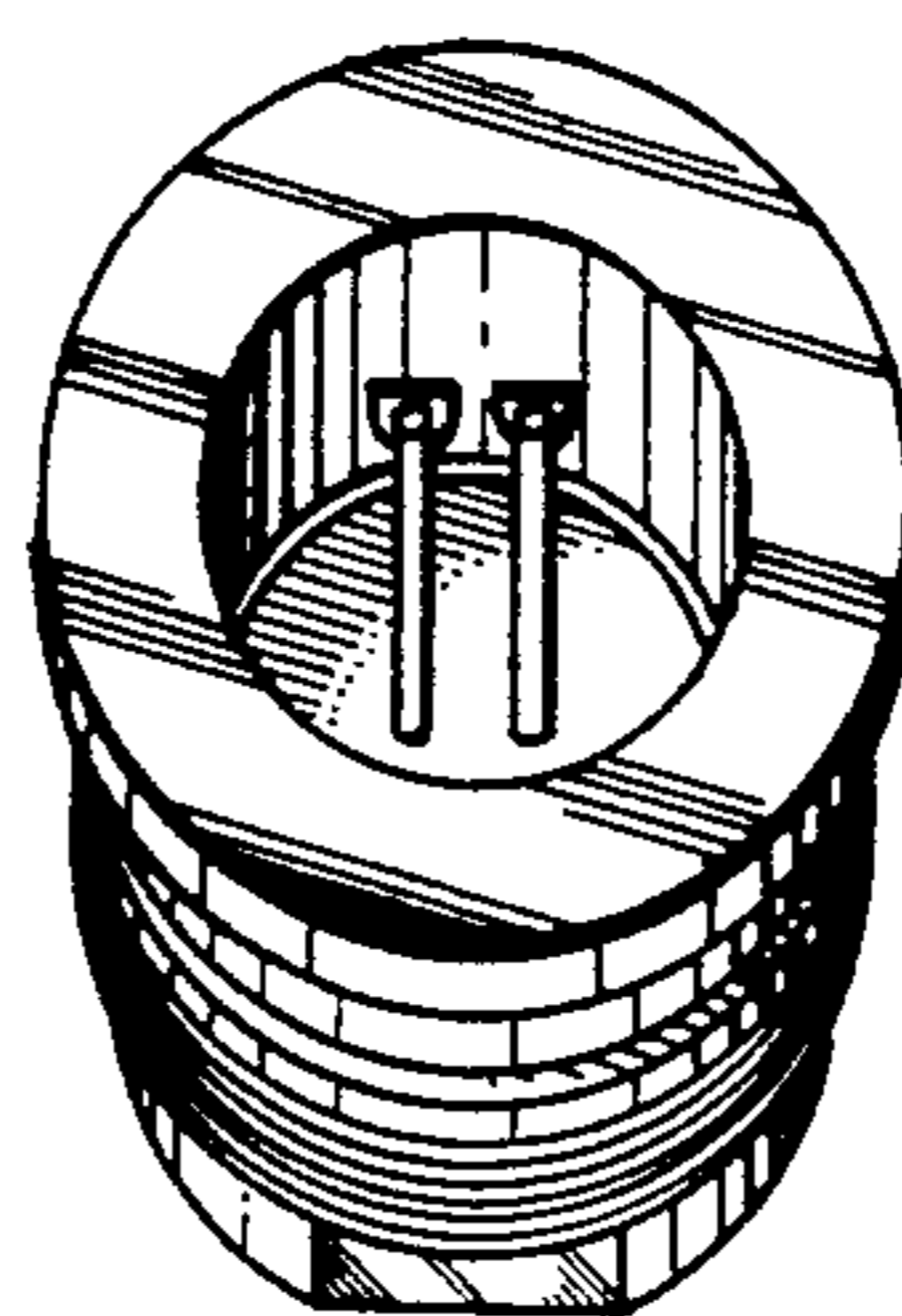

FIG. 6

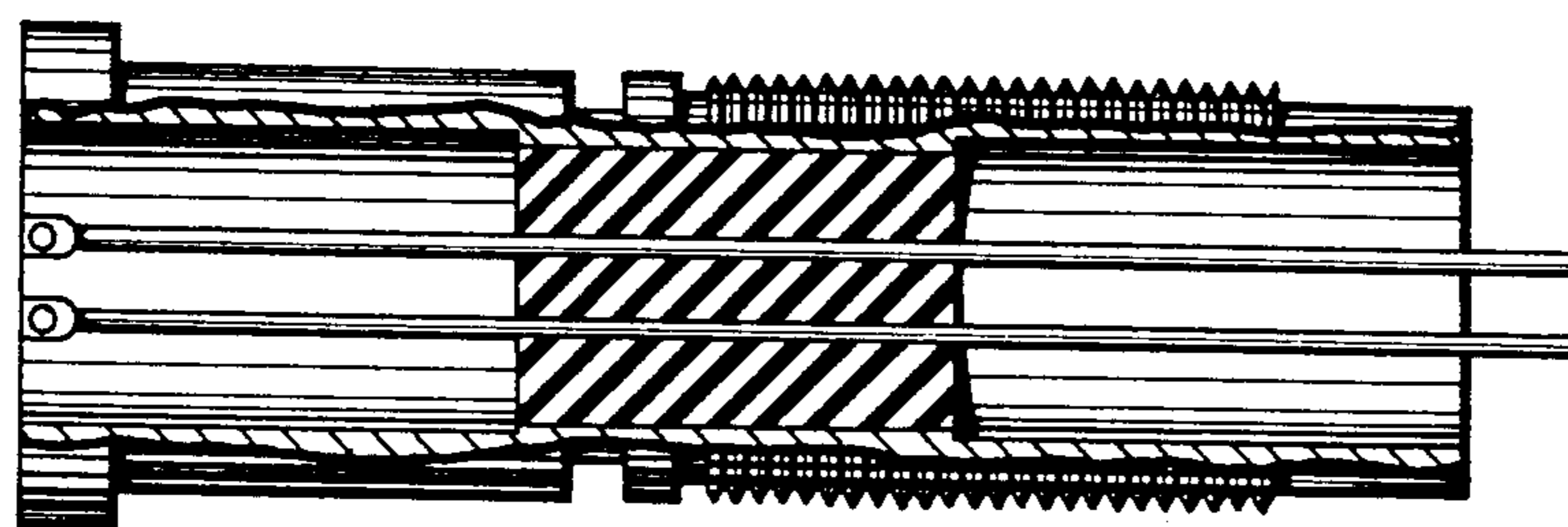

FIG. 7