

[54] REMOTE SERVICE CONVEYOR UNIT

[75] Inventors: Stanley J. Arasim, Jr., West Milford; Edward J. Voitas, Mahwah, both of N.J.

[73] Assignee: The Mosler Safe Company, New York, N.Y.

[**] Term: 14 Years

[21] Appl. No.: 942,223

[22] Filed: Sep. 14, 1978

[51] Int. Cl. D12-05

[52] U.S. Cl. D18/35

[58] Field of Search D18/35; D99/28; 104/138 R, 139, 88, 91, 93

[56] References Cited

U.S. PATENT DOCUMENTS

2,925,886	2/1960	Grondona et al.	186/1 C
4,010,824	3/1977	Bavis	186/1 C

Primary Examiner—James M. Gandy

Attorney, Agent, or Firm—James J. Salerno, Jr.; Robert G. Crooks

[57] CLAIM

The ornamental design for a remote service conveyor unit, substantially as shown and described.

DESCRIPTION

FIG. 1 is an isometric view of a remote service conveyor unit showing our new design it being understood that the broken lines are for illustrative purposes only; FIG. 2 is a front elevational view thereof, it being understood that the rear is substantially a mirror image of the front;

FIG. 3 is a left side elevational view thereof;

FIG. 4 is a top plan view thereof;

FIG. 5 is an enlarged front elevational view thereof with the dispatch unit in an alternate position;

FIG. 6 is a greatly enlarged fragmentary front elevational view of the left side terminal station, with the dispatch unit in still another alternate position;

FIG. 7 is a left side elevational view taken along line 7—7 of FIG. 6;

FIG. 8 is a sectional plan view taken along line 8—8 of FIG. 6;

FIG. 9 is an isometric view of the terminal station of FIG. 6;

FIG. 10 is a greatly enlarged fragmentary isometric view of the right side terminal station thereof;

FIG. 11 is an isometric view of a remote service conveyor unit showing a second embodiment of our new design it being understood that the sole difference is in the length of the overhead conveyor track section while the broken lines are for illustrative purposes only; and FIG. 12 is an enlarged top plan view of FIG. 11.

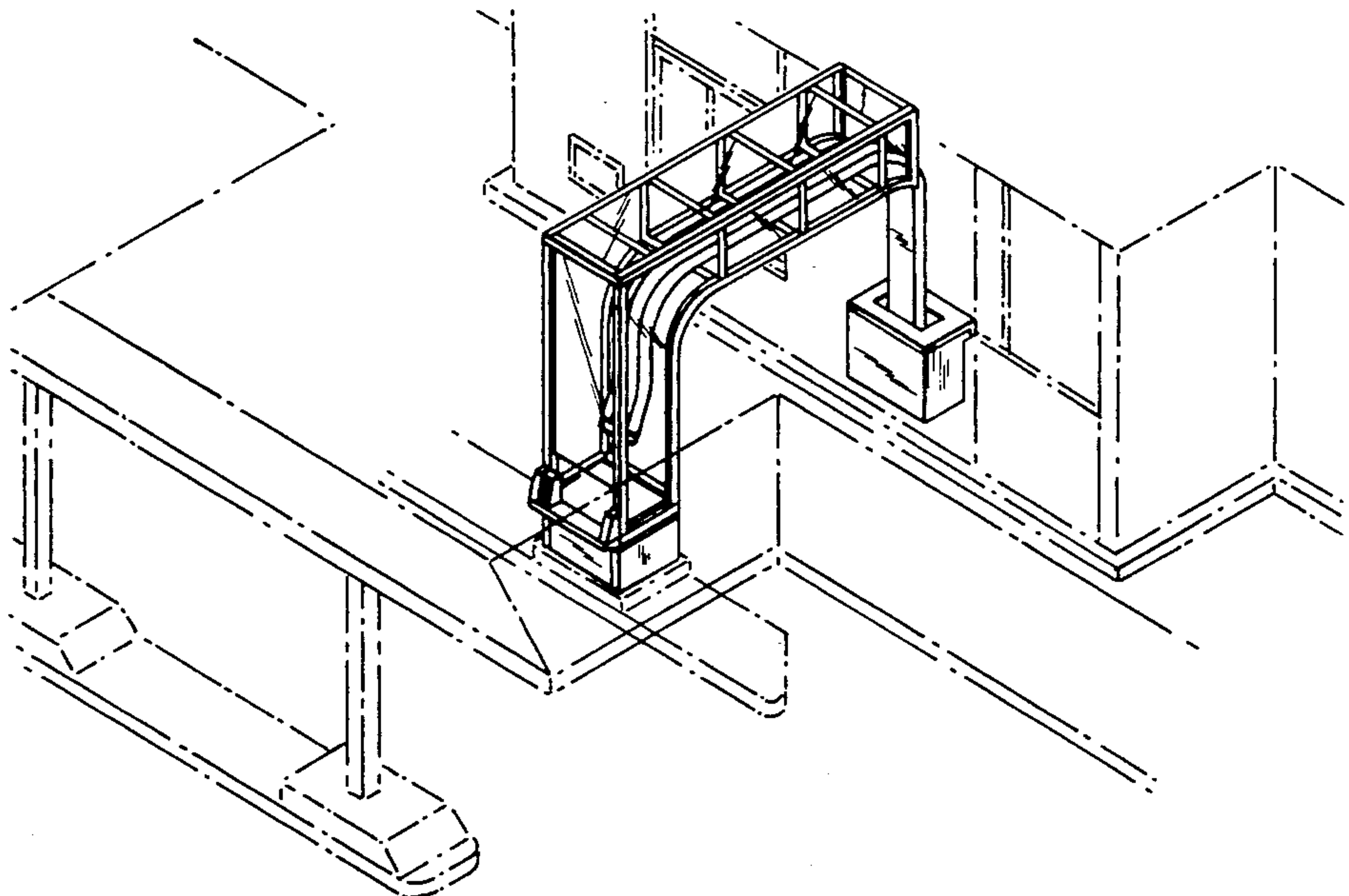

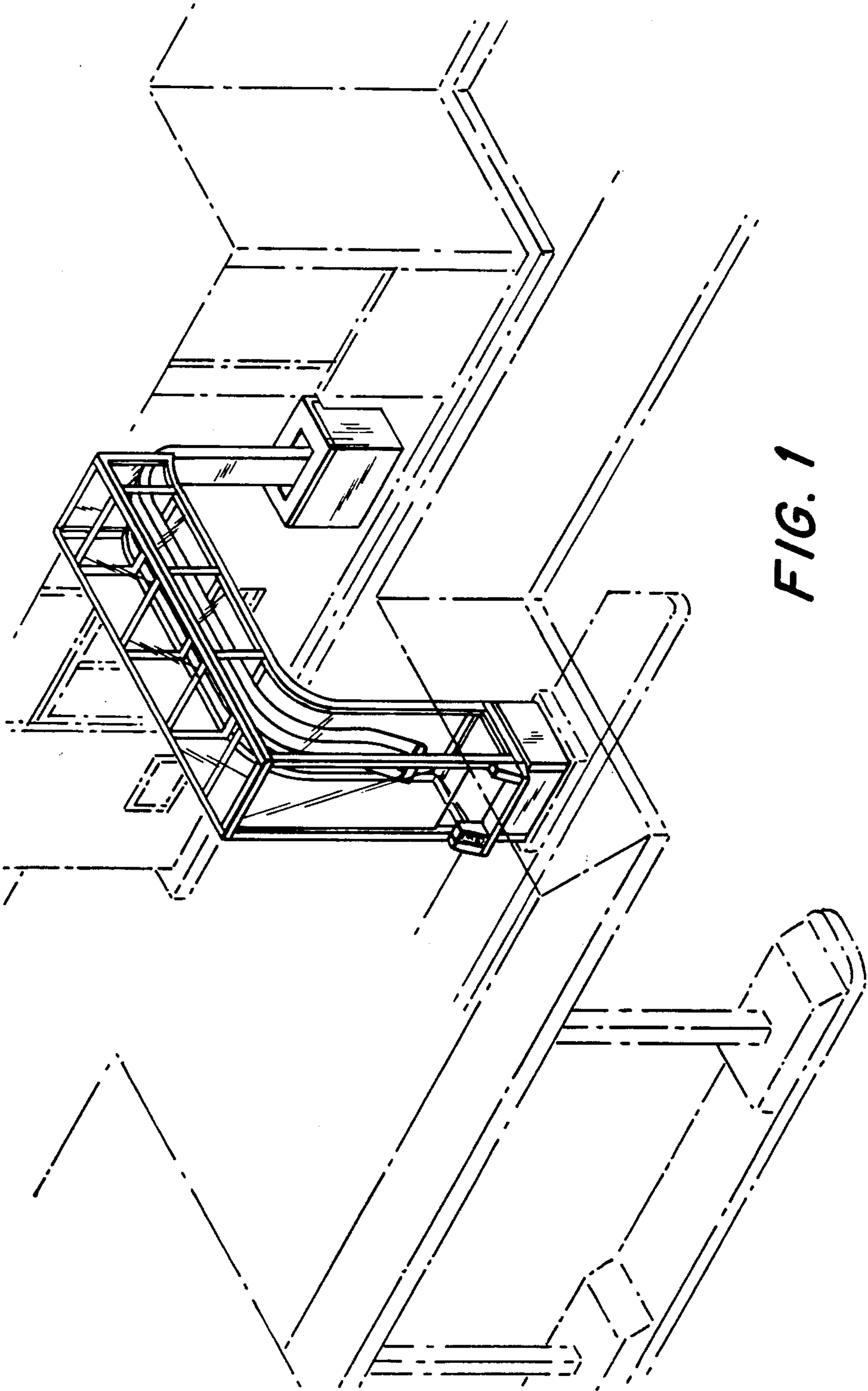

FIG. 1

FIG. 2

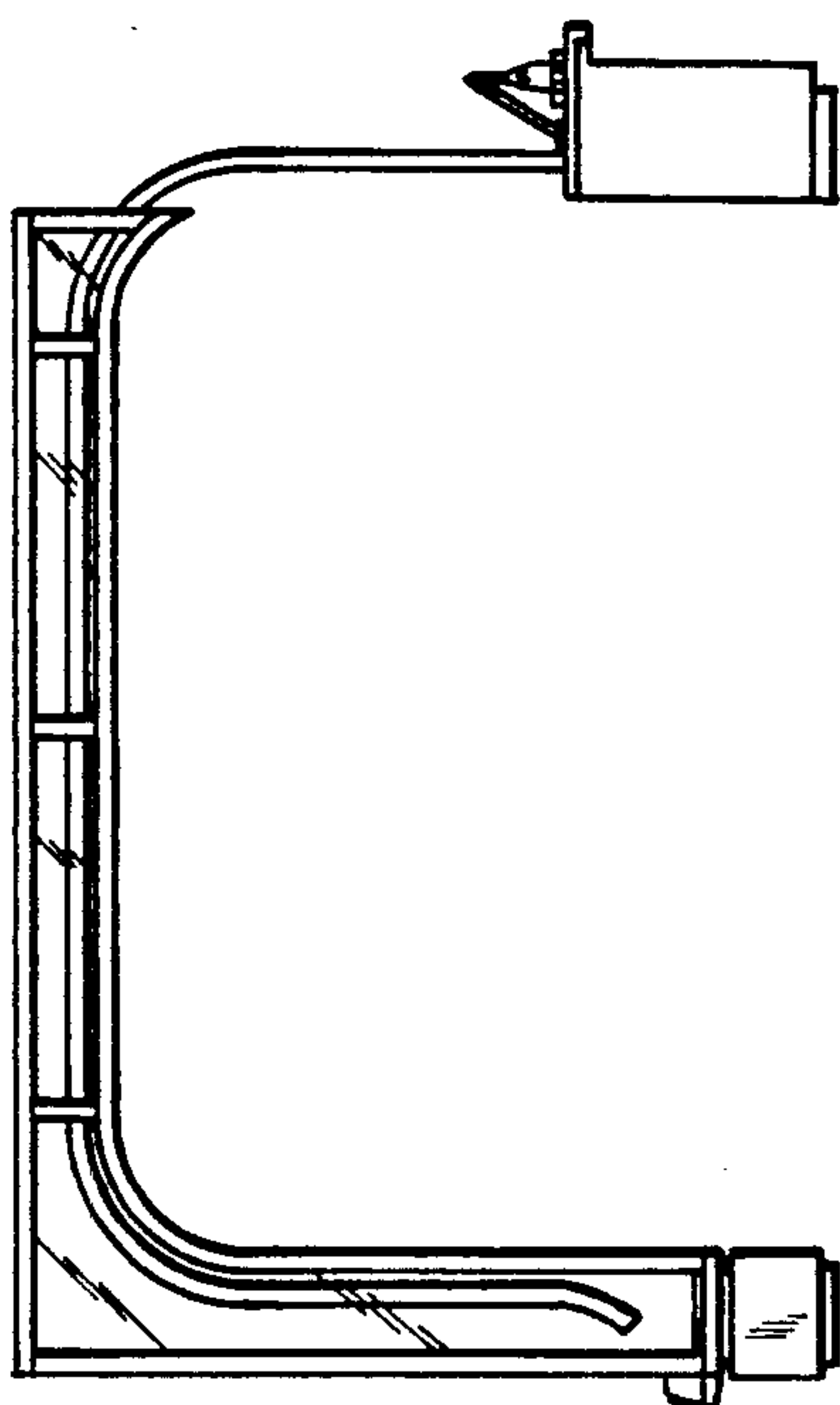

FIG. 3

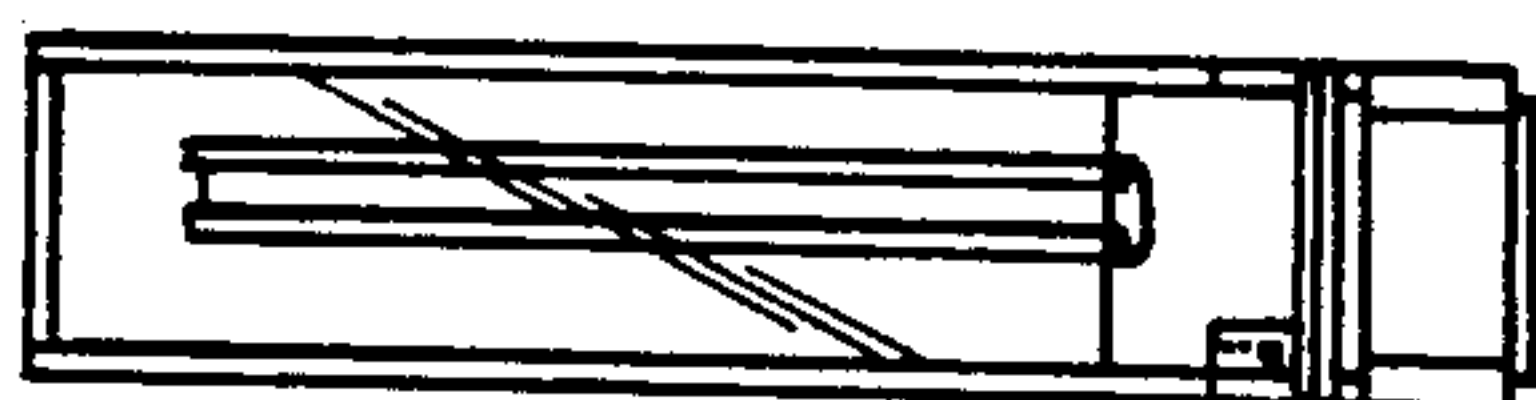



FIG. 4

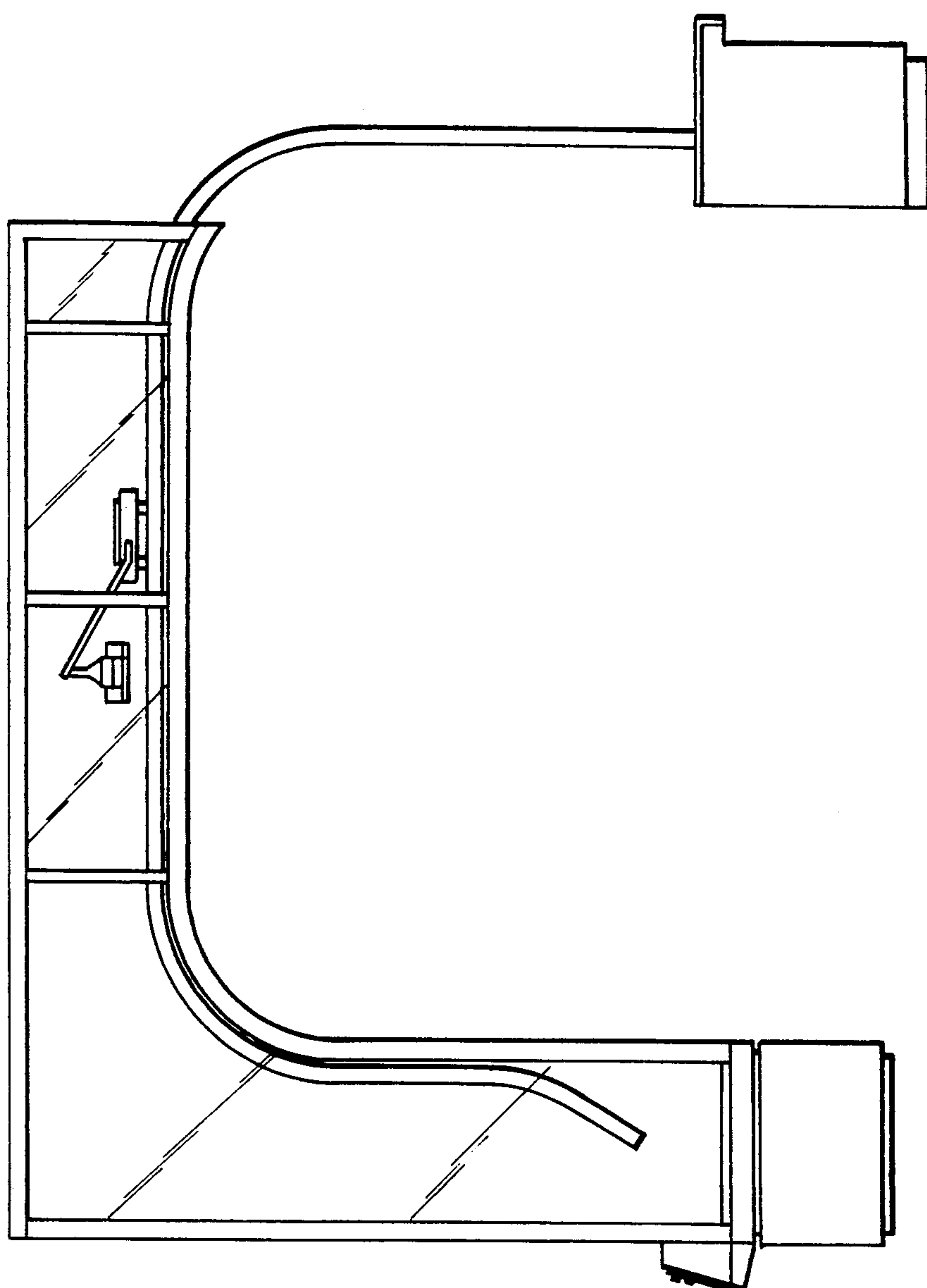
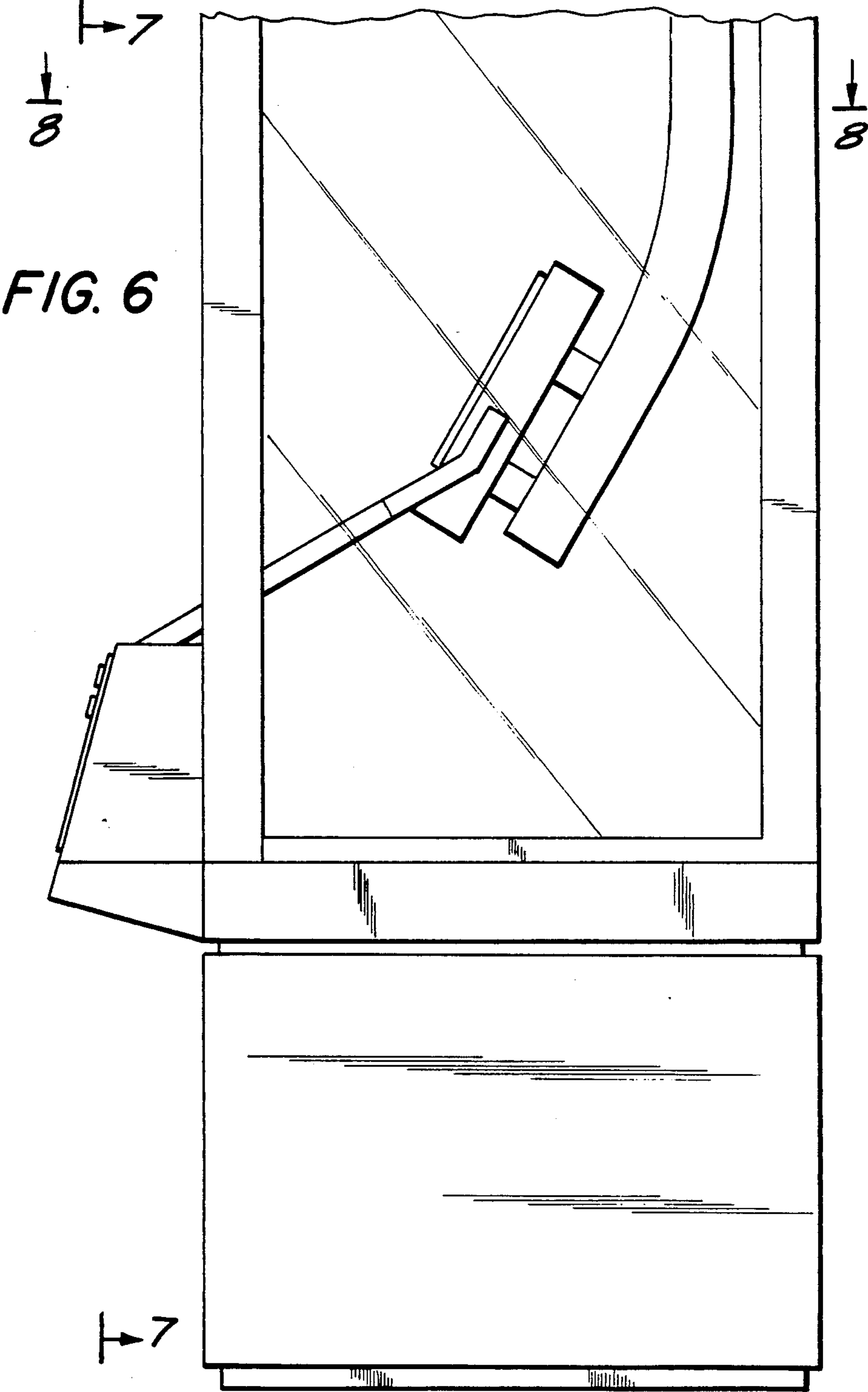

FIG. 5



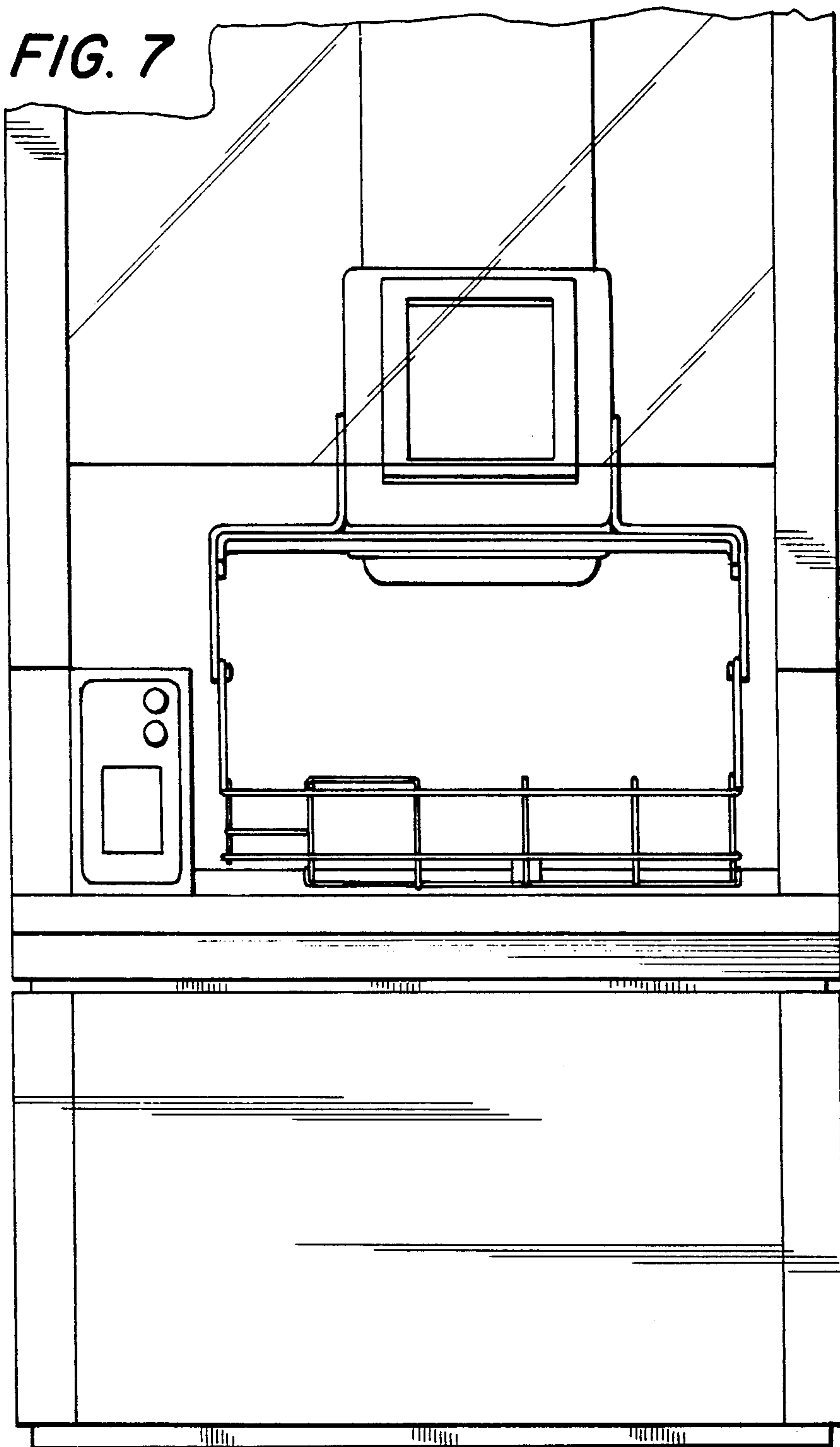
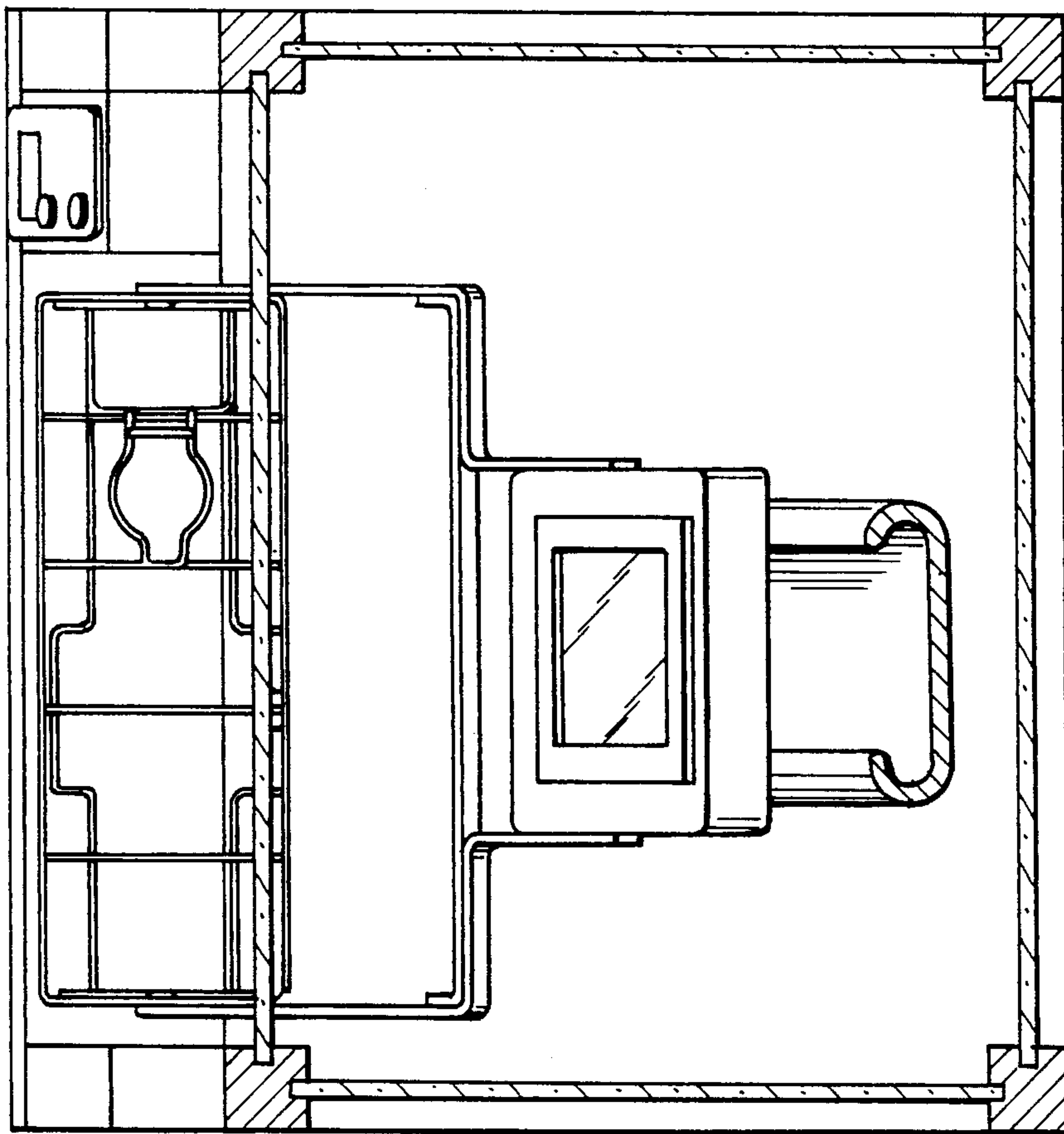
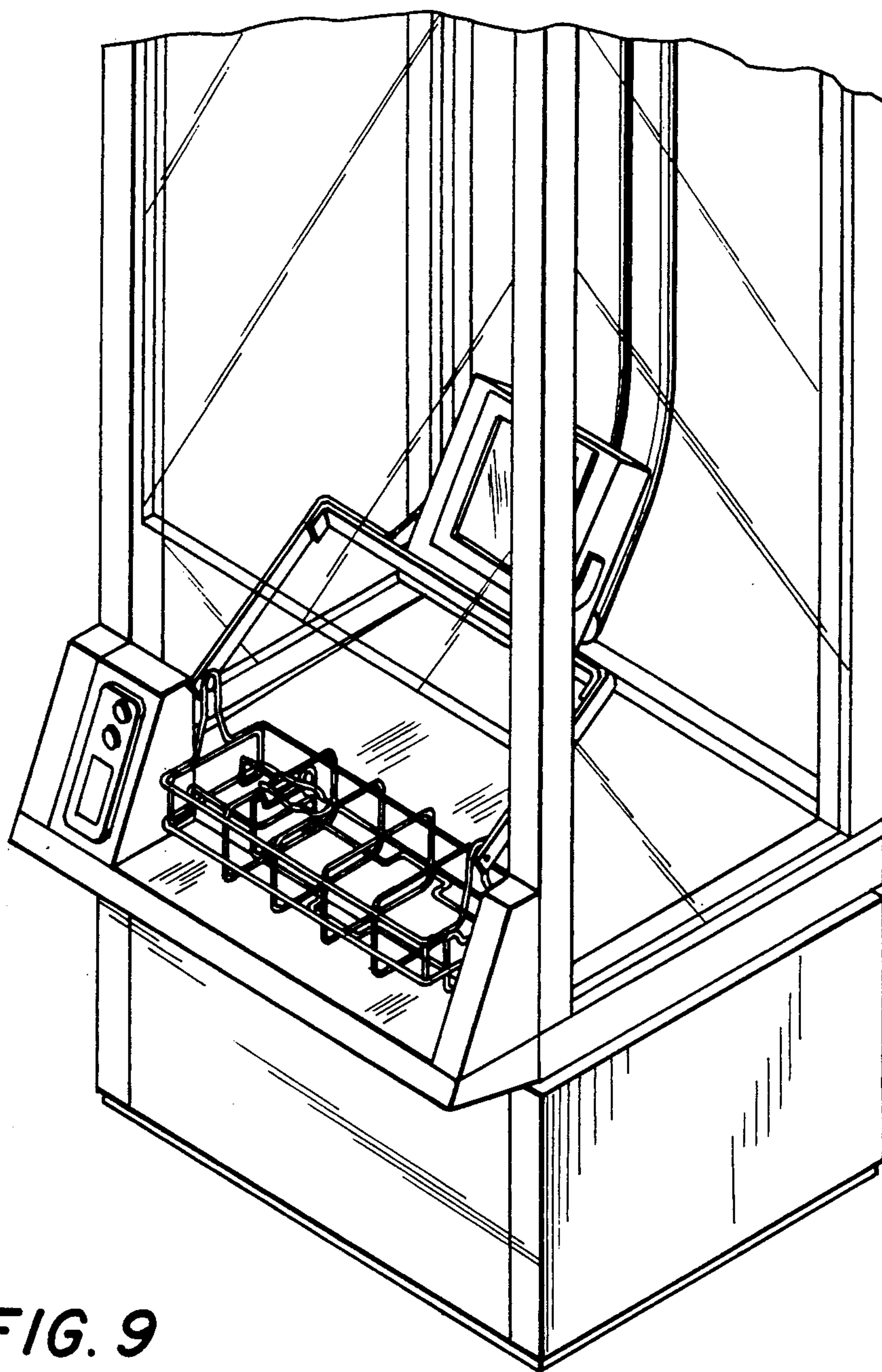

FIG. 8



**FIG. 9**

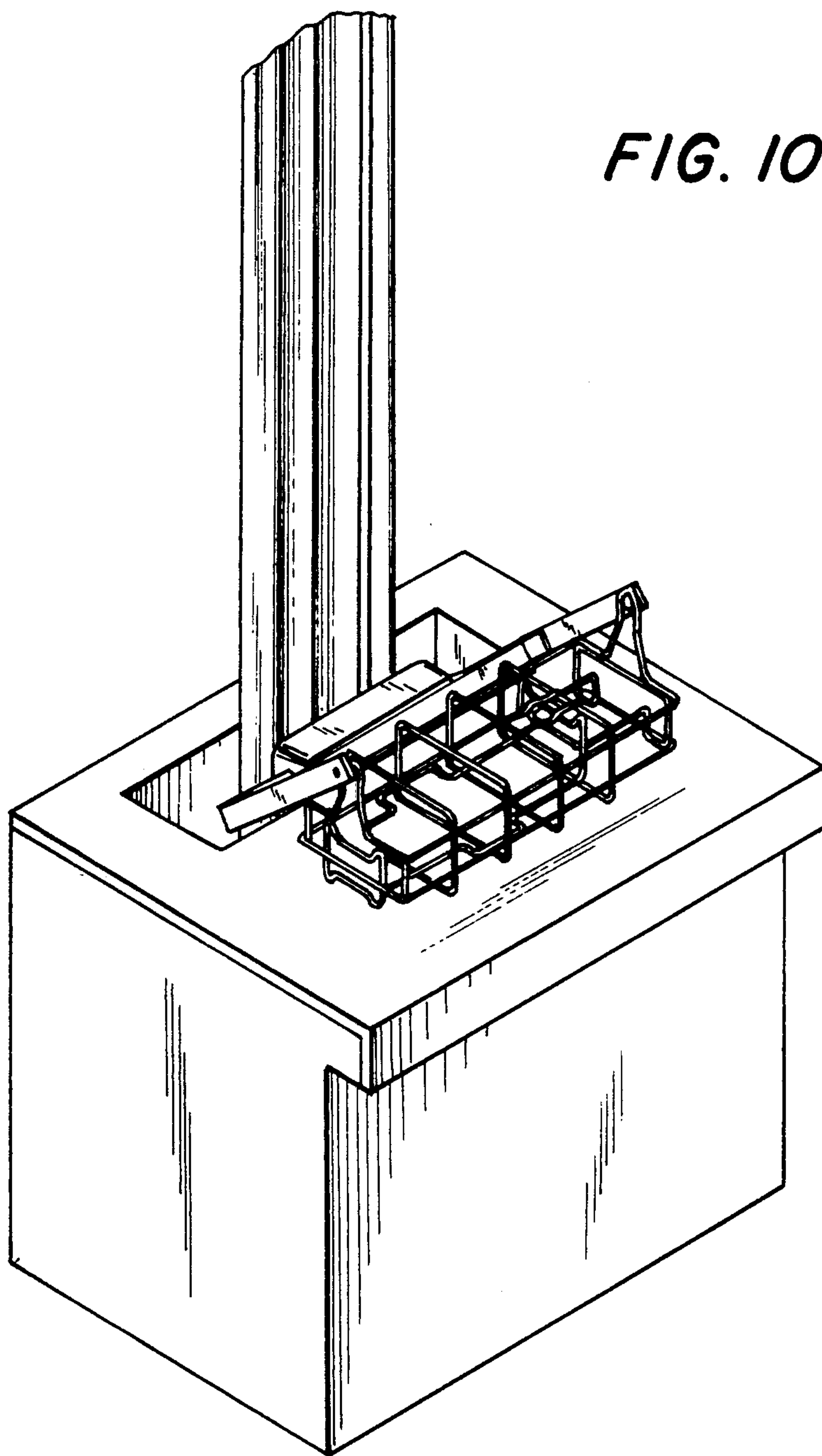

FIG. 10

FIG. 11

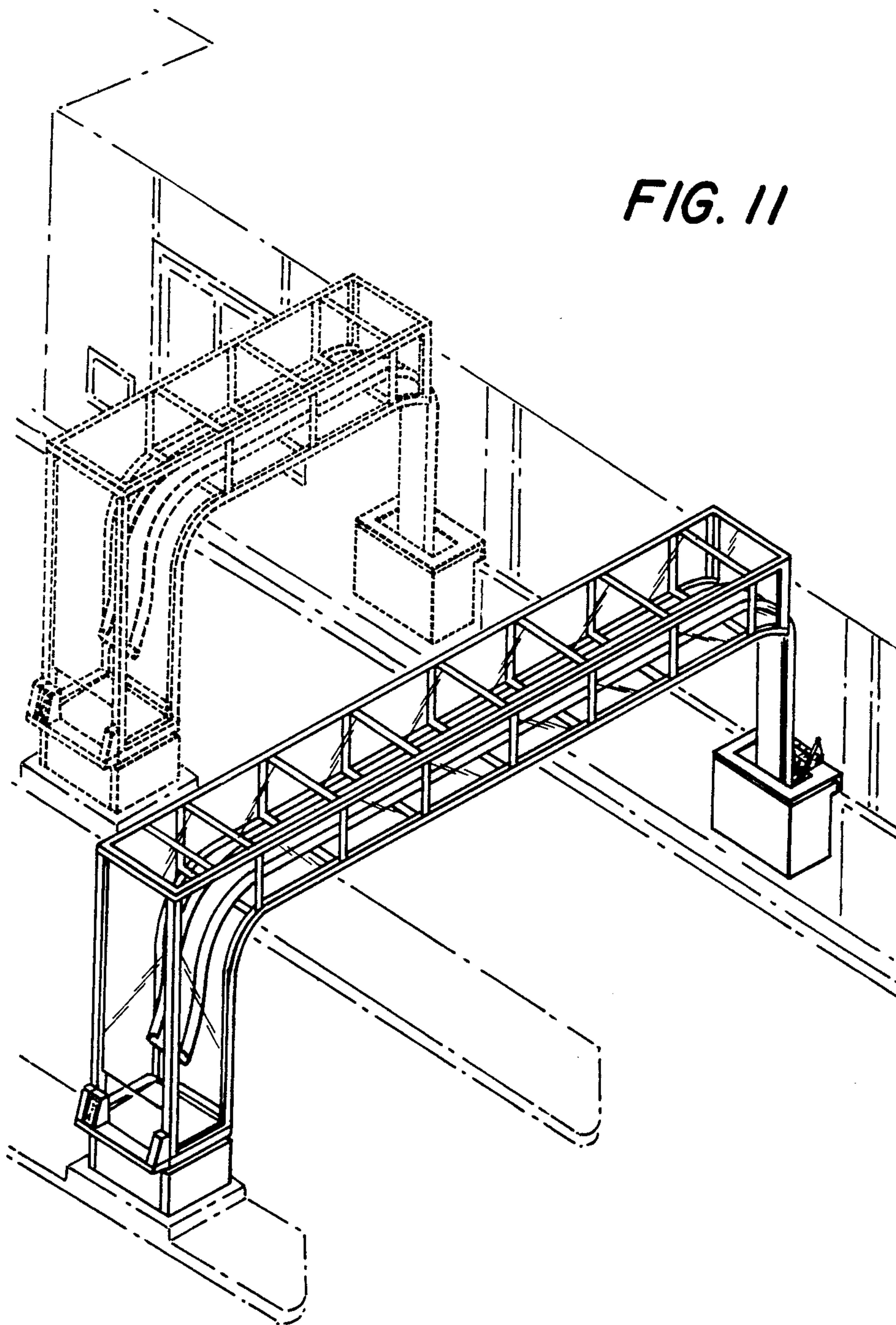

FIG. 12

