

[54] STEMWARE HOLDER

[76] Inventor: Louis Hoffman, 5 Ernst Dr., Suffern, N.Y. 10901

[**] Term: 14 Years

[21] Appl. No.: 27,989

[22] Filed: Apr. 9, 1979

[51] Int. Cl. D6-04; D7-99

[52] U.S. Cl. D6/113; D7/71

[58] Field of Search D6/113; D7/71; 211/60 R, 60 A, 71, 94, 162

[56]

References Cited

U.S. PATENT DOCUMENTS

3,022,899	2/1962	Unsworth	211/71
3,154,196	10/1964	Loska, Jr. et al.	D7/71
3,491,893	1/1970	Morris	211/162

Primary Examiner—B. J. Bullock
Attorney, Agent, or Firm—Joseph L. Spiegel

[57]

CLAIM

The ornamental design for a stemware holder, as shown.

DESCRIPTION

FIG. 1 is a side elevational view of a stemware holder showing my new design, the side opposite being identical.

FIG. 2 is a top plan view thereof, the bottom surfaces being plain and unornamented.

FIG. 3 is a perspective view thereof.

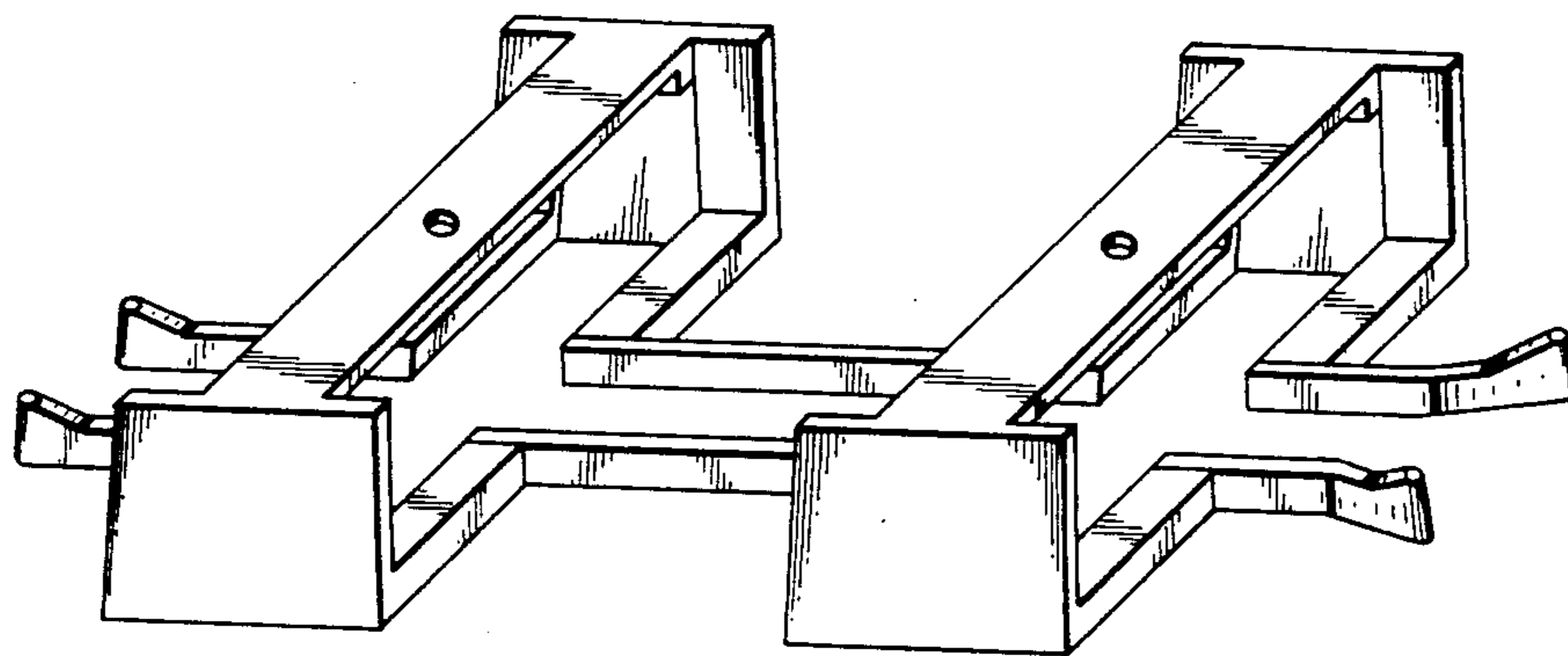

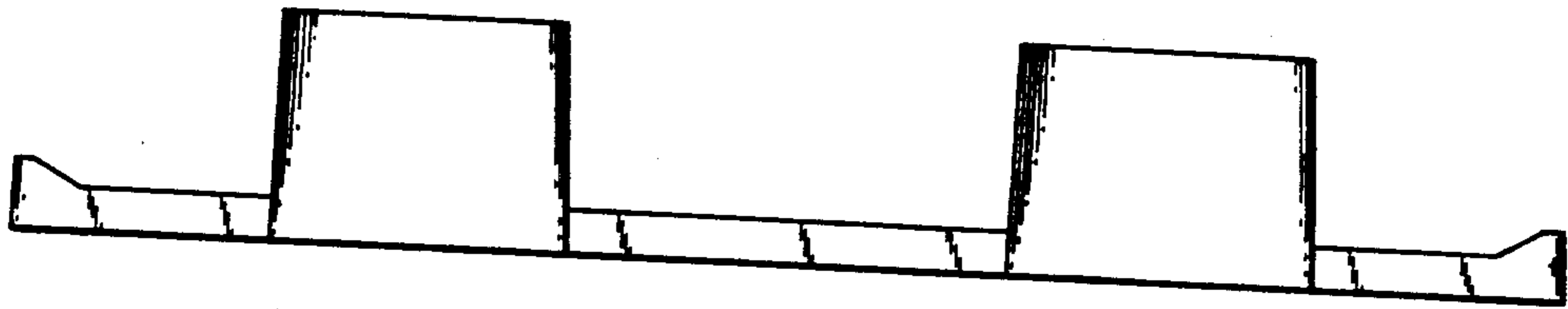
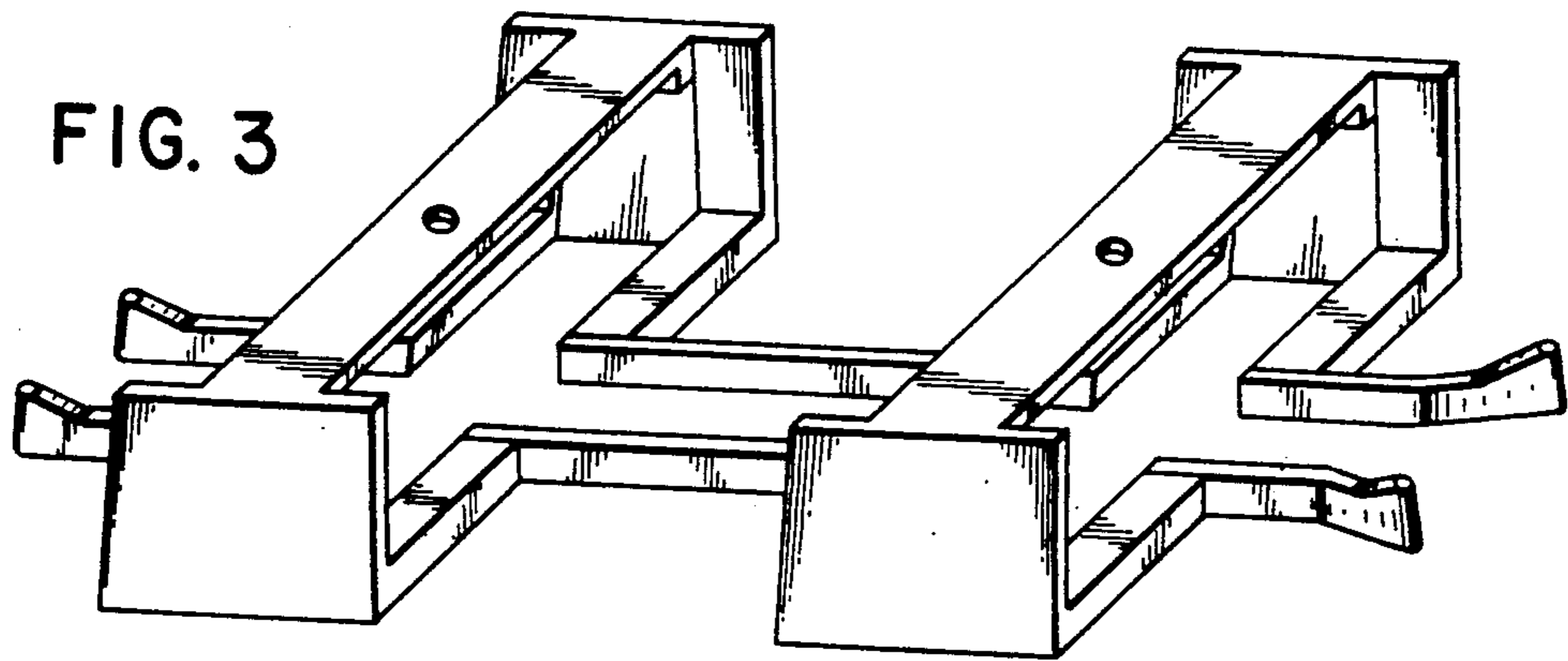

FIG. 1

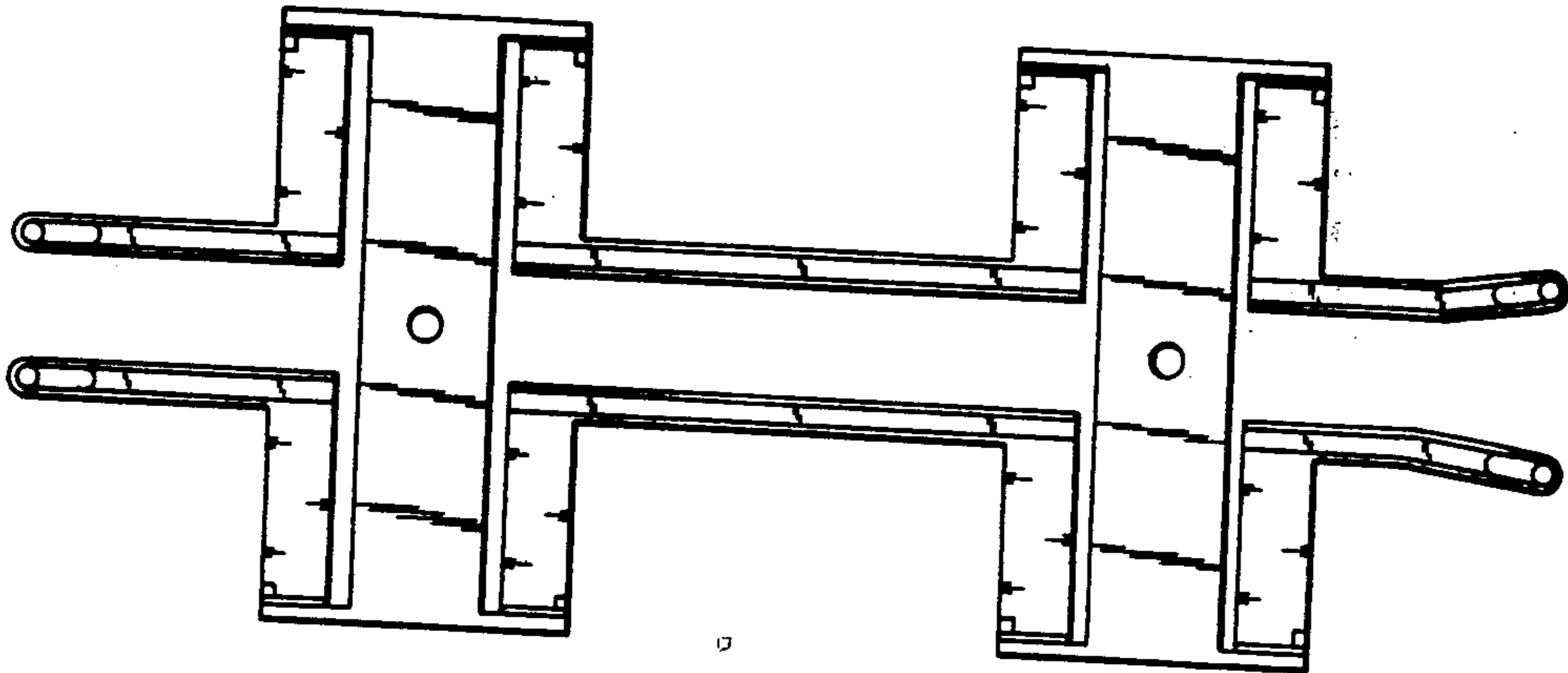

FIG. 2