

[54] JEWELRY CASE

D. 244,669 6/1977 Shiffman D9/235

[75] Inventor: Jerome Shiffman, Scarsdale, N.Y.

OTHER PUBLICATIONS

[73] Assignee: Rocket Jewelry Box, Inc., Bronx, N.Y.

National Jeweler Aug. 1963, p. 119, Shaver Case in upper right corner.

[**] Term: 14 Years

Primary Examiner—Robert C. Spangler
Attorney, Agent, or Firm—Lewis H. Eslinger

[21] Appl. No.: 943,951

[57] CLAIM

[22] Filed: Sep. 20, 1978

The ornamental design for a jewelry case, as shown.

[51] Int. Cl. D9-03

[52] U.S. Cl. D9/423

[58] Field of Search D9/230-240

DESCRIPTION

[56] References Cited

FIG. 1 is a top plan view of a jewelry case embodying my new design;

FIG. 2 is a front elevational view;

FIG. 3 is a side elevational view;

FIG. 4 is a rear elevational view;

FIG. 5 is a bottom plan view; and

FIG. 6 is a perspective view with the lid in open position.

U.S. PATENT DOCUMENTS

D. 135,304 3/1943 Thomasson D9/237

D. 157,311 2/1950 Wiesen D9/235

D. 208,113 7/1967 Shiffman D9/231

D. 244,123 4/1977 Shiffman D9/235

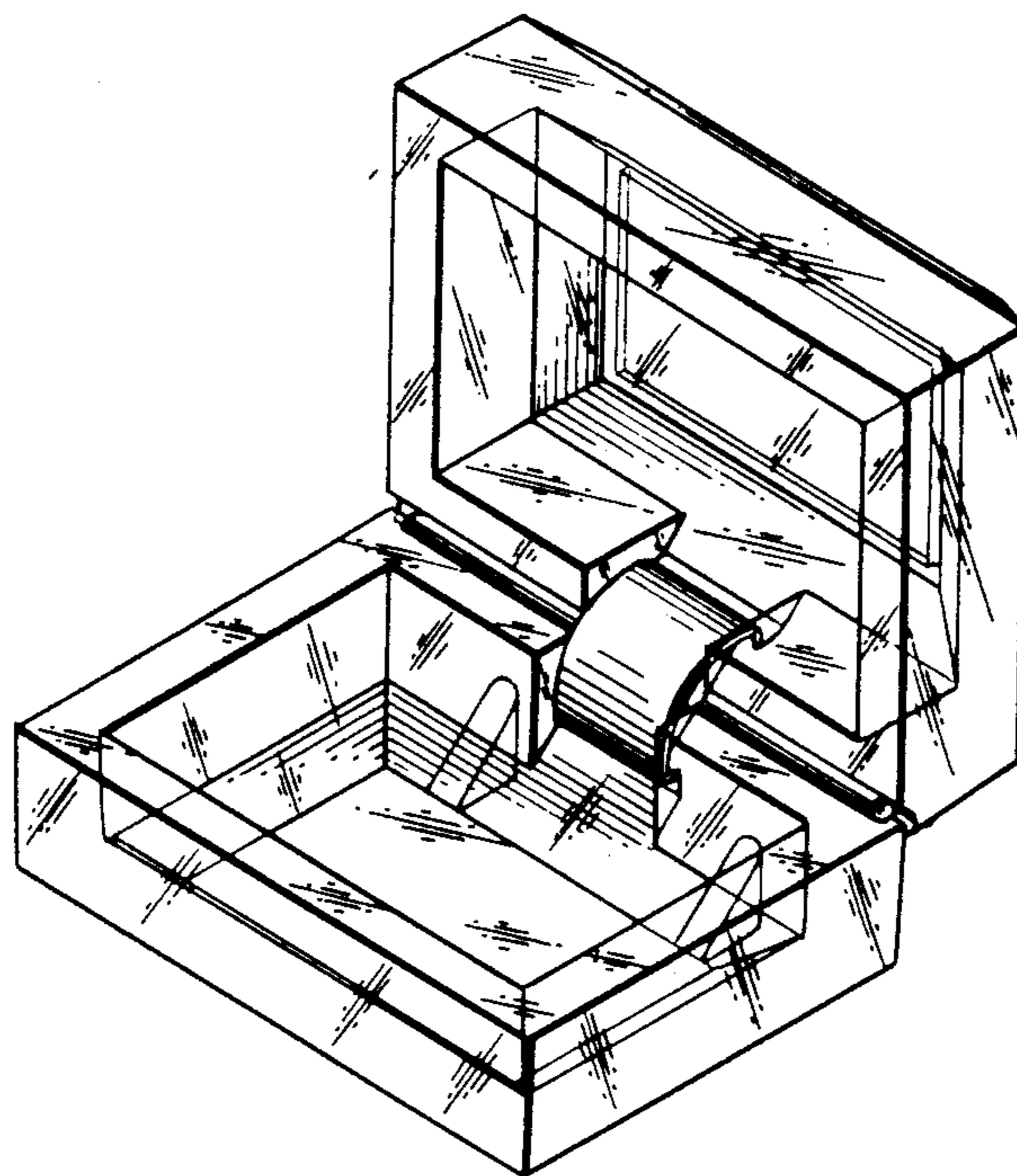

FIG. 1

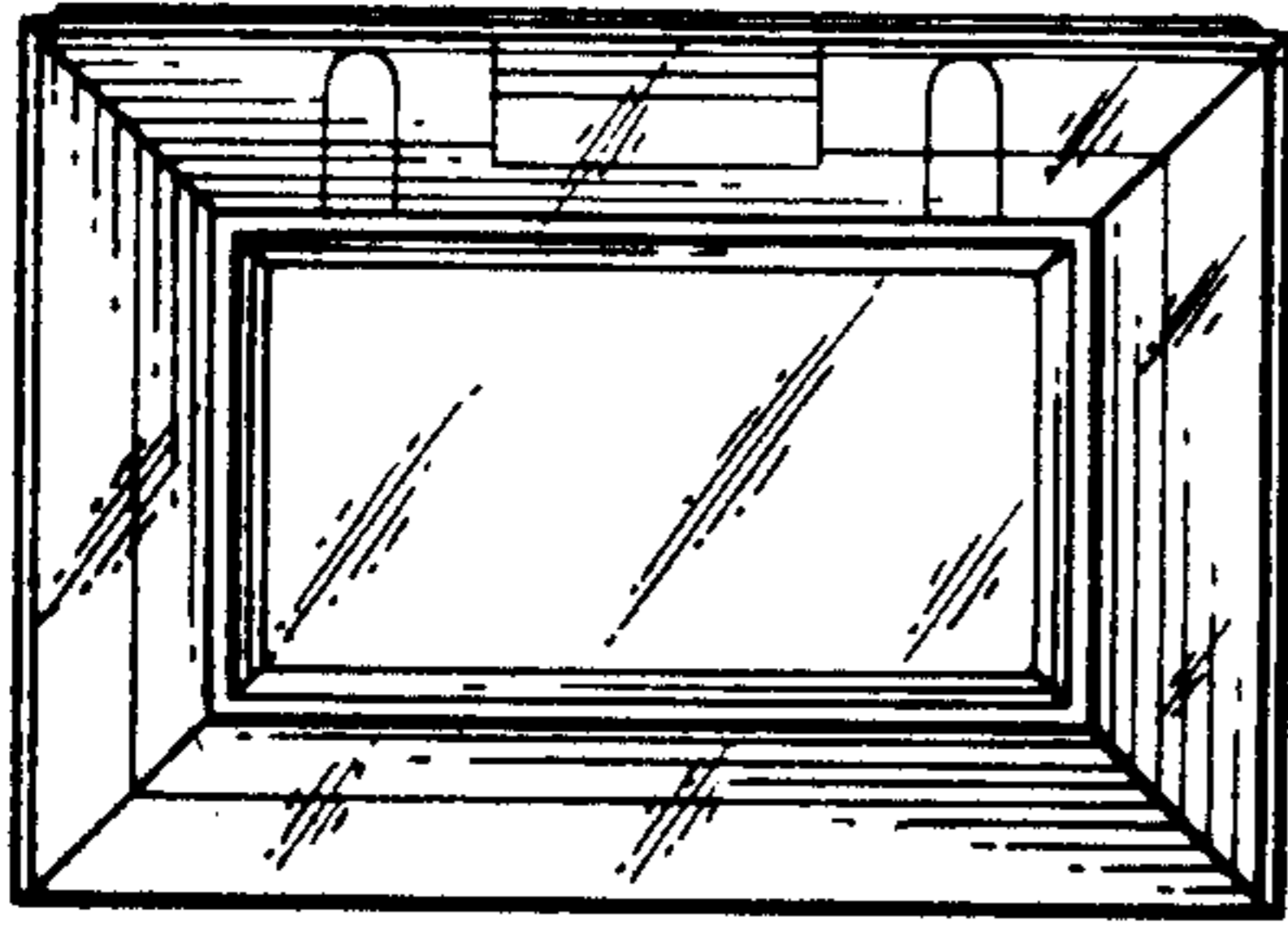

FIG. 2

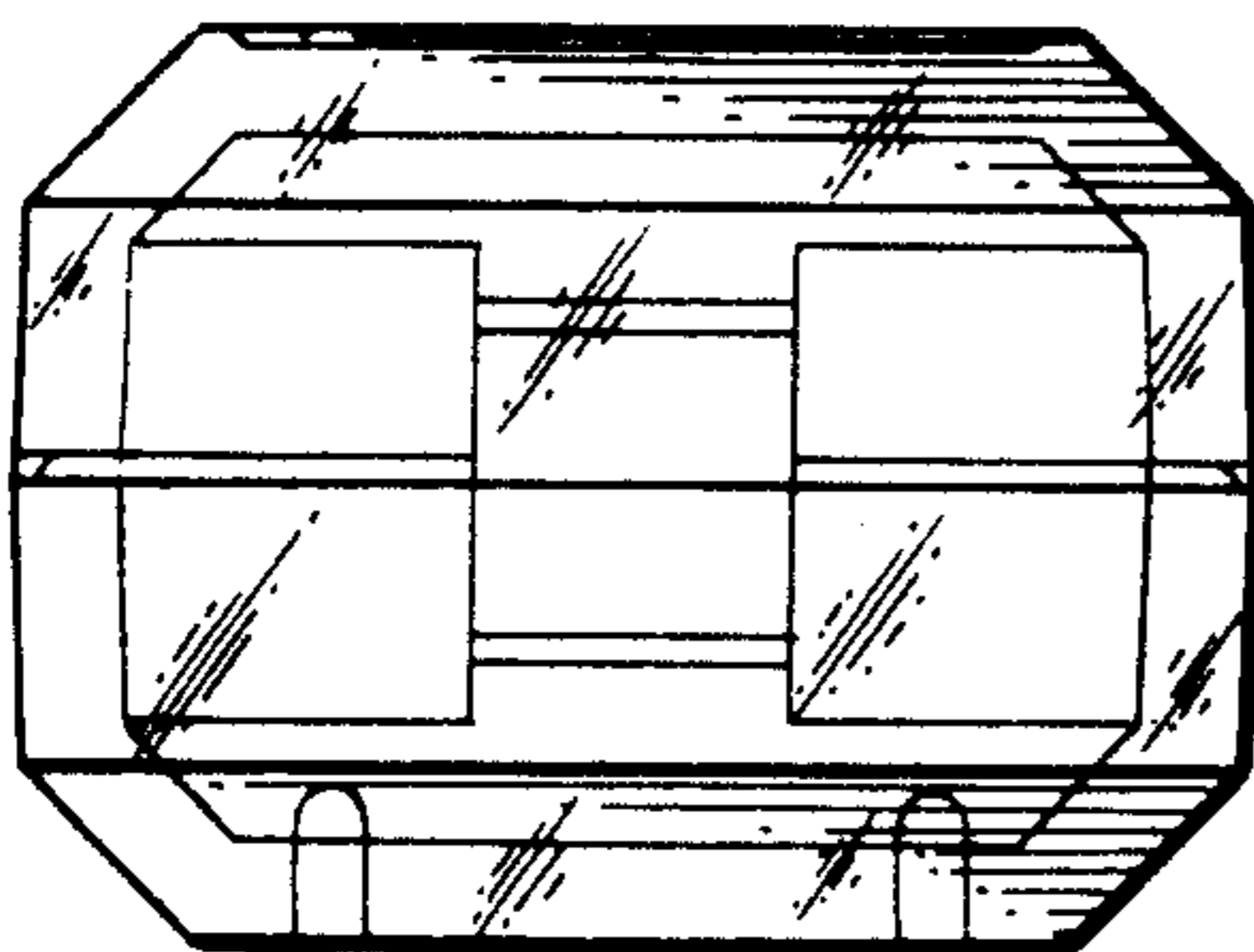

FIG. 3

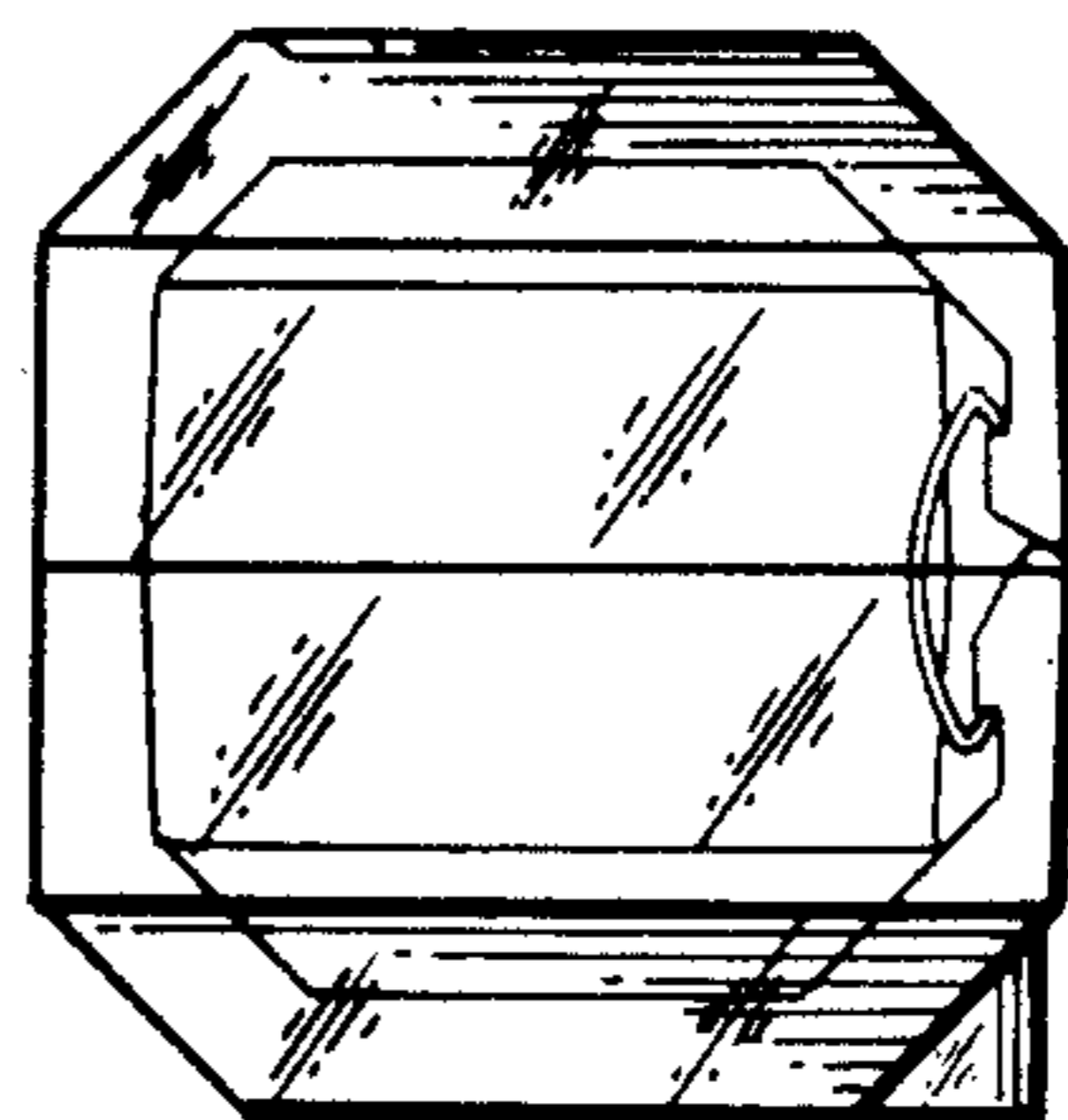

FIG. 4

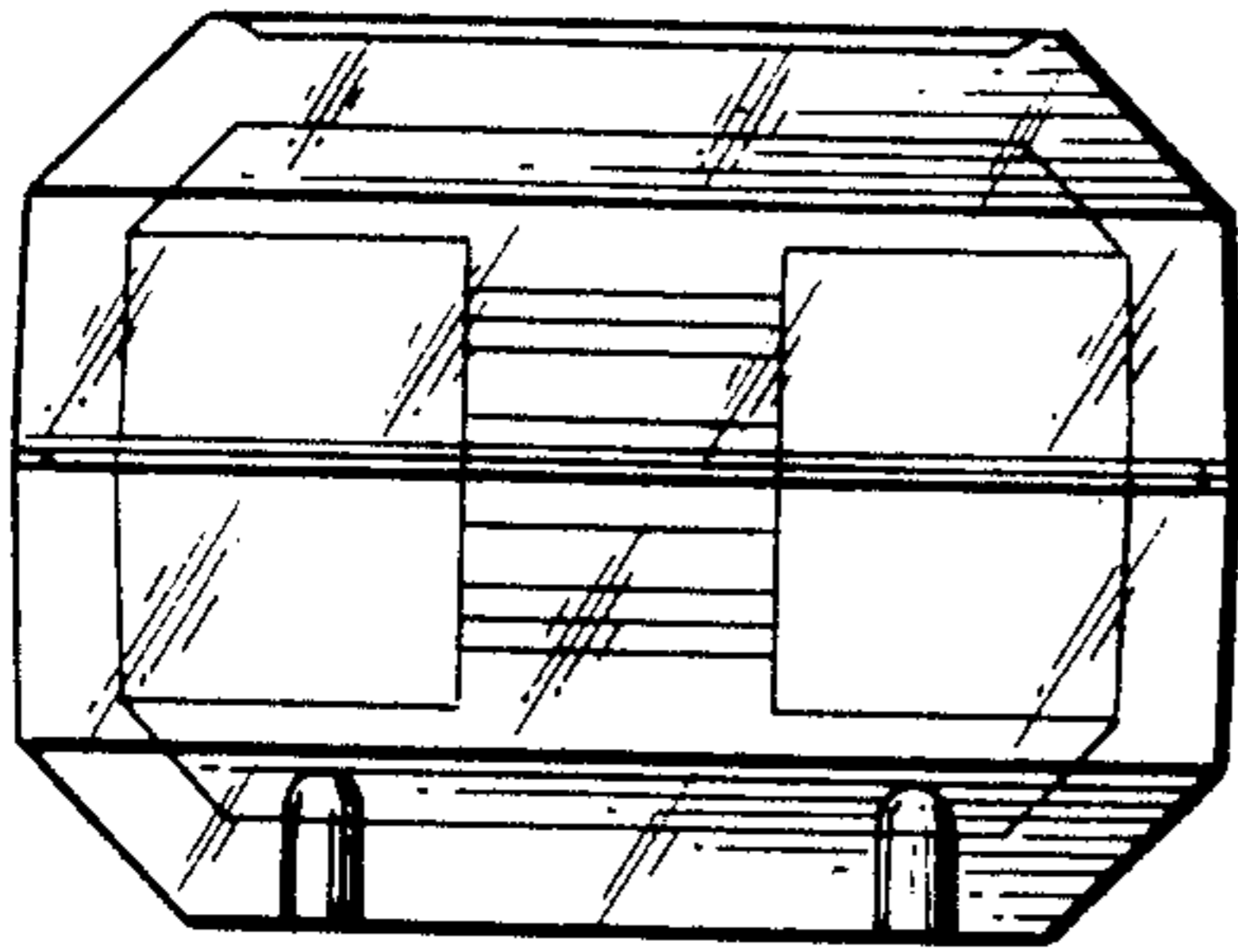

FIG. 6

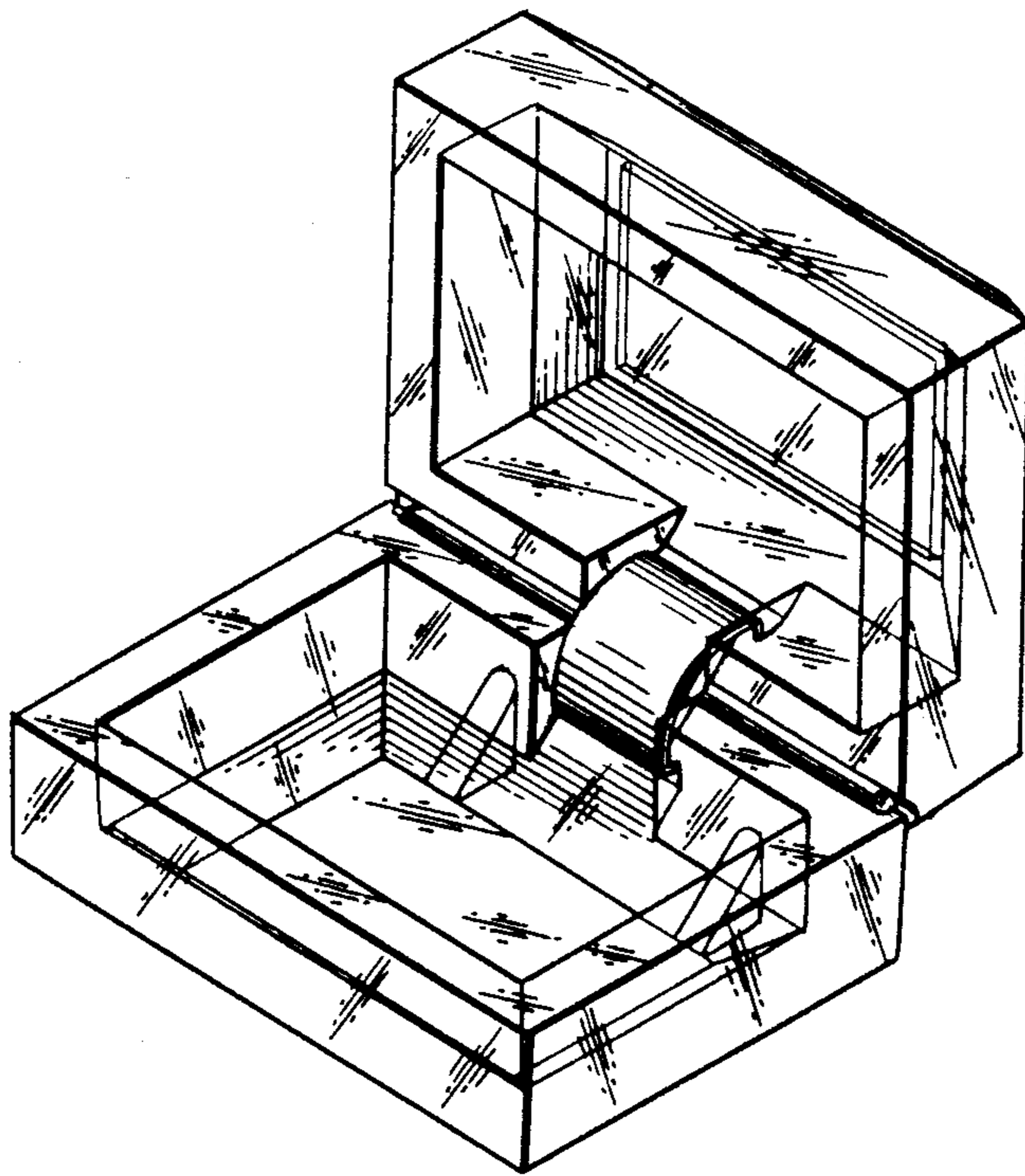

FIG. 5

