

[54] COMBINED BARBEQUE AND SMOKER  
[76] Inventor: **Kenneth W. Mulder**, 4707 Cherokee Rd., Tampa, Fla. 33609

[\*\*] Term: **14 Years**

[21] Appl. No.: **943,539**

[22] Filed: **Sep. 18, 1978**

[51] Int. Cl. .... **D7-02**

[52] U.S. Cl. .... **D7/108**

[58] Field of Search ..... D7/107, 108, 109, 110;  
126/25 R, 25 A, 25 AA, 25 B, 25 C, 9 R, 9 A,  
9 B, 29, 30, 268, 276; 99/467, 473, 481, 482, 421,  
419, 444, 446, 447, 450

[56] **References Cited**

**U.S. PATENT DOCUMENTS**

D. 222,310 10/1971 Zaunbrecher ..... D7/107  
2,780,216 2/1957 Beaudoin ..... 126/25 B

3,398,733 8/1968 Bradley ..... 126/25 A  
3,644,124 2/1972 Bedsole ..... 99/482 X

*Primary Examiner*—Catherine E. Kemper  
*Attorney, Agent, or Firm*—Stein & Frijouf

[57] **CLAIM**

The ornamental design for a combined barbeque and smoker, as shown and described.

**DESCRIPTION**

FIG. 1 is a side elevational view of a combined barbeque and smoker showing my new design, the opposite side being a mirror image thereof.

FIG. 2 is a front elevational view thereof.

FIG. 3 is a rear elevational view thereof.

FIG. 4 is a top plan view thereof.

FIG. 5 is a side elevational view of a combined barbeque and smoker shown with the top cover and front door open.

FIG. 6 is a plan view thereof.

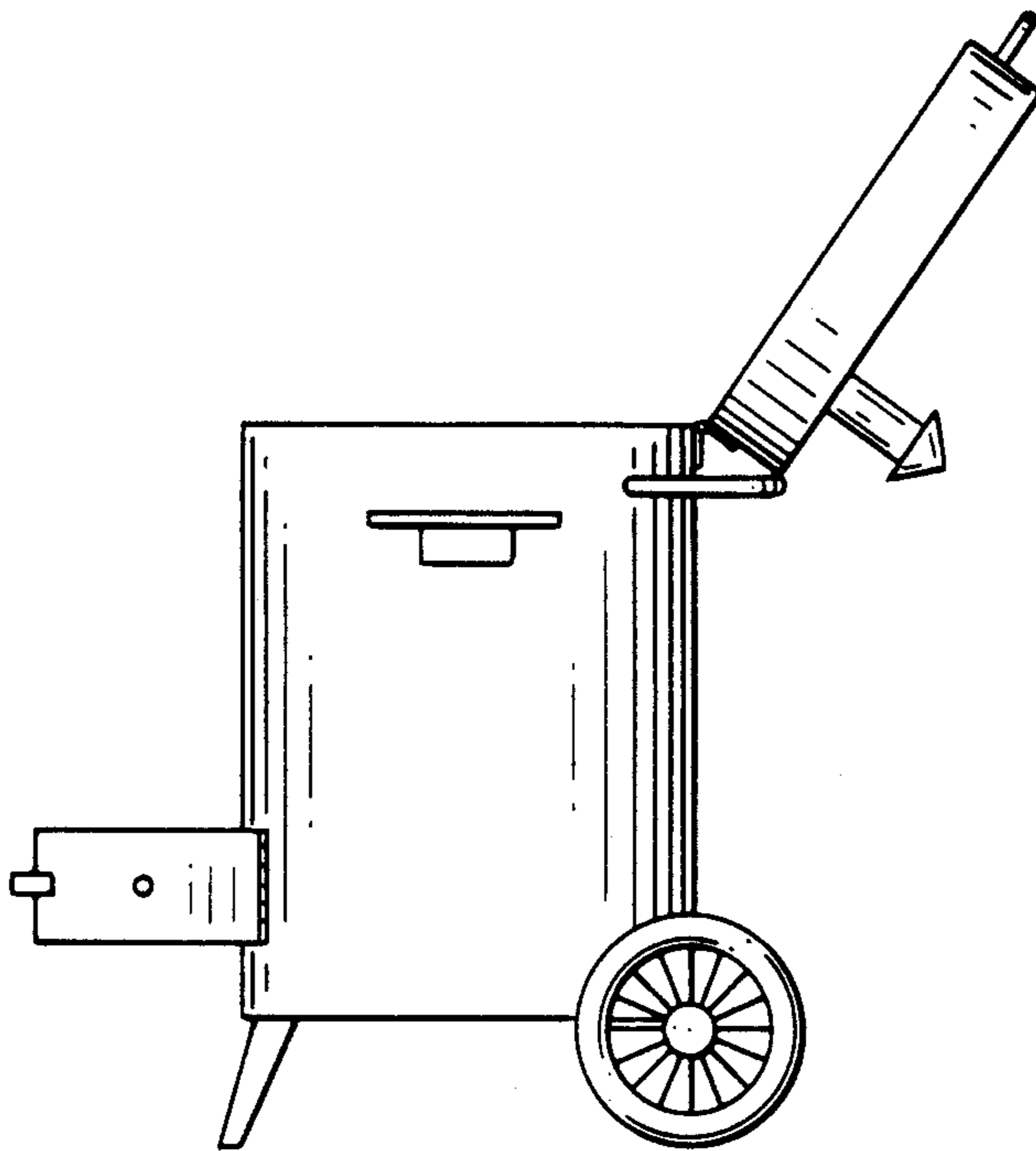

FIG.1

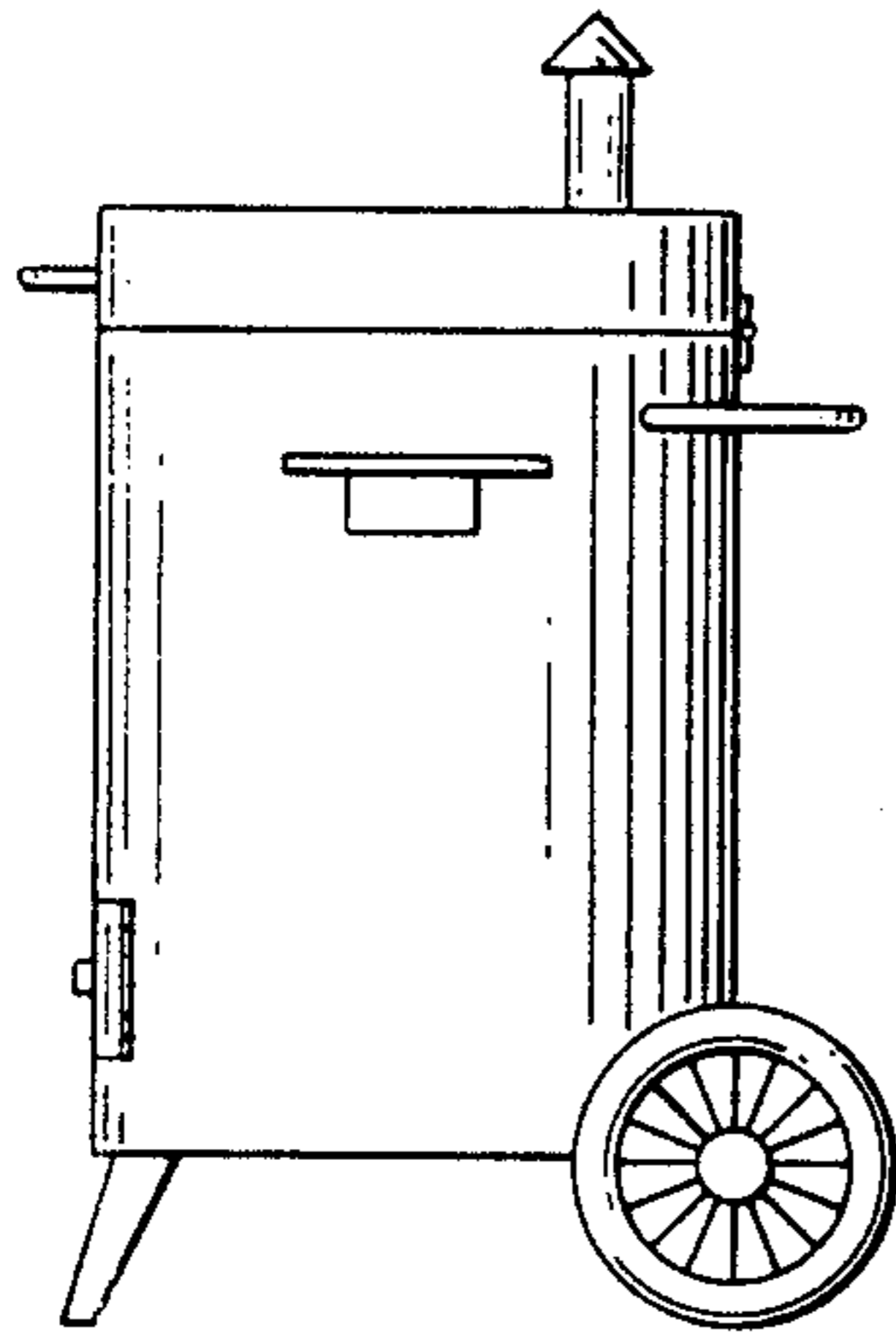

FIG.2

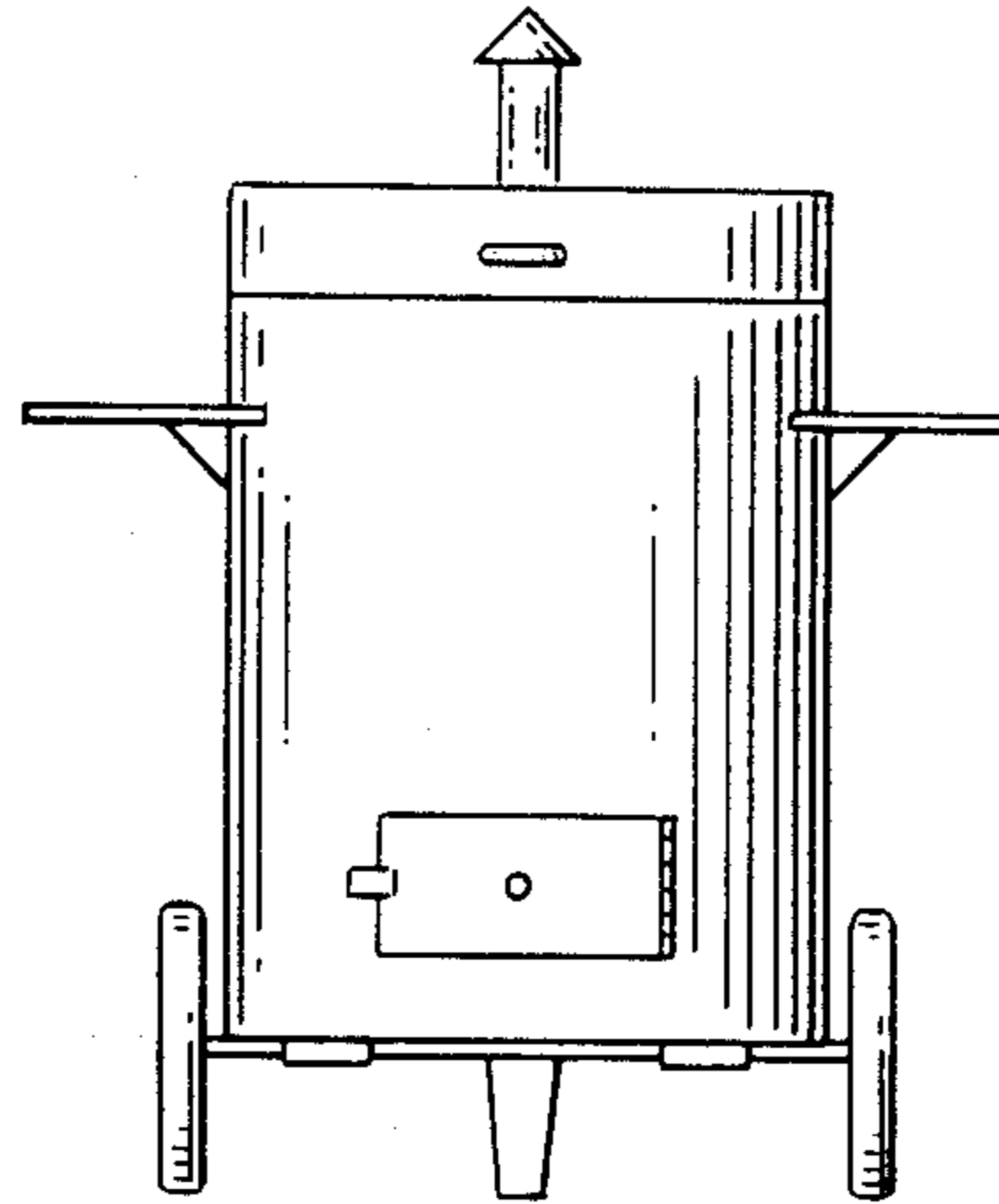

FIG.3

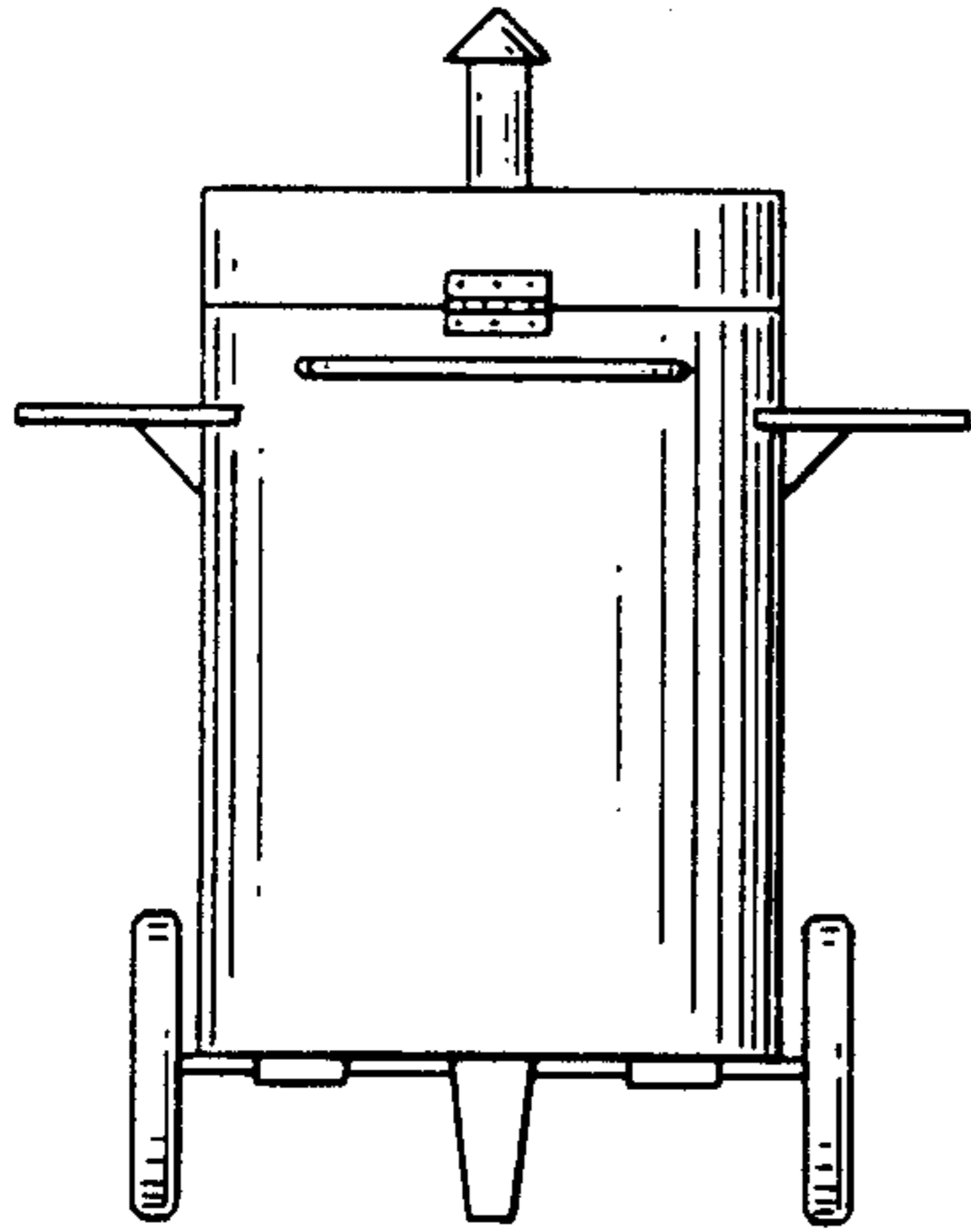

FIG.4

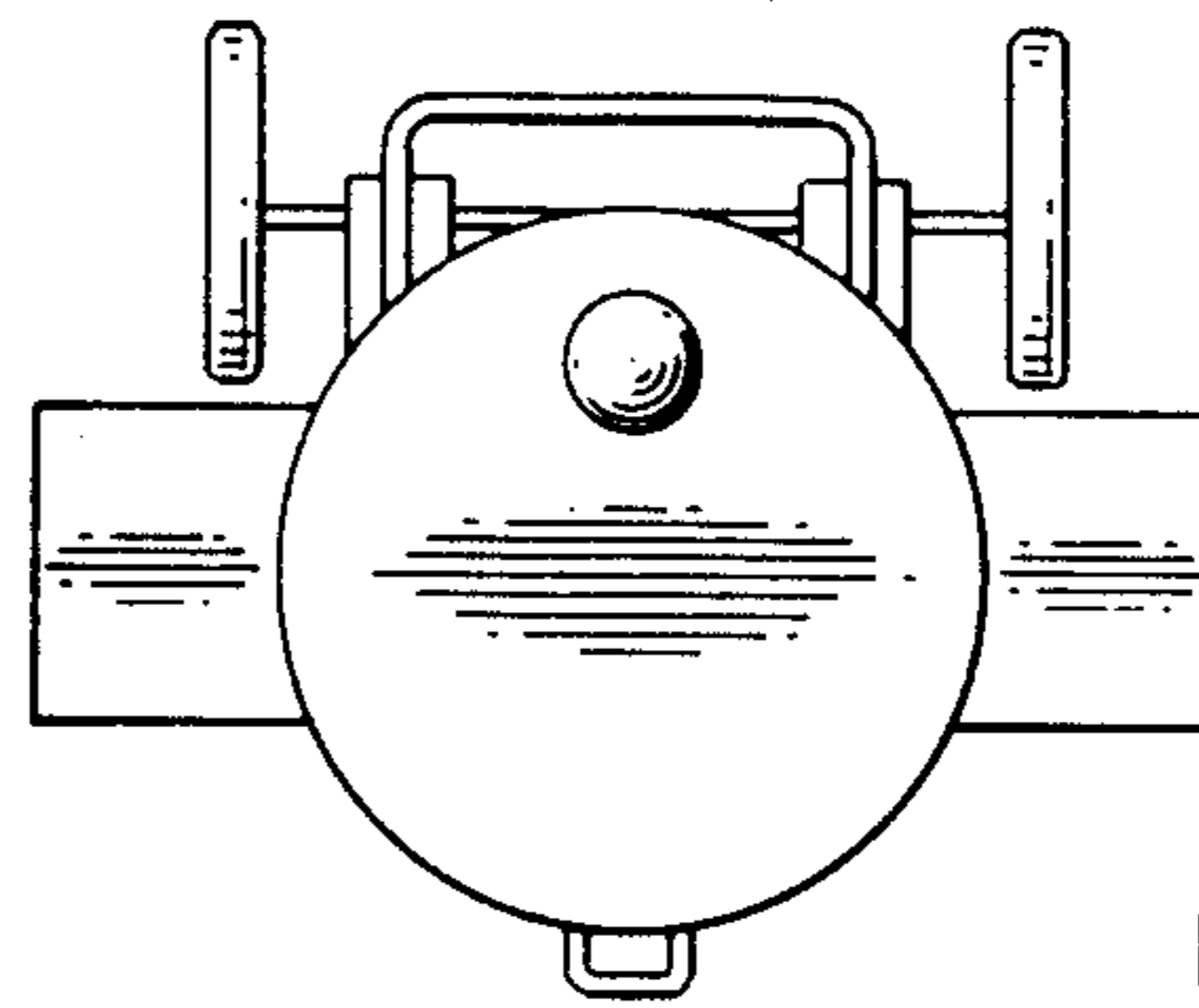

FIG.5

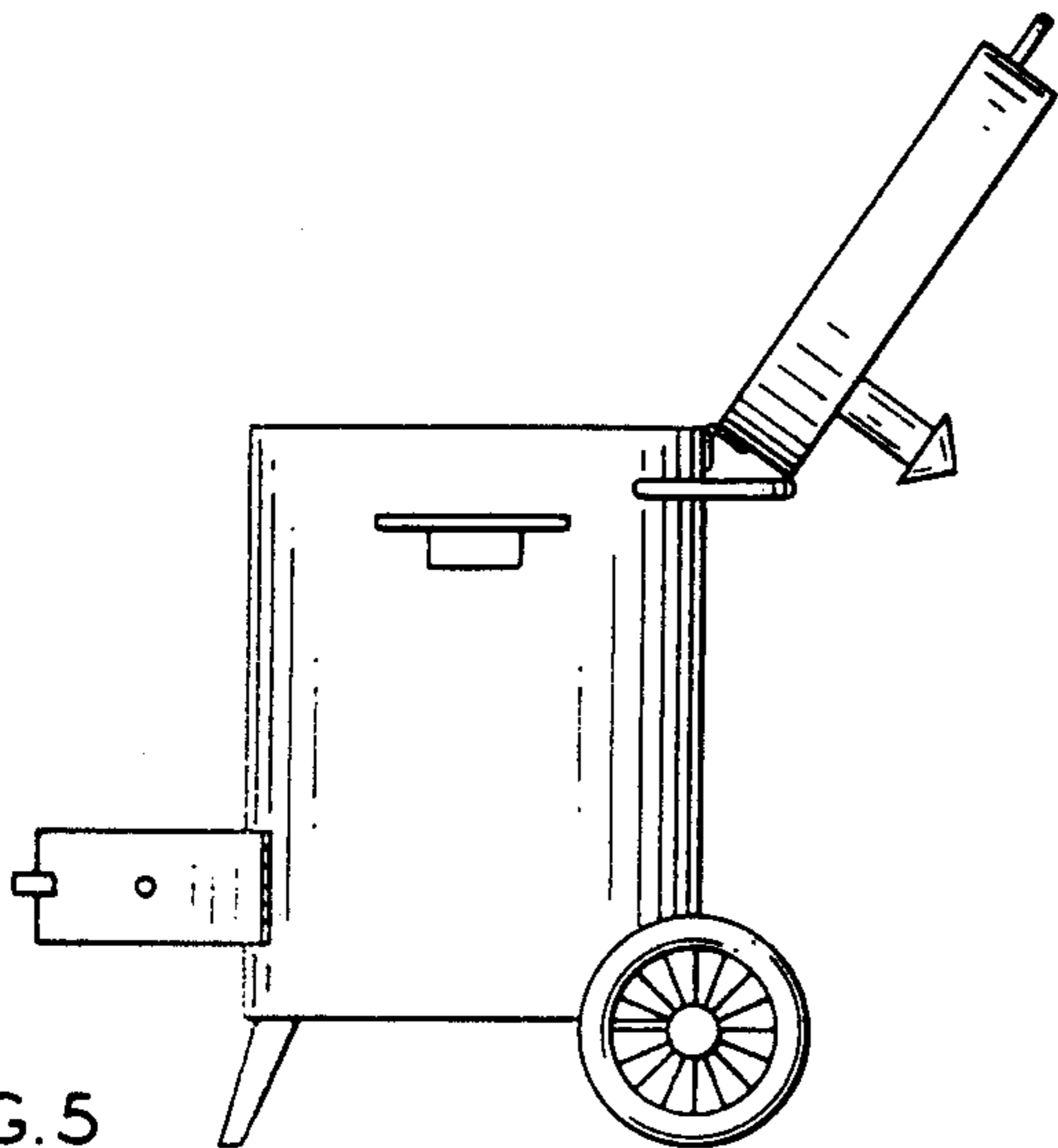

FIG.6

