

[54] BOOT APPLIANCE

[76] Inventor: Michael J. Carey, 4045 Third Ave., San Diego, Calif. 92103

[**] Term: 14 Years

[21] Appl. No.: 47,941

[22] Filed: Jun. 12, 1979

[51] Int. Cl. D2-04

[52] U.S. Cl. D2/317

[58] Field of Search D2/317, 314, 271; 36/132, 116, 134, 136, 59 R, 61, 62, 64, 66

[56] References Cited

U.S. PATENT DOCUMENTS

D. 250,796 1/1979 DeFever D2/314
3,812,603 5/1974 Goodman D2/271 X

FOREIGN PATENT DOCUMENTS

2314847 3/1973 Fed. Rep. of Germany 36/132
573729 3/1976 Switzerland 36/132
595791 2/1978 Switzerland 36/132

Primary Examiner—Nelson C. Holtje
Attorney, Agent, or Firm—John L. Haller

[57] CLAIM

The ornamental design for a boot appliance, as shown and described.

DESCRIPTION

FIG. 1 is a top perspective view of a boot appliance showing my new design;
FIG. 2 is a bottom perspective view thereof;
FIG. 3 is a top plan view thereof;
FIG. 4 is a bottom plan view thereof;
FIG. 5 is a cross-sectional elevational view thereof as taken transversely through the set of studs.

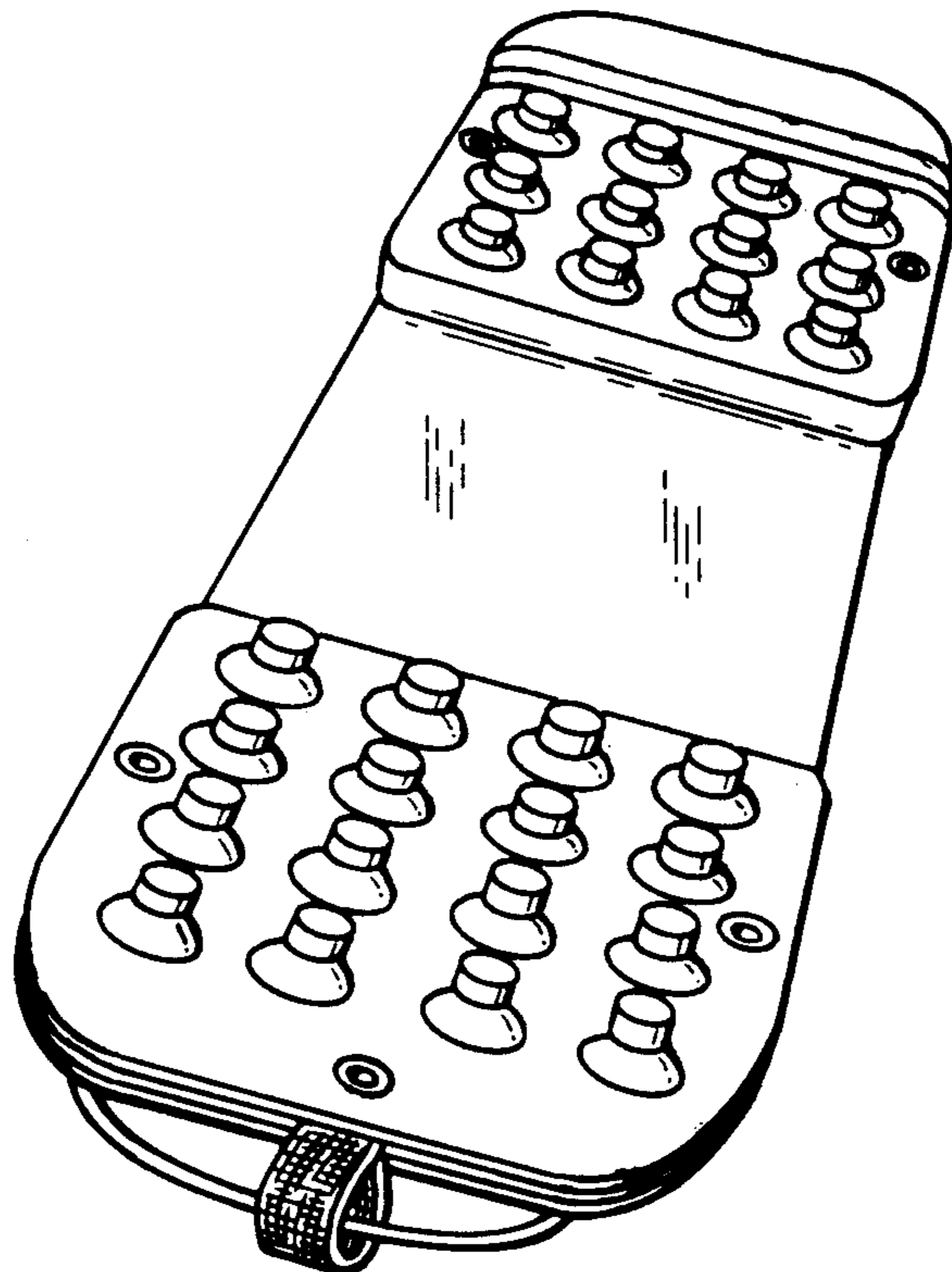

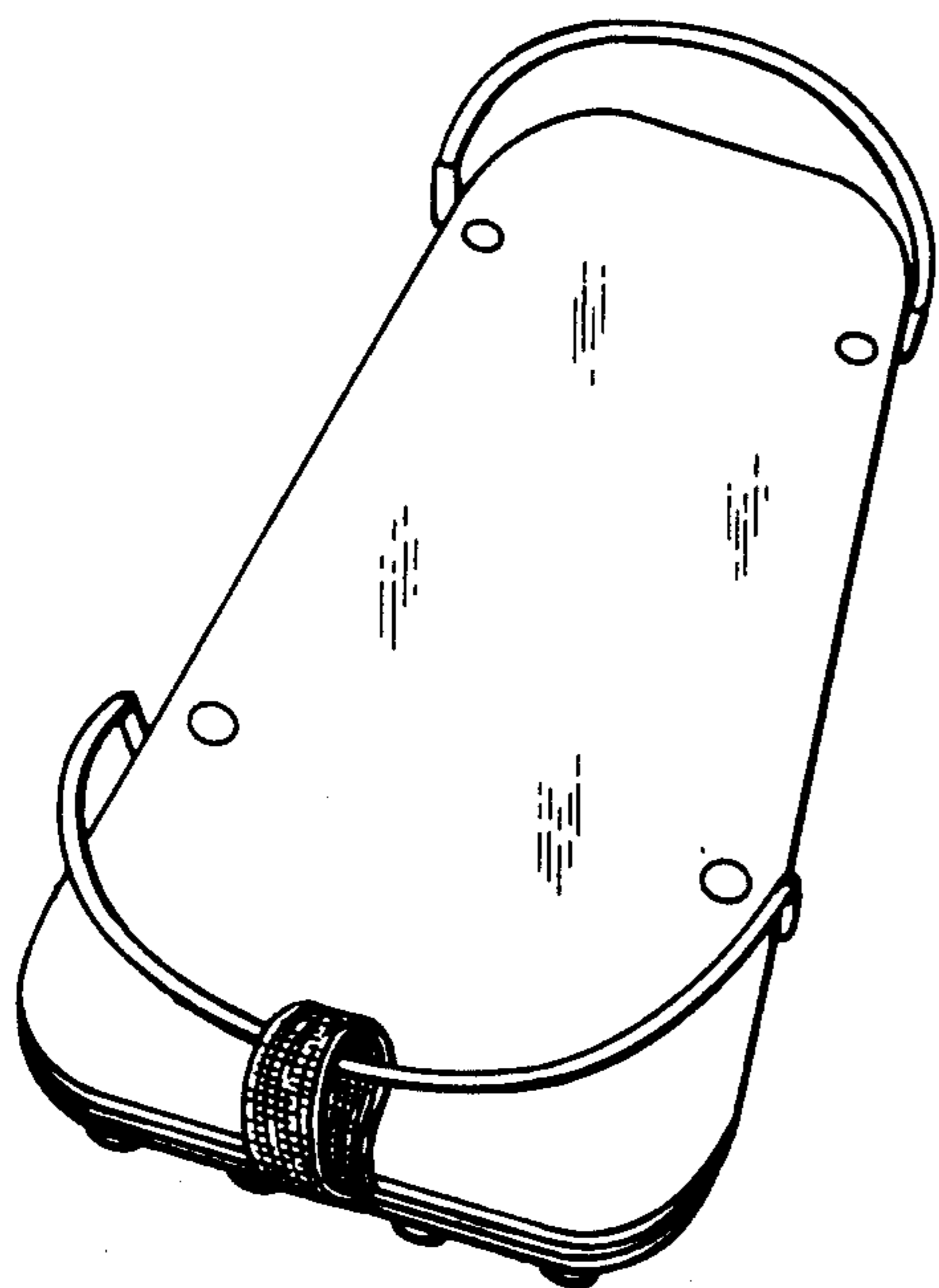

FIG. 1

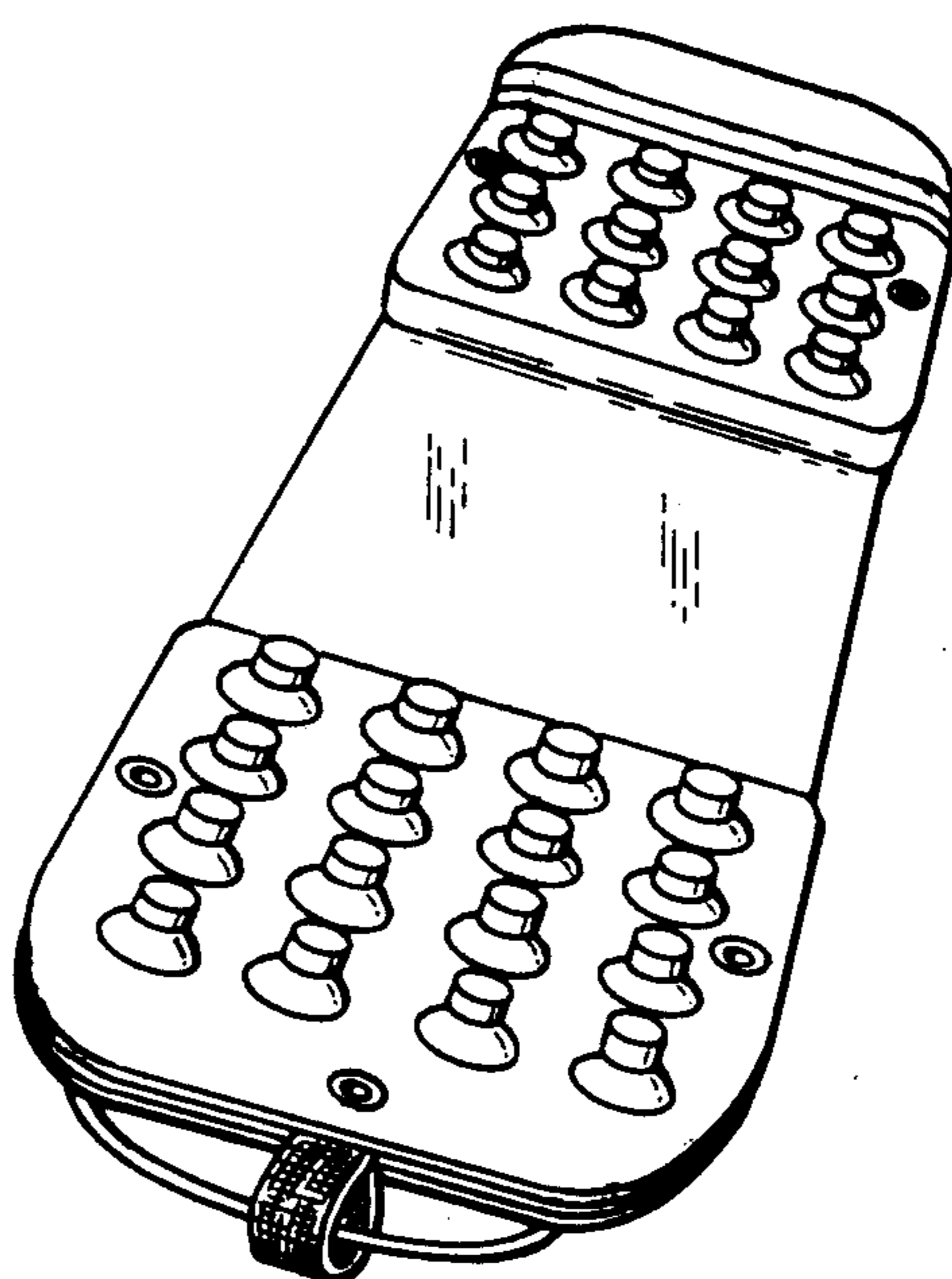

FIG. 2

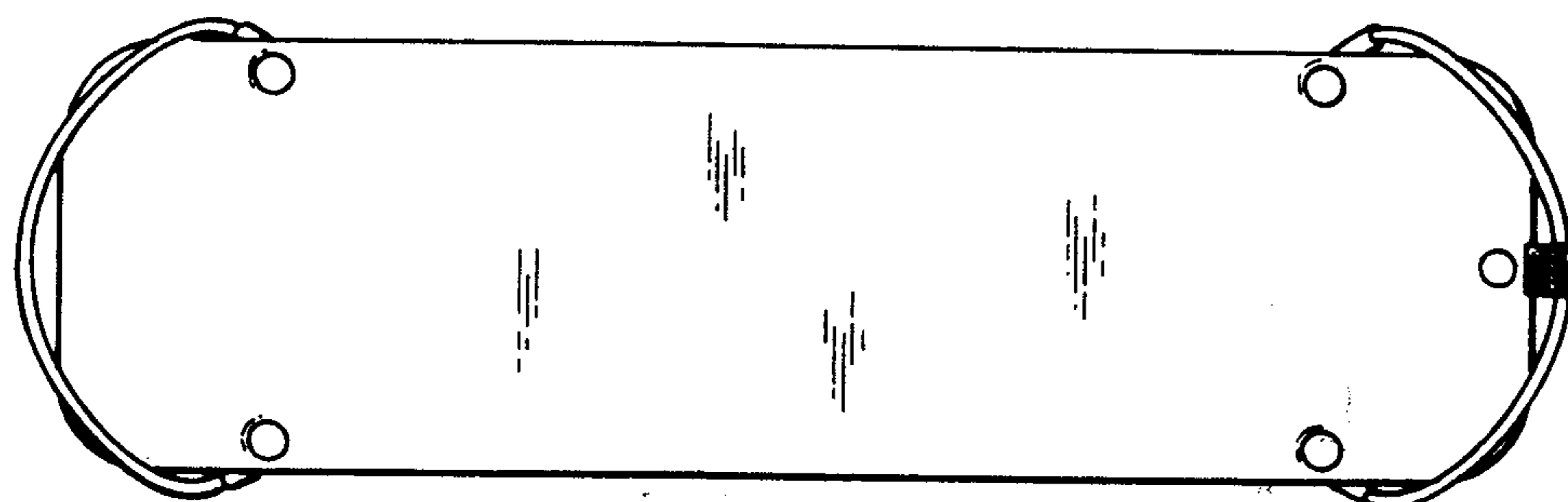

FIG. 3

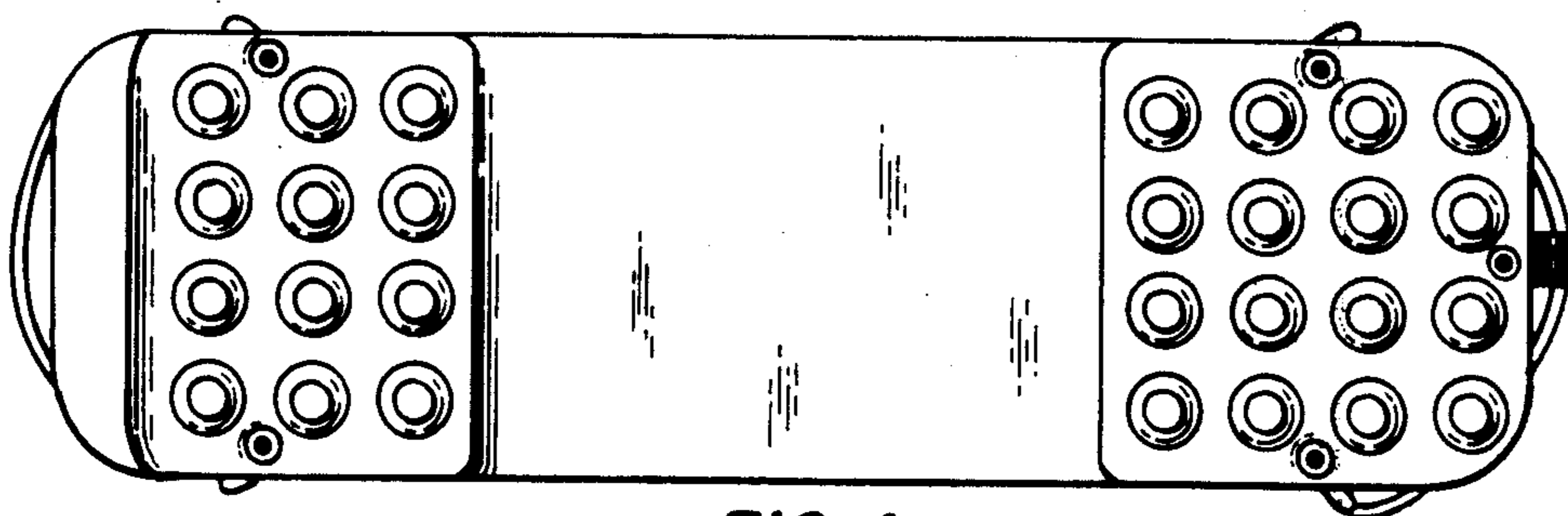

FIG. 4

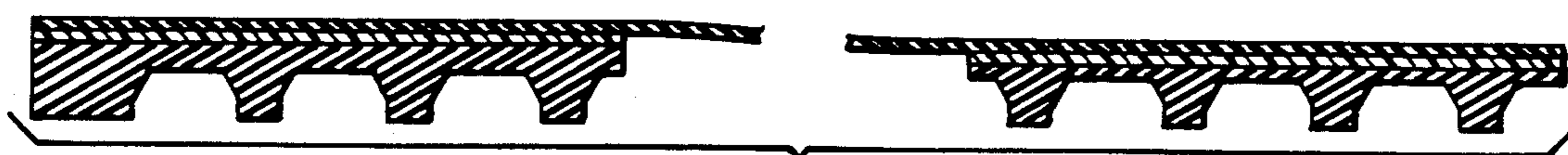

FIG. 5