

[54] DIAGNOSTIC TEST DEVICE

[75] Inventors: Morris L. Givner, Pierfonds, Canada; Douglas Tiffany, Beverly, Mass.

[73] Assignee: American Home Products Corporation, New York, N.Y.

[\*\*] Term: 14 Years

[21] Appl. No.: 933,389

[22] Filed: Aug. 14, 1978

[51] Int. Cl. .... D24-02

[52] U.S. Cl. .... D10/81; D10/81

[58] Field of Search ..... 422/61, 68; 206/223, 206/45.19, 45.34; D10/81; D24/17, 56; 424/12, 61; 210/23 R, 22 R

[56] References Cited

U.S. PATENT DOCUMENTS

- D. 241,173 8/1976 Corneille ..... D24/17
- D. 241,174 8/1976 Corneille ..... D24/17
- D. 243,705 3/1977 Lyman ..... D24/56 X
- 3,579,306 5/1971 Crane ..... 422/61
- 3,817,379 6/1974 Zipilivan et al. .... 424/12
- 3,873,682 3/1975 Ogawa ..... 210/23 R
- 4,033,723 7/1977 Givner et al. .... 210/22 R X

Primary Examiner—Bernard Ansher  
Attorney, Agent, or Firm—Adley F. Mandel

[57] CLAIM

The ornamental design for a diagnostic test device, as shown and described.

DESCRIPTION

FIG. 1 is a perspective view of a diagnostic device embodying our new design;  
 FIG. 2 is a front view of the device;  
 FIG. 3 is a side view;  
 FIG. 4 is a rear view;  
 FIG. 5 is another front view showing where cross-sections are taken;  
 FIG. 6 is a top plan view taken generally along lines 6—6 of FIG. 5;  
 FIG. 7 is a top sectional view taken generally along lines 7—7 of FIG. 5;  
 FIG. 8 is a bottom end view taken generally along lines 8—8 of FIG. 5;  
 FIG. 9 is a fragmentary perspective view taken generally along lines 9—9 of FIG. 5;  
 FIG. 10 is a front view of a modified embodiment of the diagnostic test device embodying our new design;  
 FIG. 11 is a side view;  
 FIG. 12 is a rear view; and  
 FIG. 13 is a top sectional view taken generally along lines 13—13 of FIG. 10.  
 The broken lines are shown for illustrative purposes only.

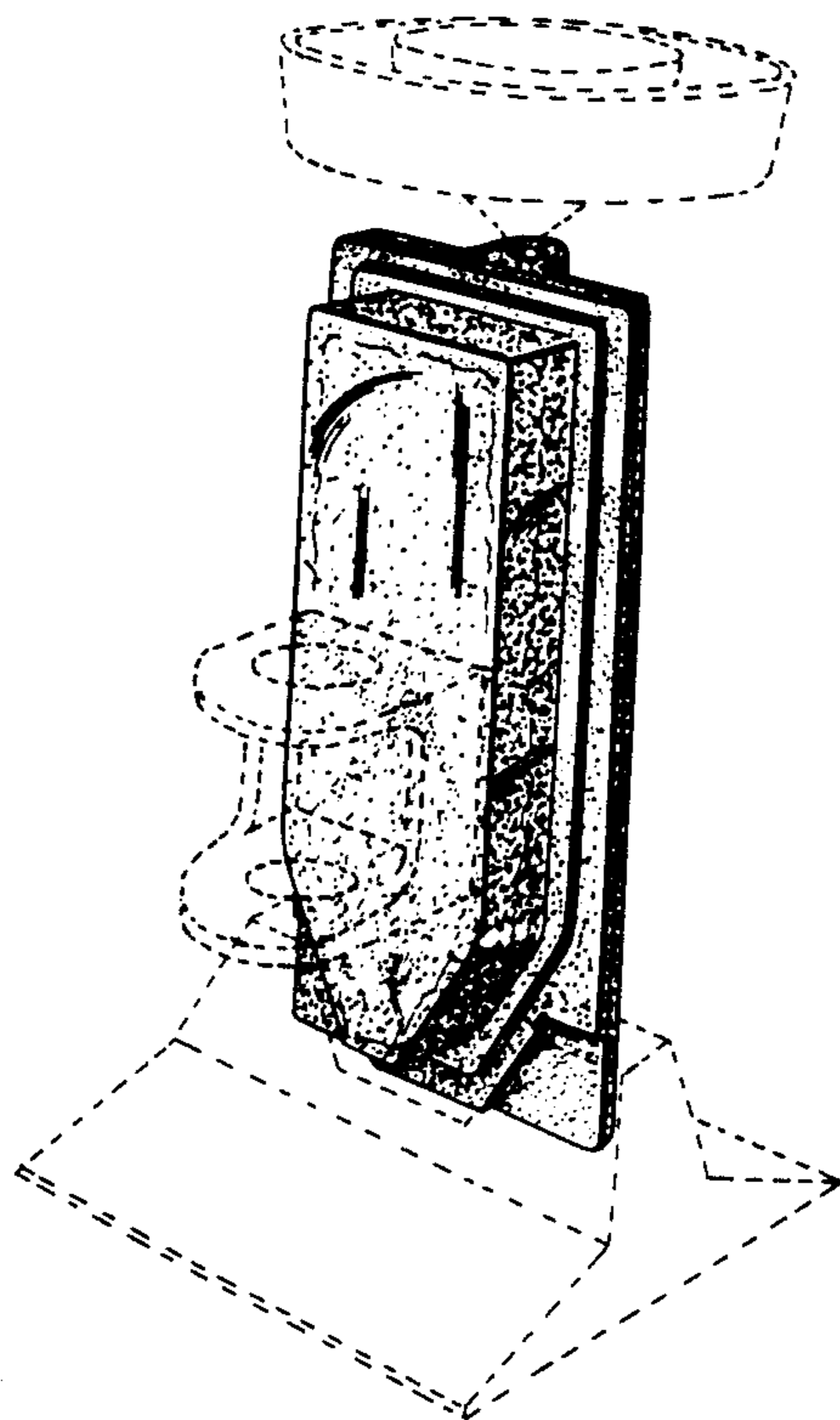
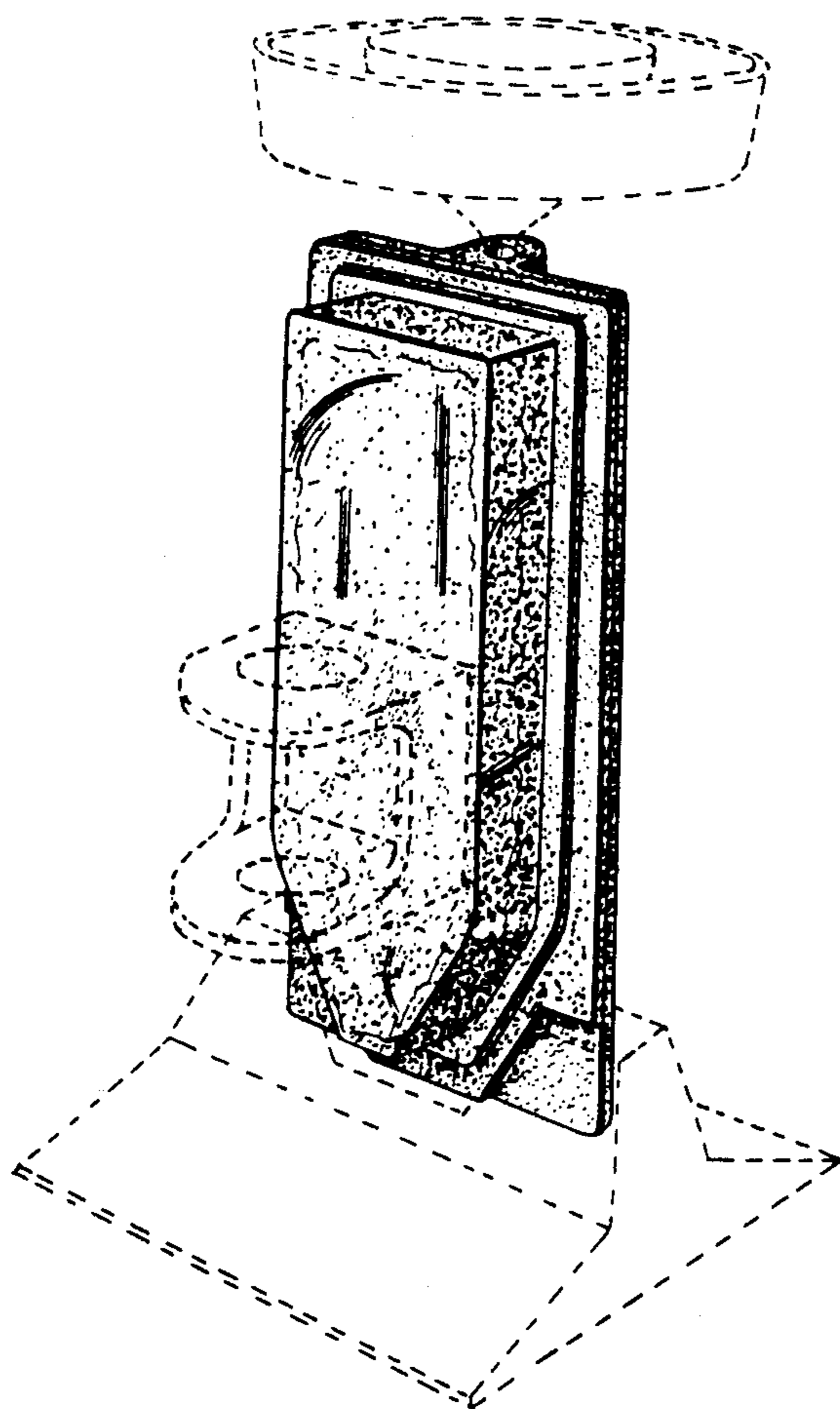

FIG. 1



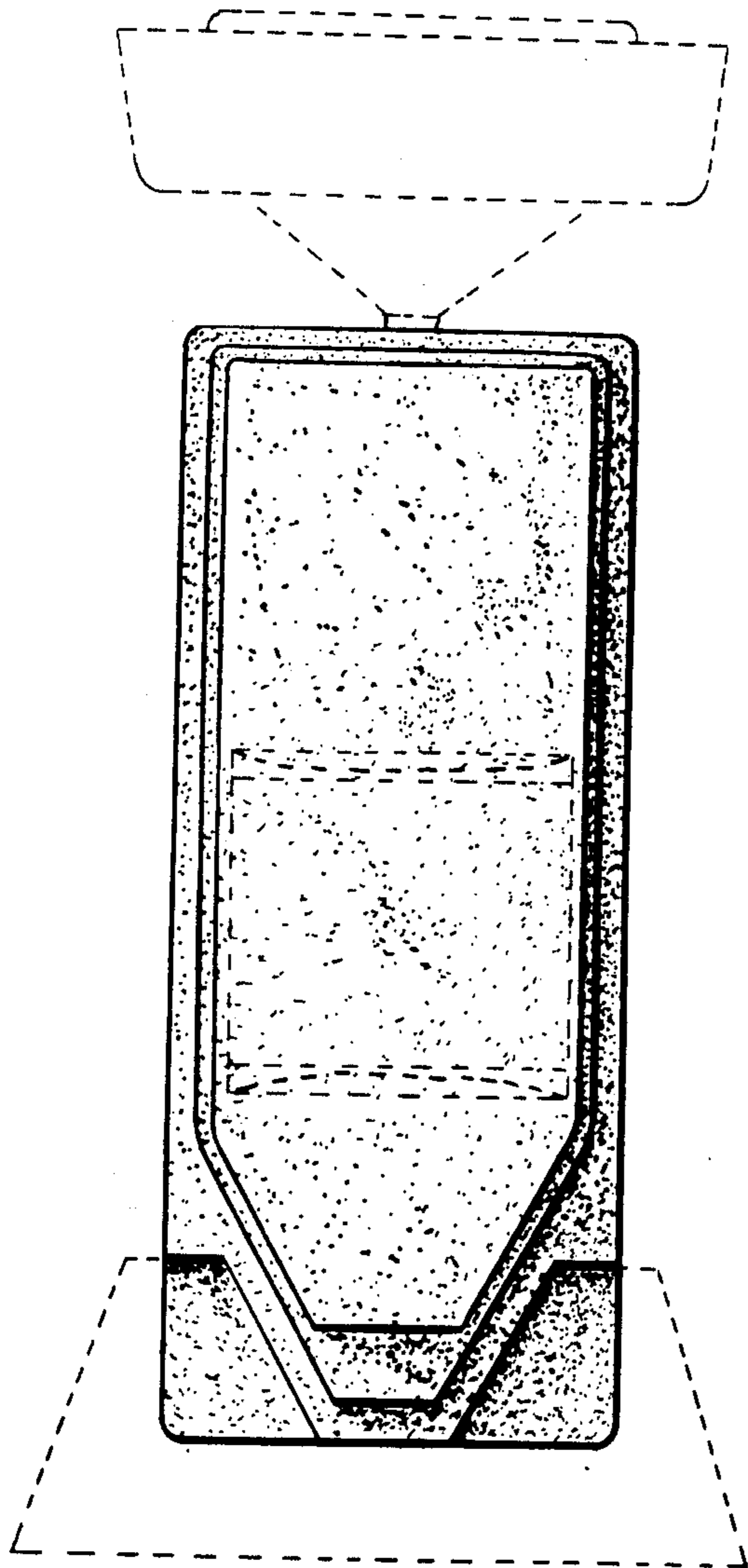

FIG. 2

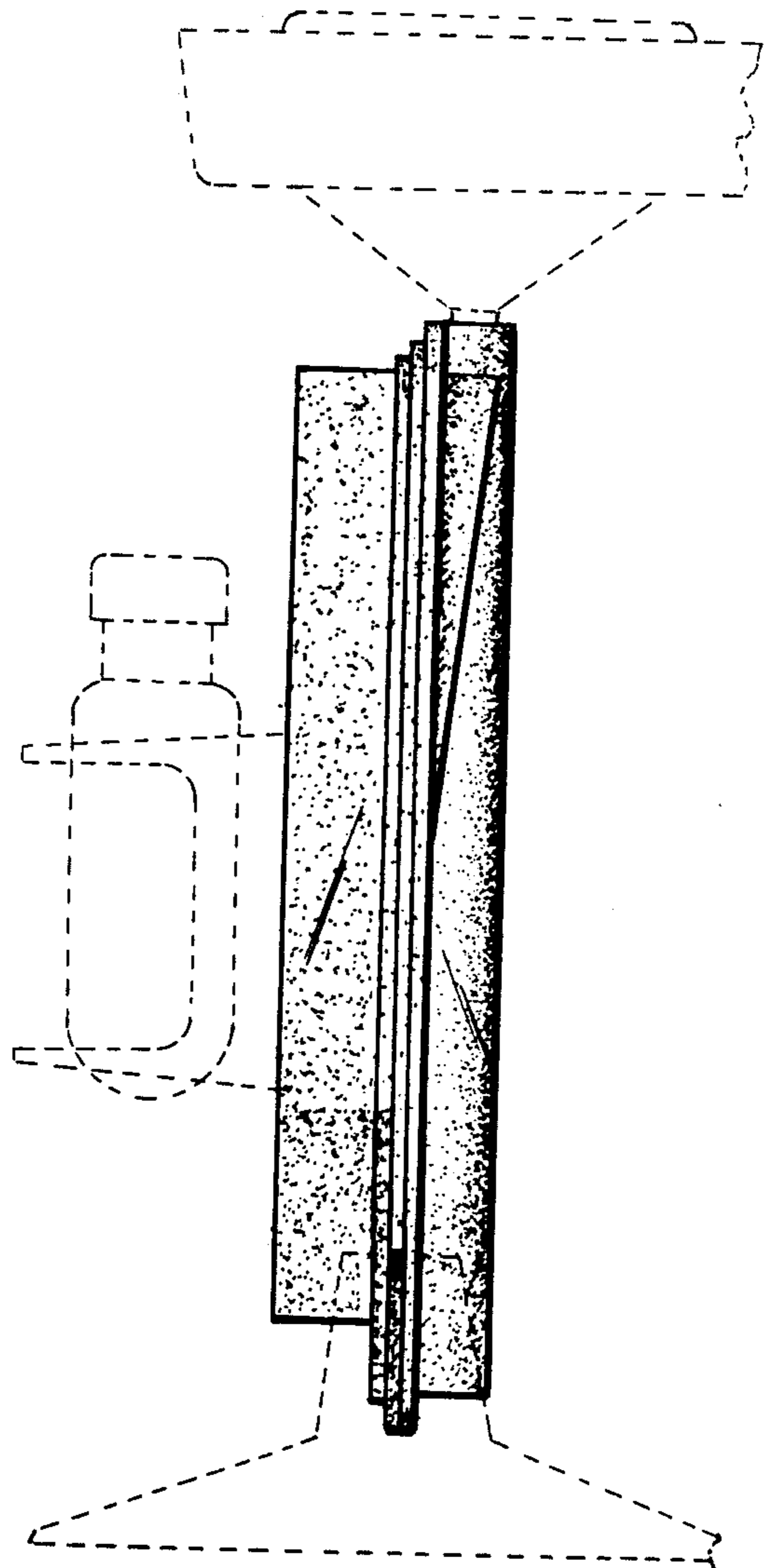

FIG. 3

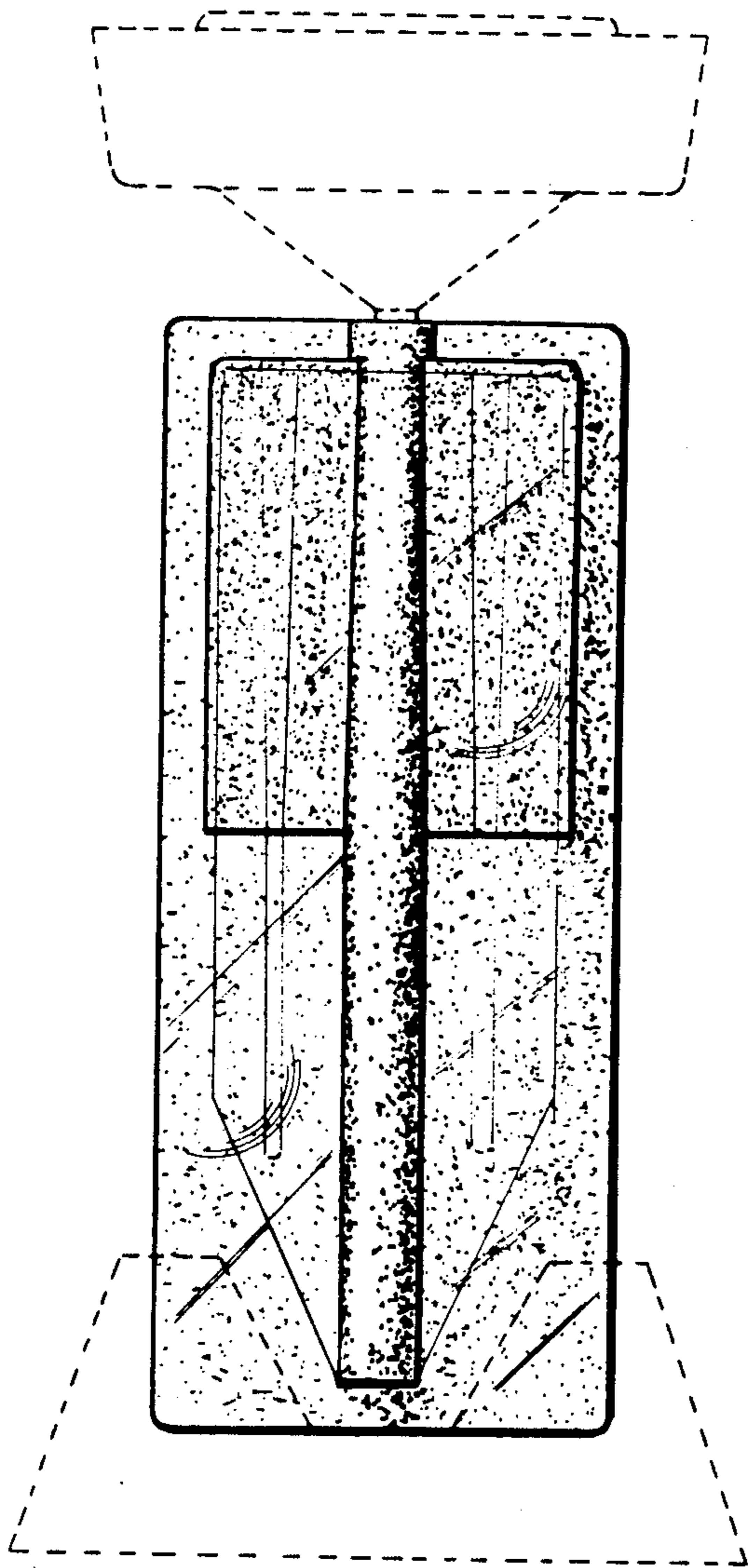

FIG. 4

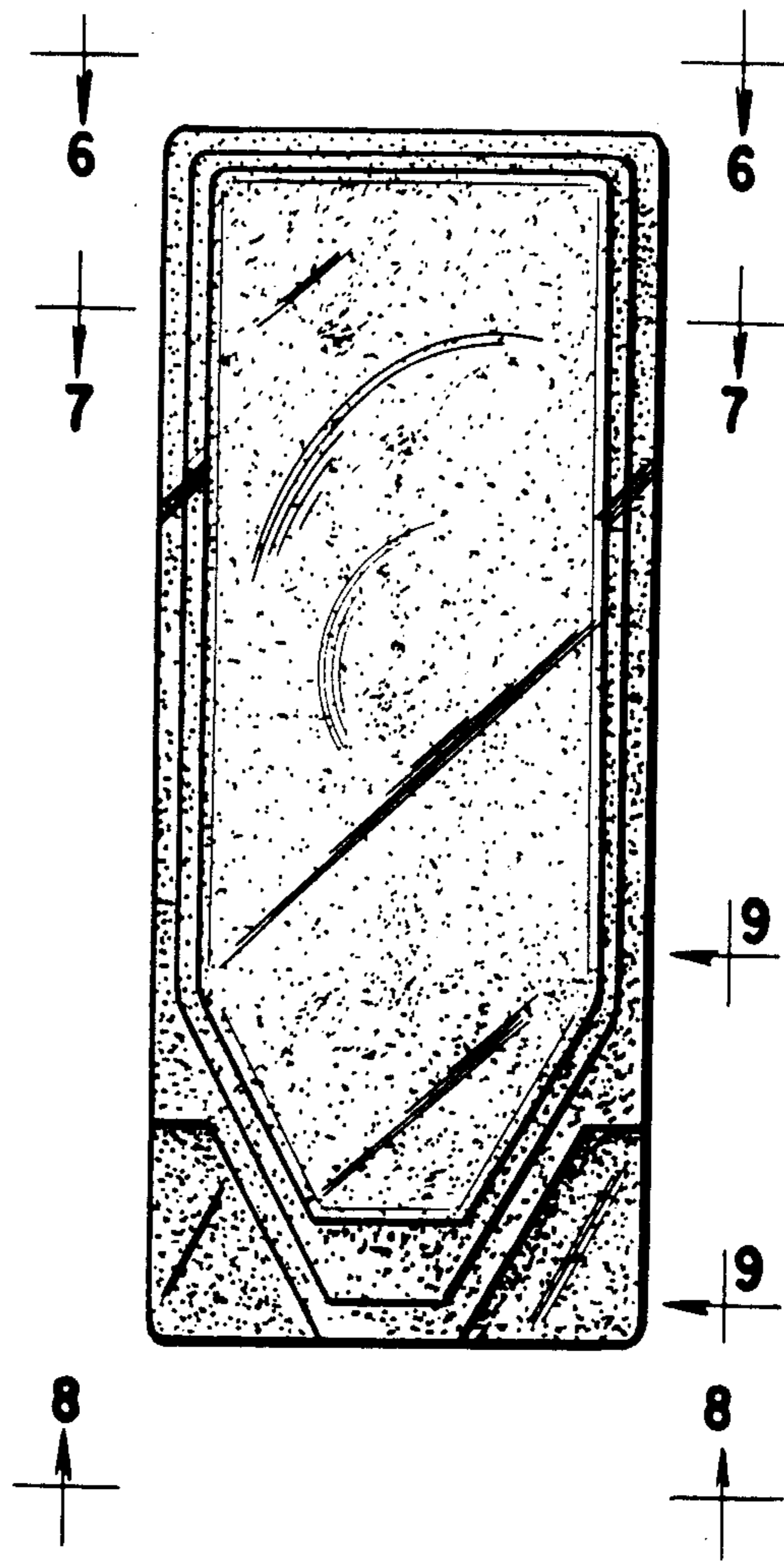

FIG. 5

FIG. 6

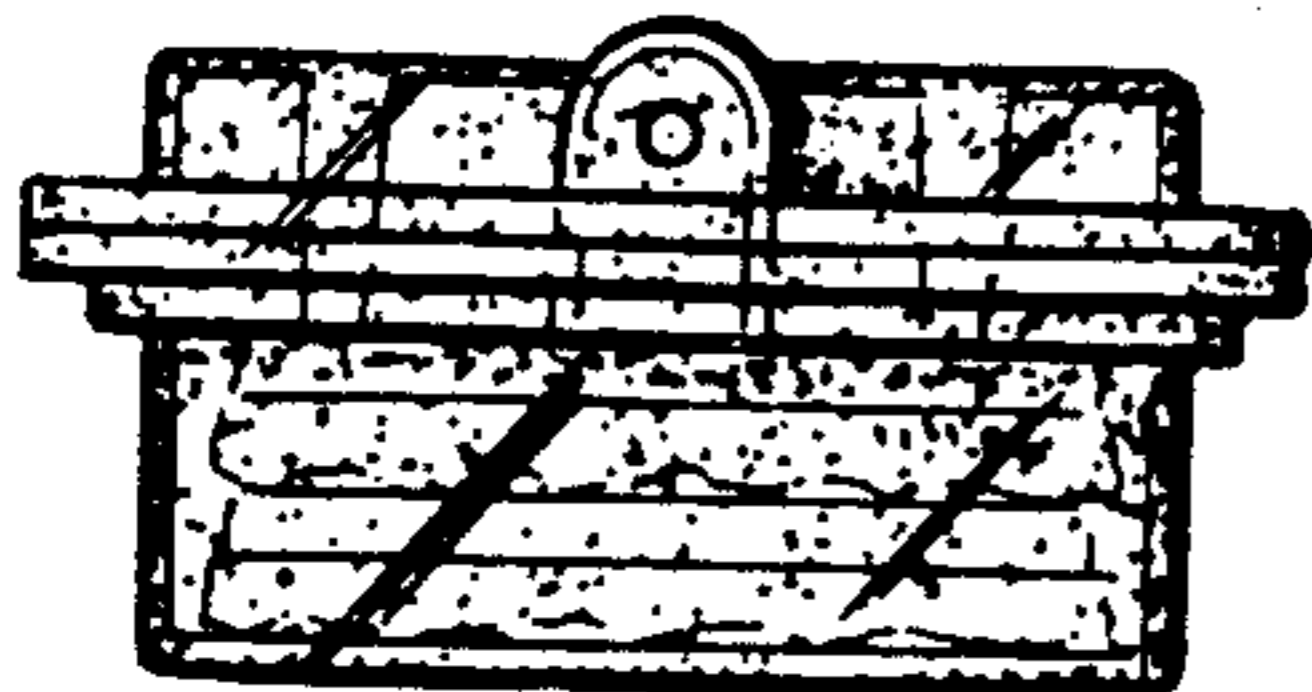

FIG. 8

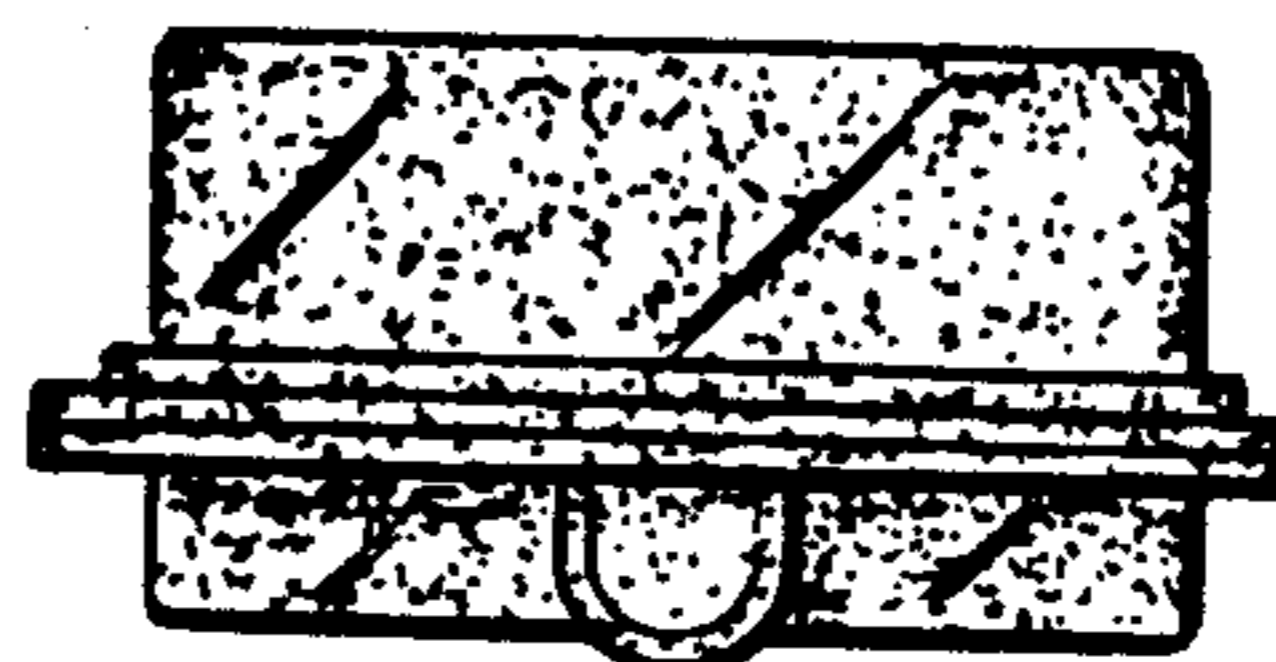

FIG. 7

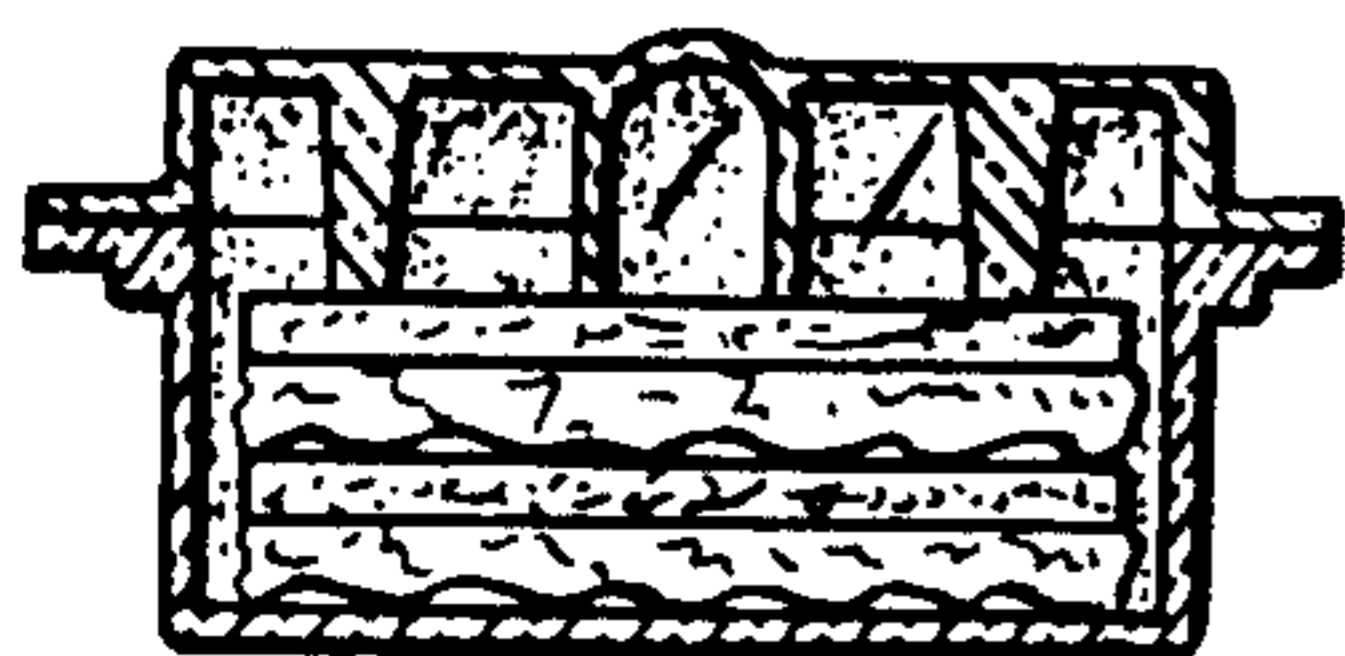
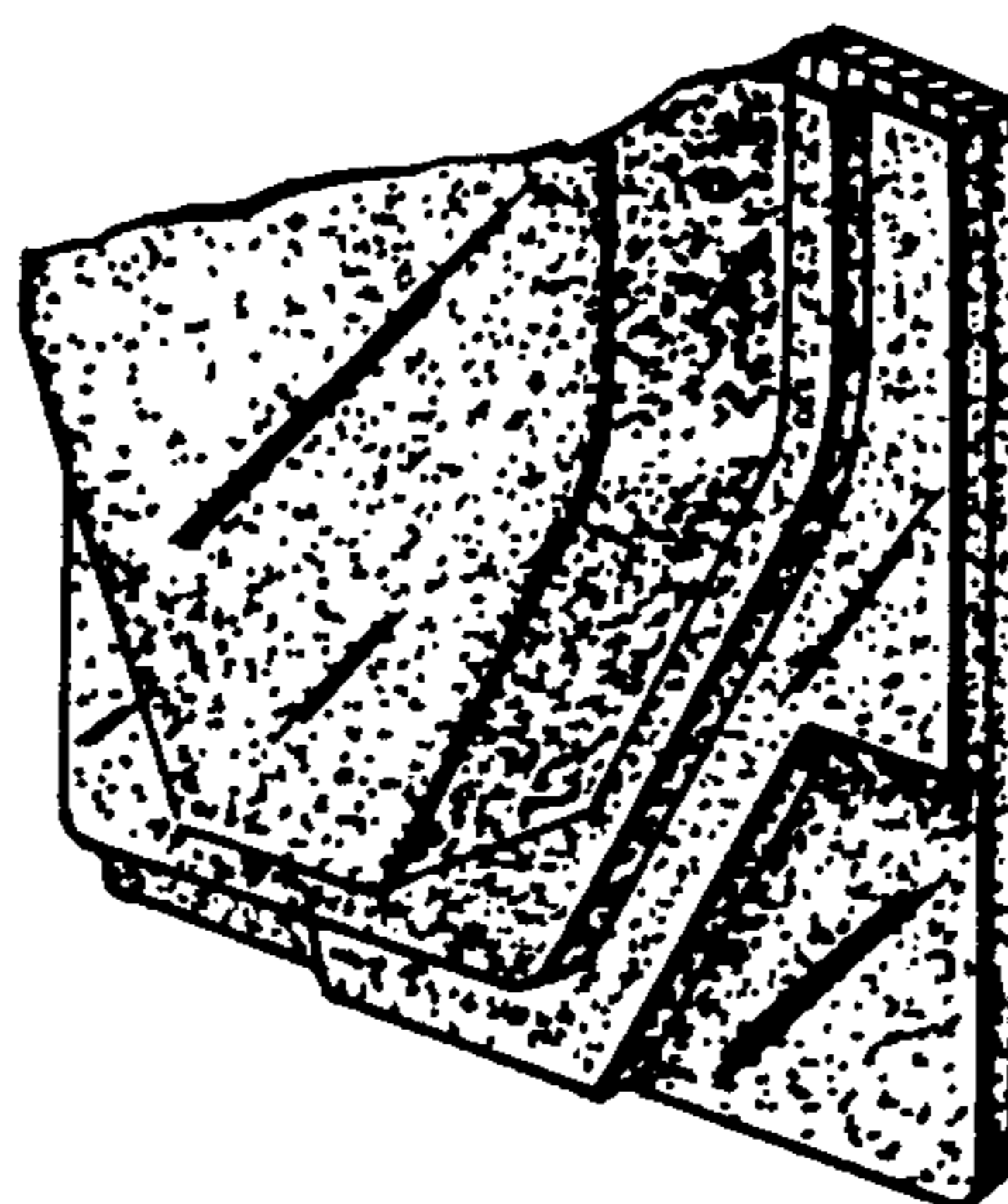

FIG. 9



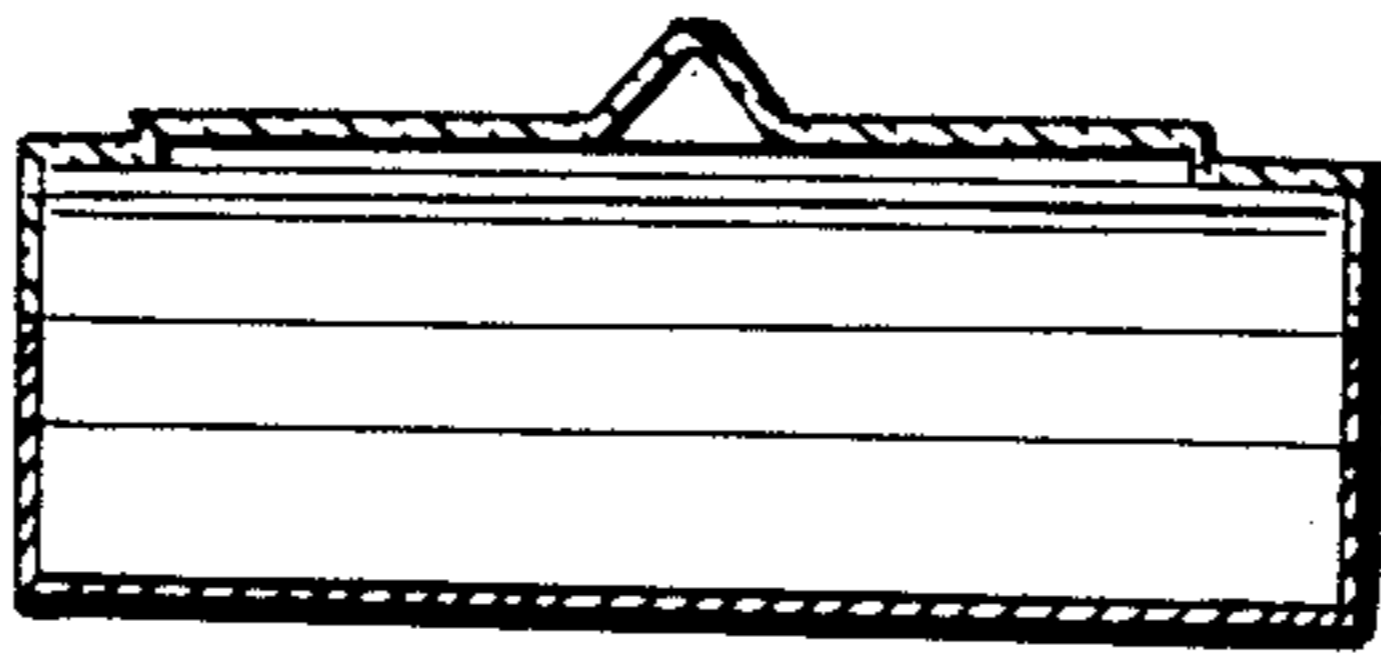

FIG. 13

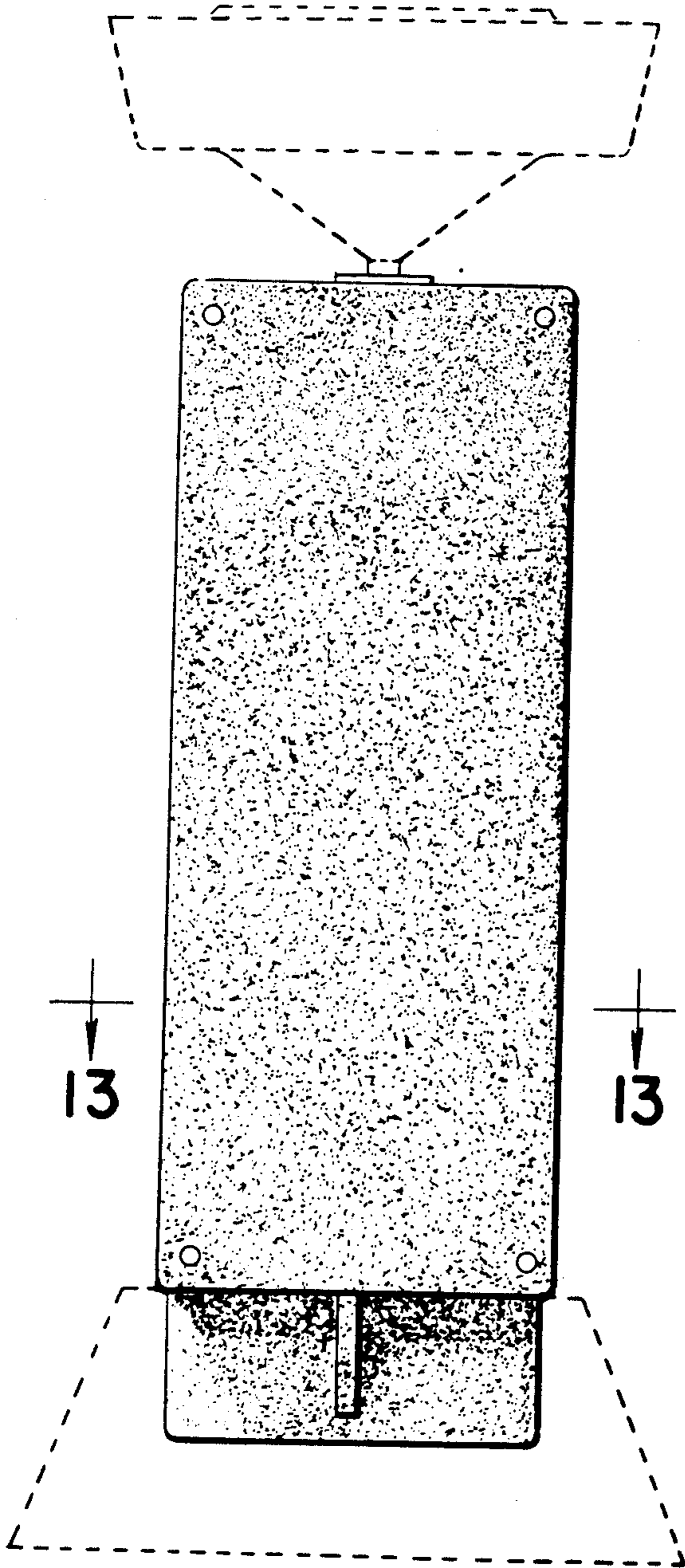

FIG. 10

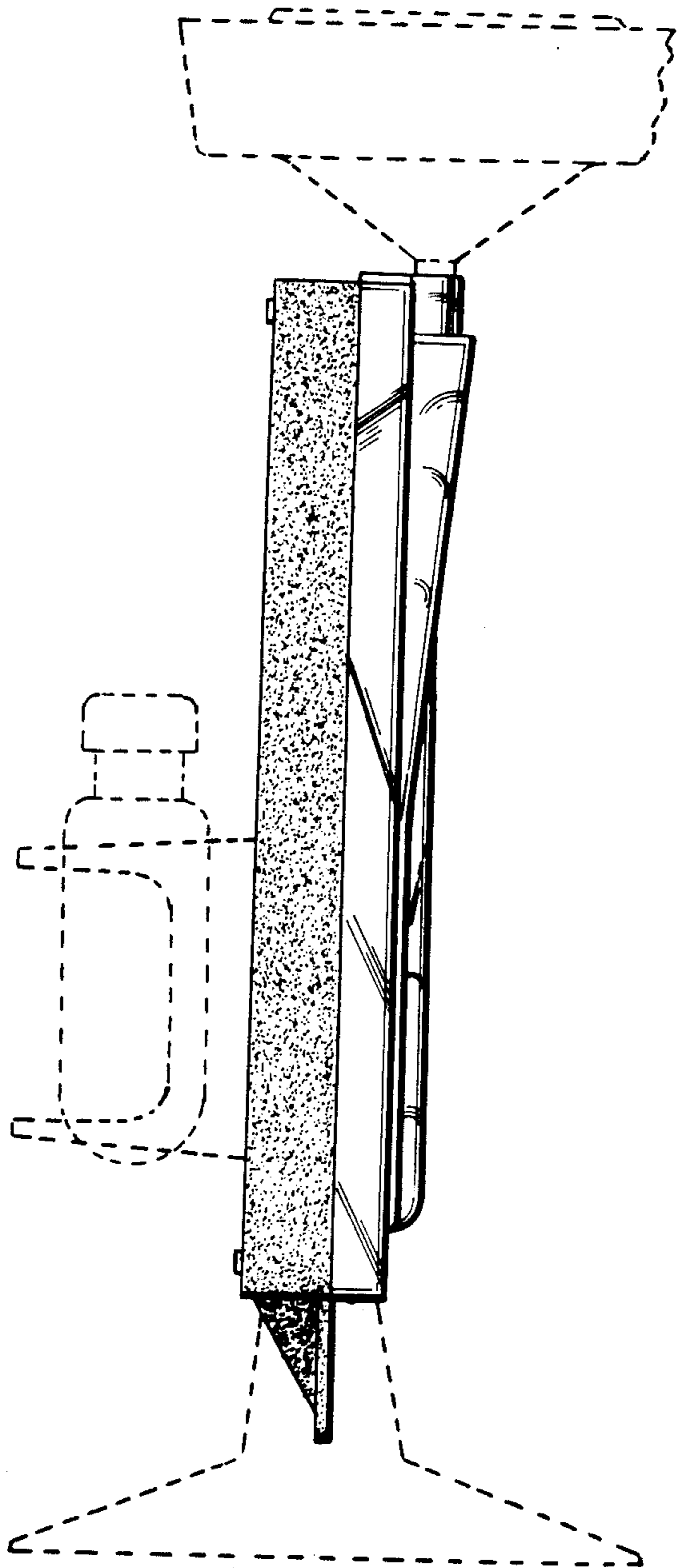

FIG. 11

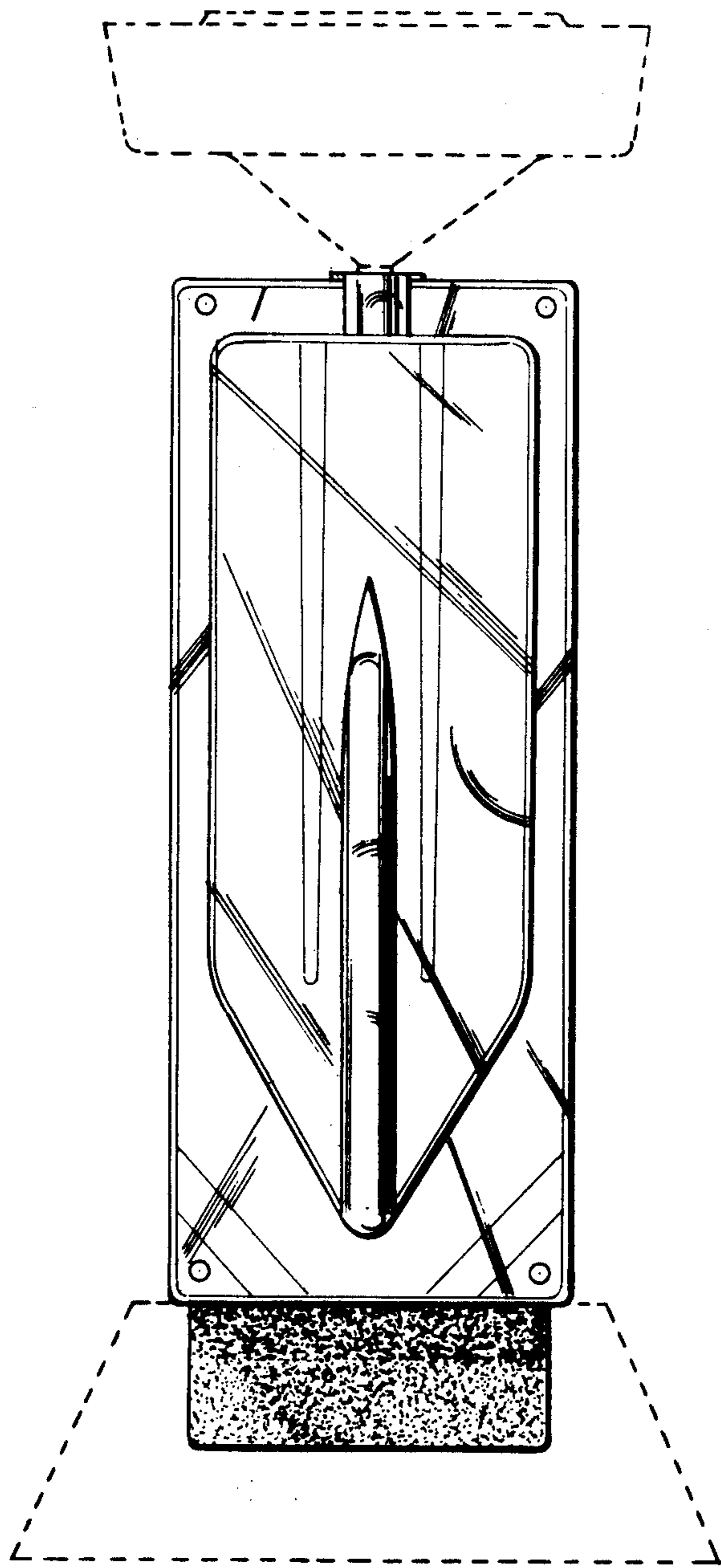

FIG. 12

UNITED STATES PATENT AND TRADEMARK OFFICE  
**CERTIFICATE OF CORRECTION**

PATENT NO. : Des. 259,254  
DATED : May 19, 1981  
INVENTOR(S) : Morris L. Givner and Douglas Tiffany

It is certified that error appears in the above-identified patent and that said Letters Patent are hereby corrected as shown below:

On The Title Page,

In the DESCRIPTION, cancel the description for FIG. 1 through FIG. 9.

In the DESCRIPTION of FIG. 10, first line, cancel "modified embodiment of the".

Cancel the Drawing on the facing page of the patent.

In the Drawings, cancel Figures 1-9 on sheets 1-4.

**Signed and Sealed this**

*Second Day of February 1982*

[SEAL]

*Attest:*

*Attesting Officer*

GERALD J. MOSSINGHOFF

*Commissioner of Patents and Trademarks*