

[54] **EXPANSIBLE BELT BUCKLE** 2,137,796 11/1938 Bayliss 24/163 R
 3,855,637 12/1974 Luger 24/163 R

[75] Inventor: **Barry Heuser**, Torrington, Conn.

[73] Assignee: **Manhattan Industries, Inc.**, New York, N.Y.

[**] Term: **14 Years**

[21] Appl. No.: **910,598**

[22] Filed: **May 30, 1978**

[51] Int. Cl. **D02-07**
 [52] U.S. Cl. **D2/427**
 [58] Field of Search **D2/380-394,**
D2/426-448, 451, 452; 24/163 R, 163 K, 186,
187, 197, 198, 199, 200, 265 BC; 2/311, 312,
321, 322 C

OTHER PUBLICATIONS
Men's Wear, Jun. 26, 1970, p. 91, center buckle.

Primary Examiner—Joel Stearman
Assistant Examiner—Carmen H. Vales
Attorney, Agent, or Firm—Lloyd McAulay

[57] **CLAIM**

The ornamental design for an expansible belt buckle, as shown.

DESCRIPTION

FIG. 1 is a top plan view of an expansible belt buckle showing my new design;
 FIG. 2 is a side elevational view;
 FIG. 3 is a bottom plan view;
 FIG. 4 is a front end elevational view;
 FIG. 5 is a top plan thereof in expanded condition; and
 FIG. 6 is a rear end elevational view thereof.

[56] **References Cited**
U.S. PATENT DOCUMENTS
 D. 232,397 8/1974 Johnson D2/427

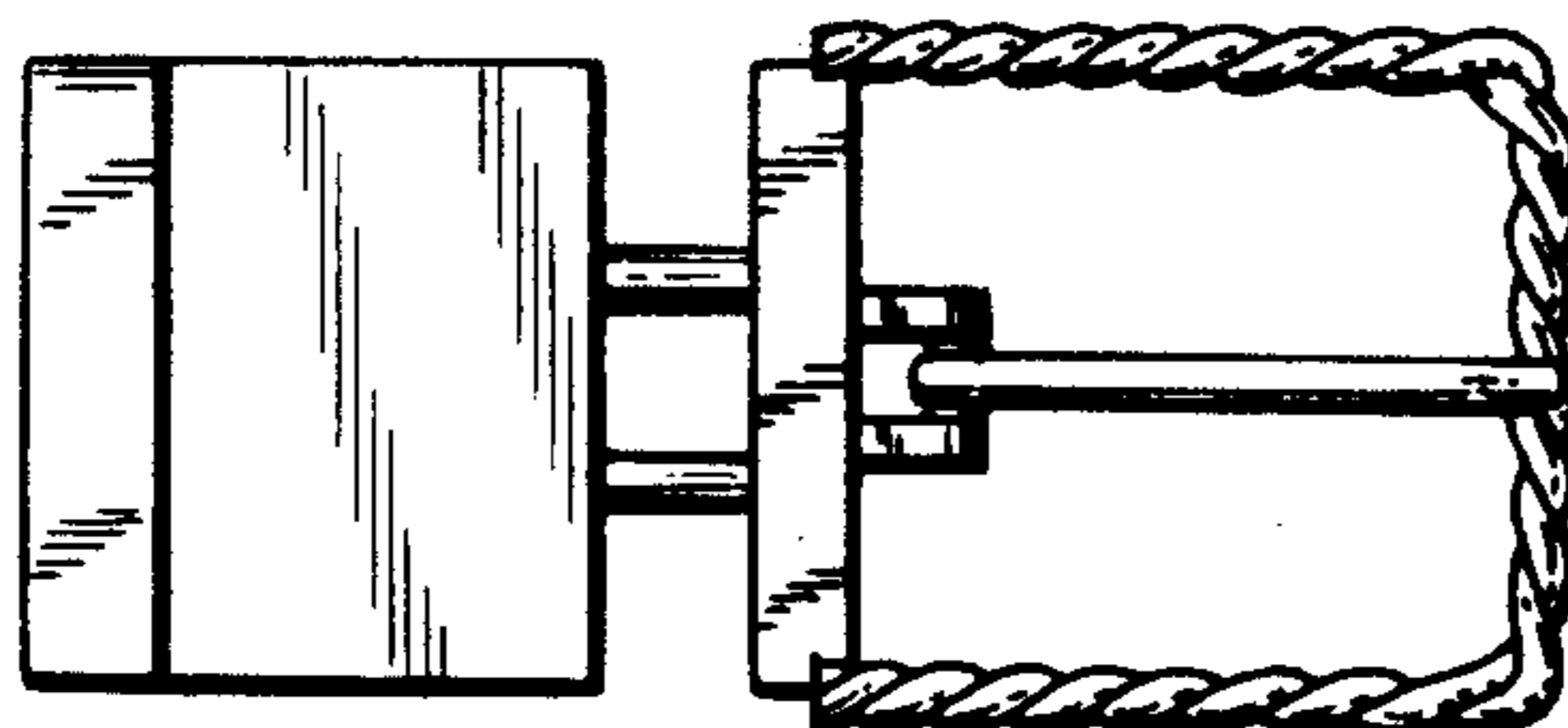
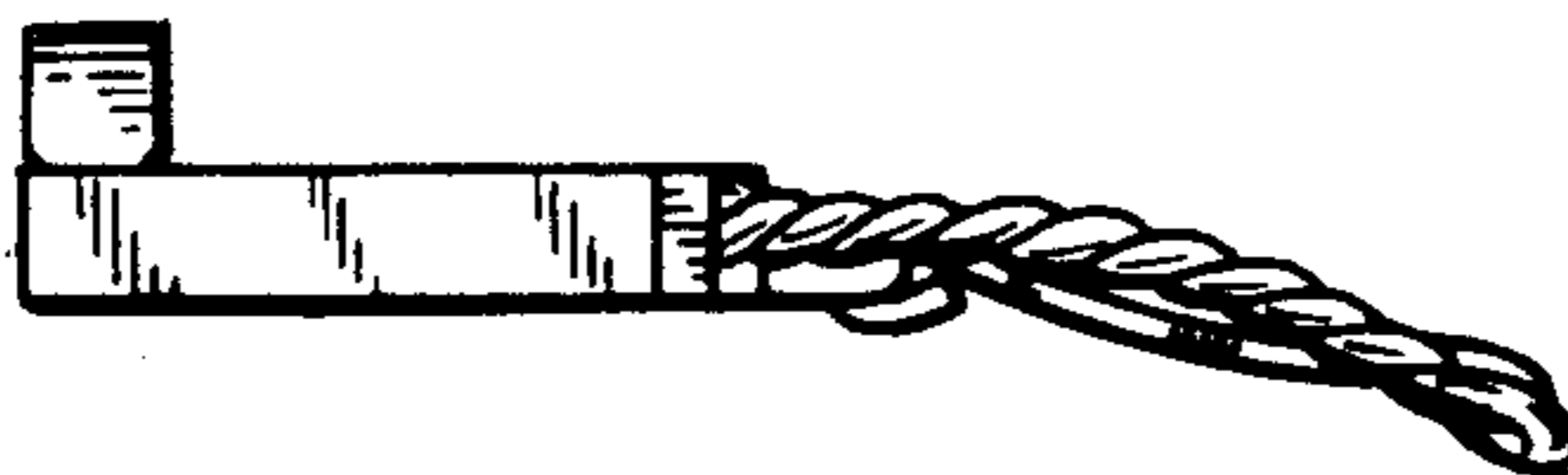
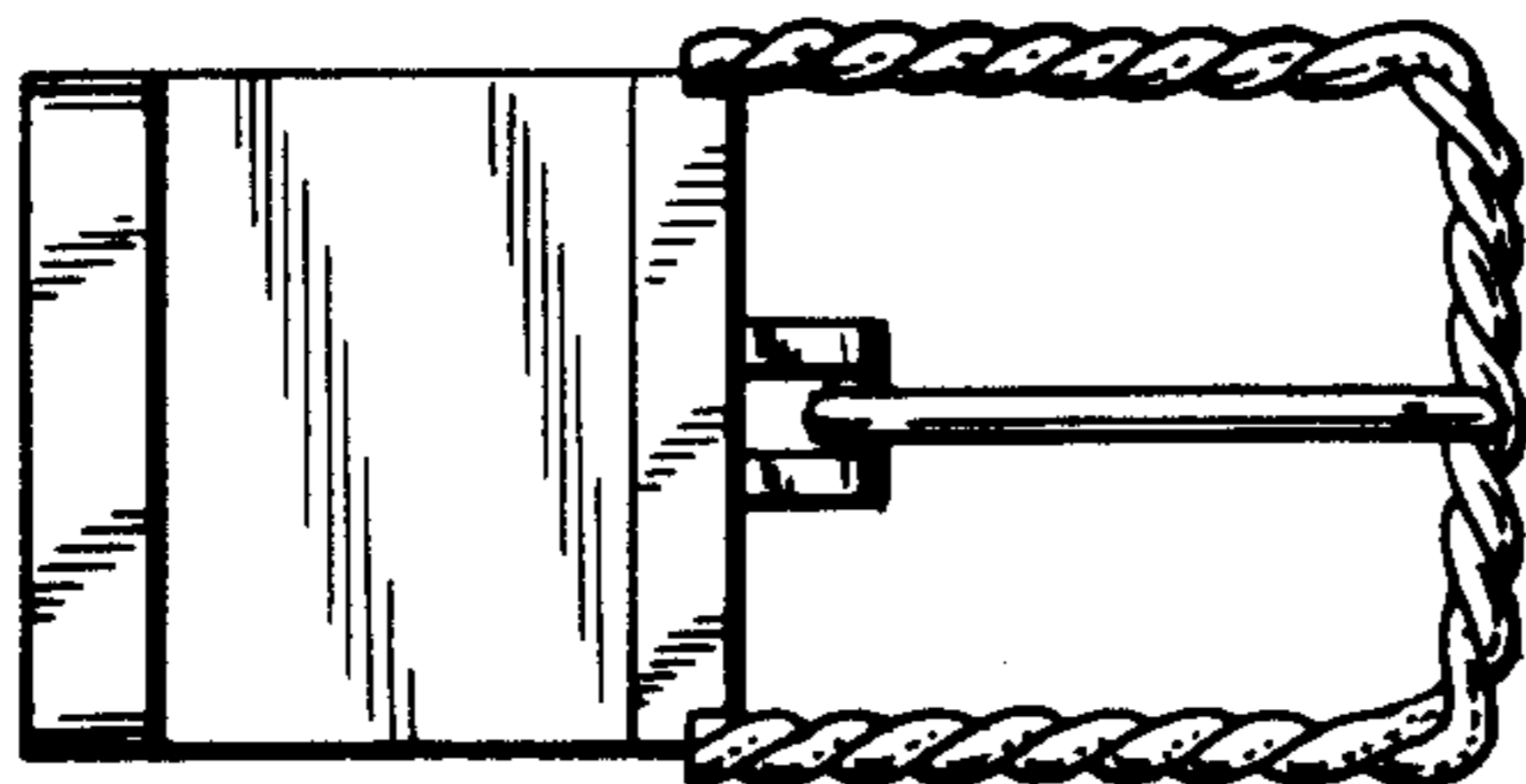

FIG. 1

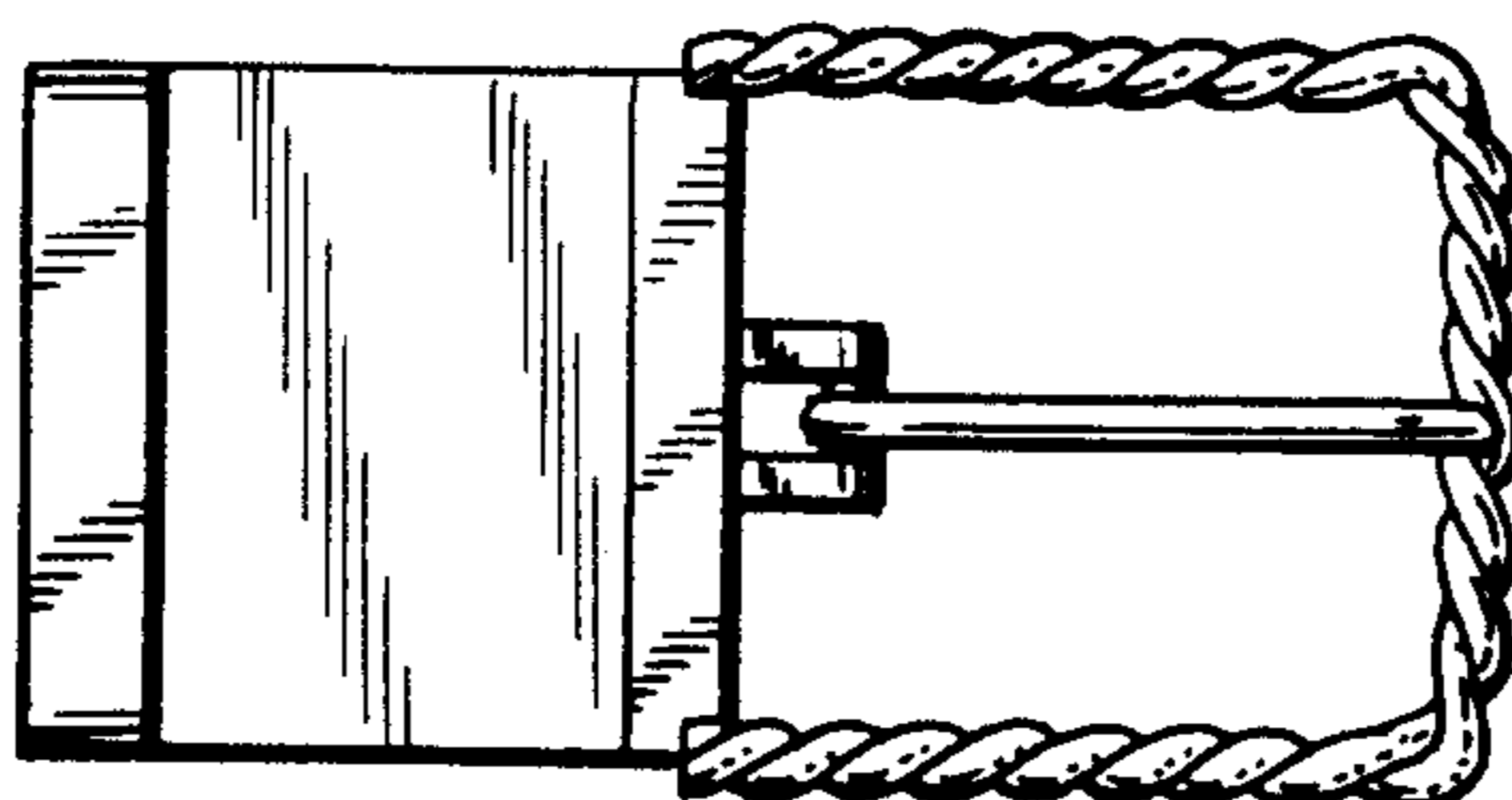

FIG. 2

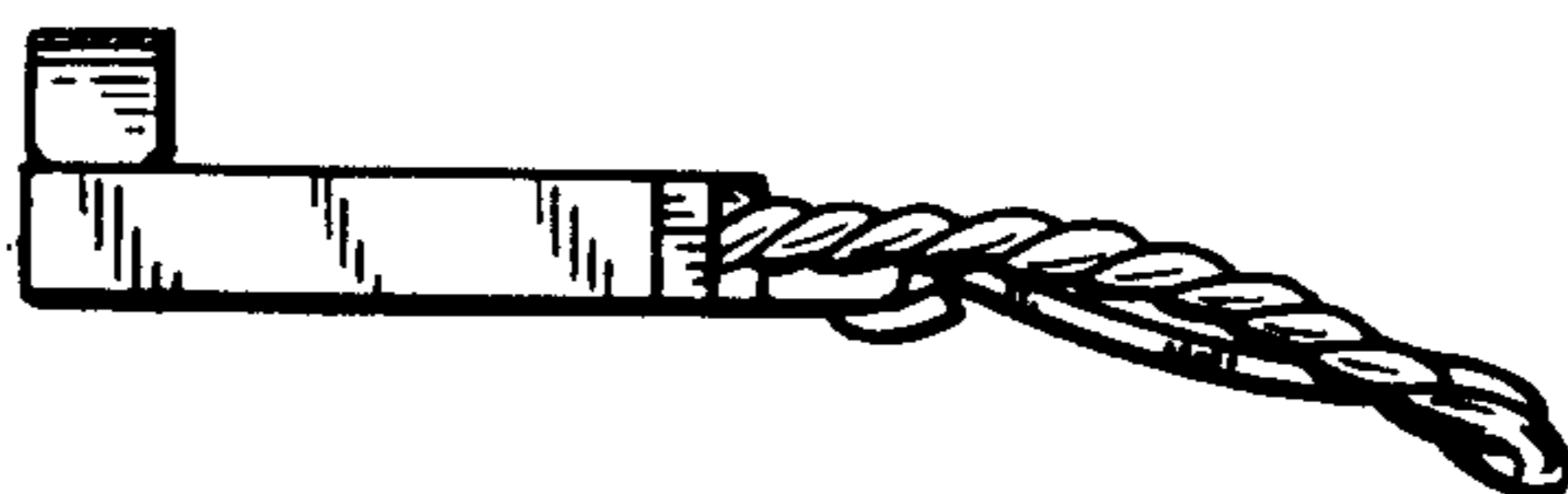

FIG. 3

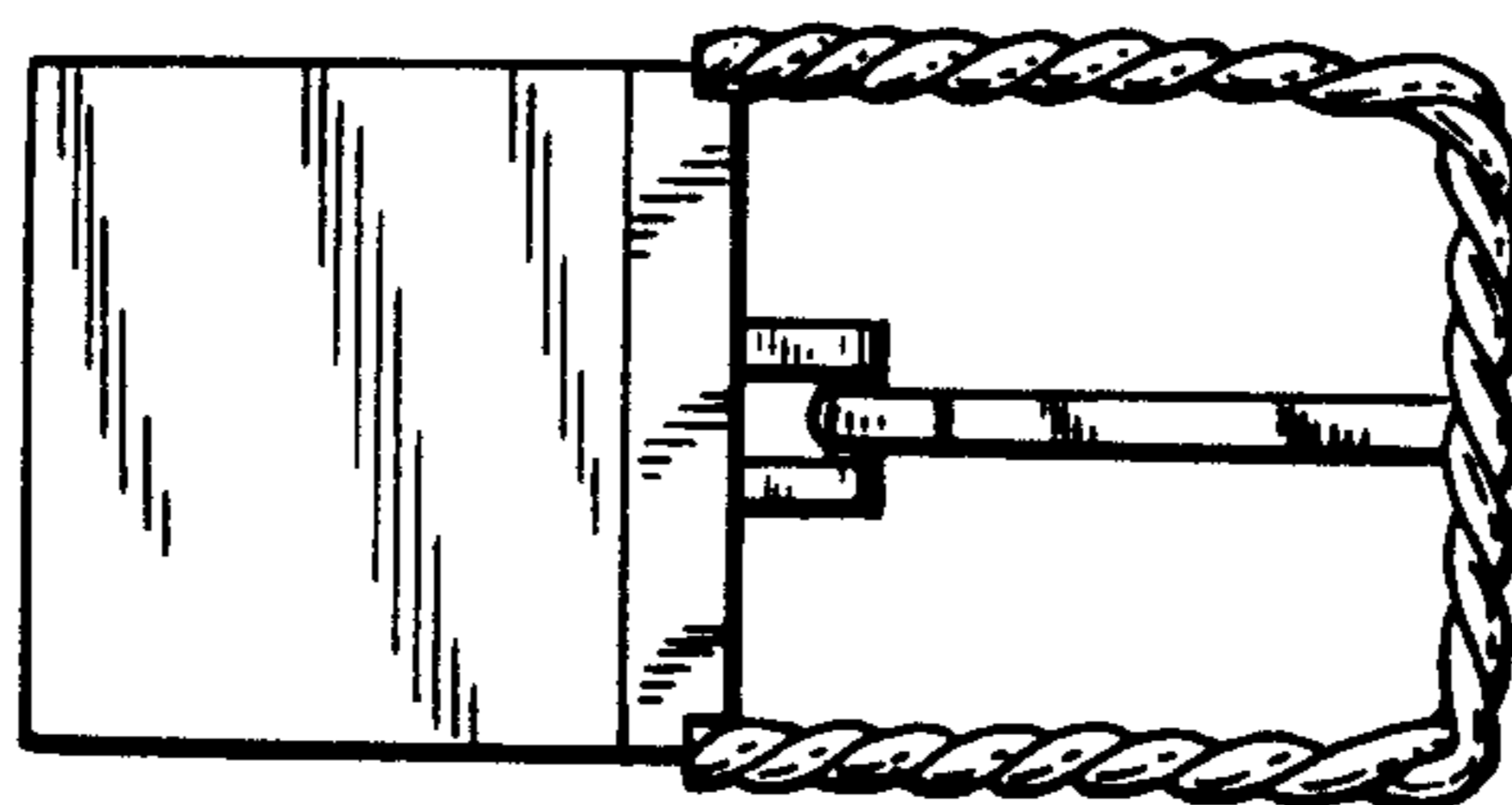

FIG. 4

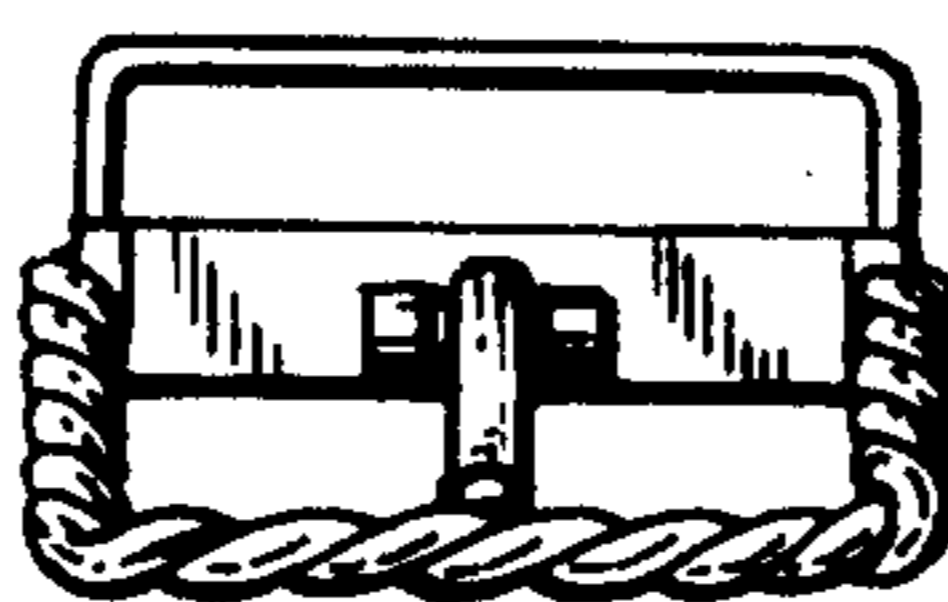

FIG. 6

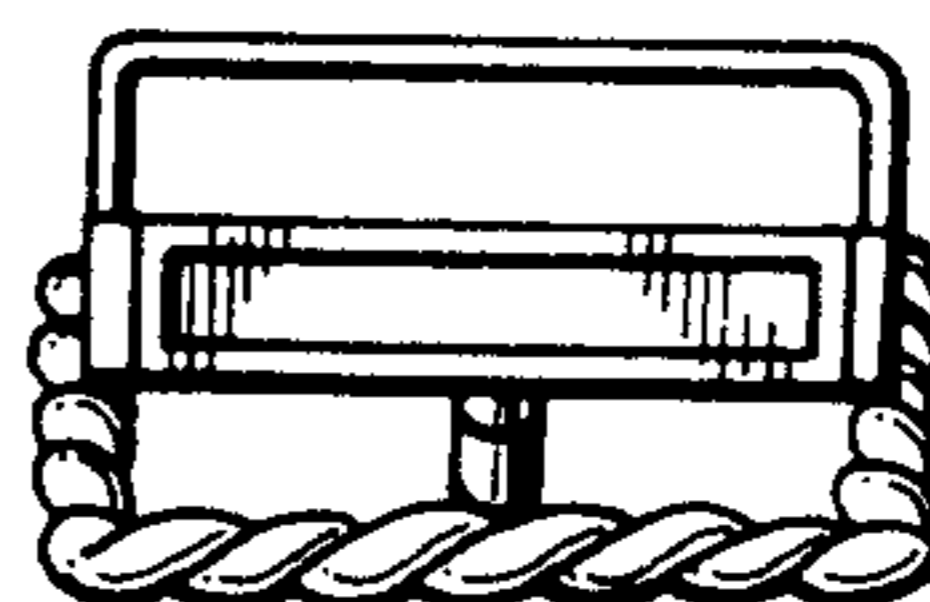

FIG. 5

