

[54] SOLE FOR A SHOE

[75] Inventors: Frank C. Cesare, Woodbury; James H. Flood, Watertown; Anthony J. Urcinas, Waterbury, all of Conn.

[73] Assignee: The Keds Corporation, Cambridge, Mass.

[**] Term: 14 Years

[21] Appl. No.: 21,285

[22] Filed: Mar. 16, 1979

[51] Int. Cl. D2-04

[52] U.S. Cl. D2/320

[58] Field of Search D2/309, 310, 311, 312, D2/313, 319, 320, 321, 322, 323, 324; 36/32 R, 30 R, 24.5, 25 R, 114, 115, 59 R, 59 C, 128, 129

[56] References Cited

U.S. PATENT DOCUMENTS

| | | | |
|------------|---------|----------------|--------|
| D. 88,881 | 1/1933 | Hollier | D2/320 |
| D. 208,761 | 10/1967 | Gottlieb | D2/320 |
| D. 213,414 | 3/1969 | Dittmar | D2/320 |

| | | | |
|------------|---------|---------------|--------|
| D. 213,417 | 3/1969 | Dittmar | D2/320 |
| D. 229,252 | 11/1973 | Edmonds | D2/320 |
| D. 231,161 | 4/1974 | Edmonds | D2/320 |
| D. 233,637 | 11/1974 | Askew | D2/320 |
| D. 236,563 | 9/1975 | Wunsch | D2/320 |

Primary Examiner—Nelson C. Holtje

[57] CLAIM

The ornamental design for a sole for a shoe, substantially as shown and described.

DESCRIPTION

FIG. 1 is a bottom plan view of a sole for a shoe showing our new design, the top being plain and unornamented;

FIG. 2 is a right side elevational view thereof;

FIG. 3 is a front elevational view thereof;

FIG. 4 is a rear elevational view thereof;

FIG. 5 is a cross-sectional view thereof as taken from line 5—5 of FIG. 1;

FIG. 6 is a cross-sectional view thereof as taken from line 6—6 of FIG. 1;

FIG. 7 is a cross-sectional view thereof as taken from line 7—7 of FIG. 1.

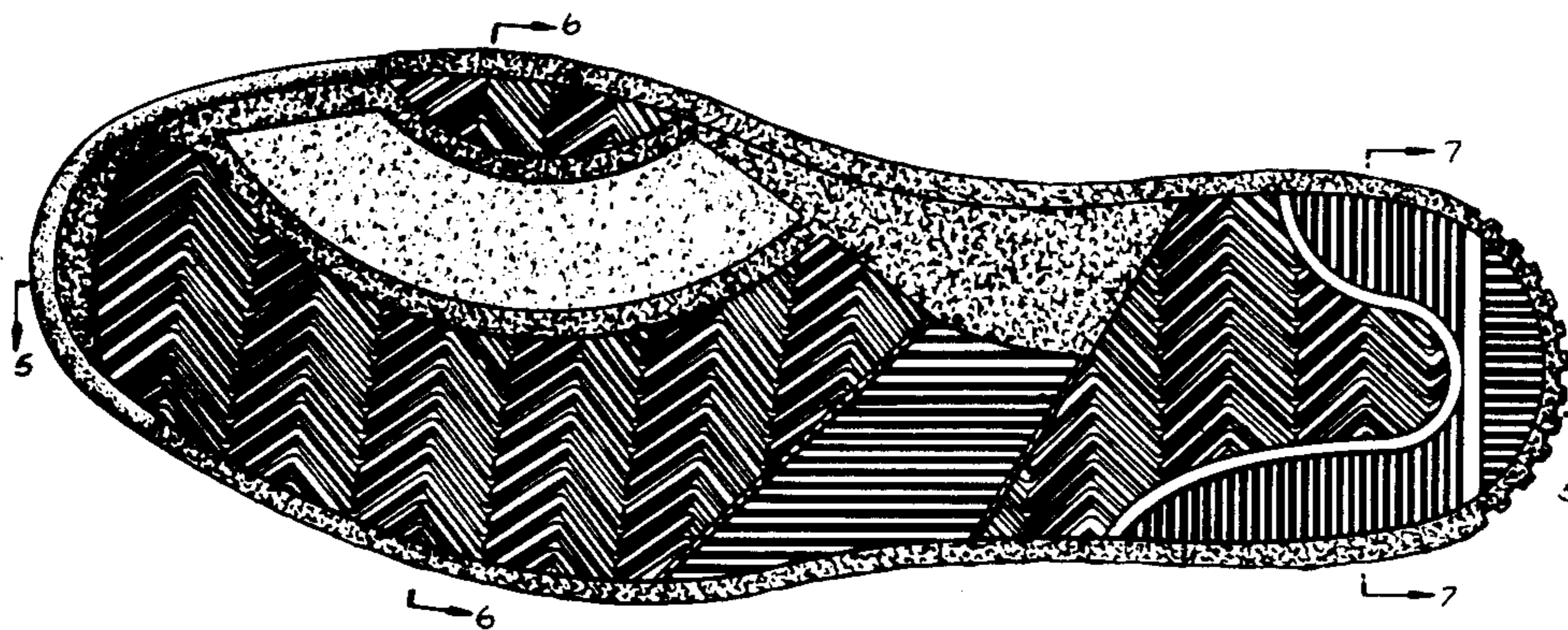

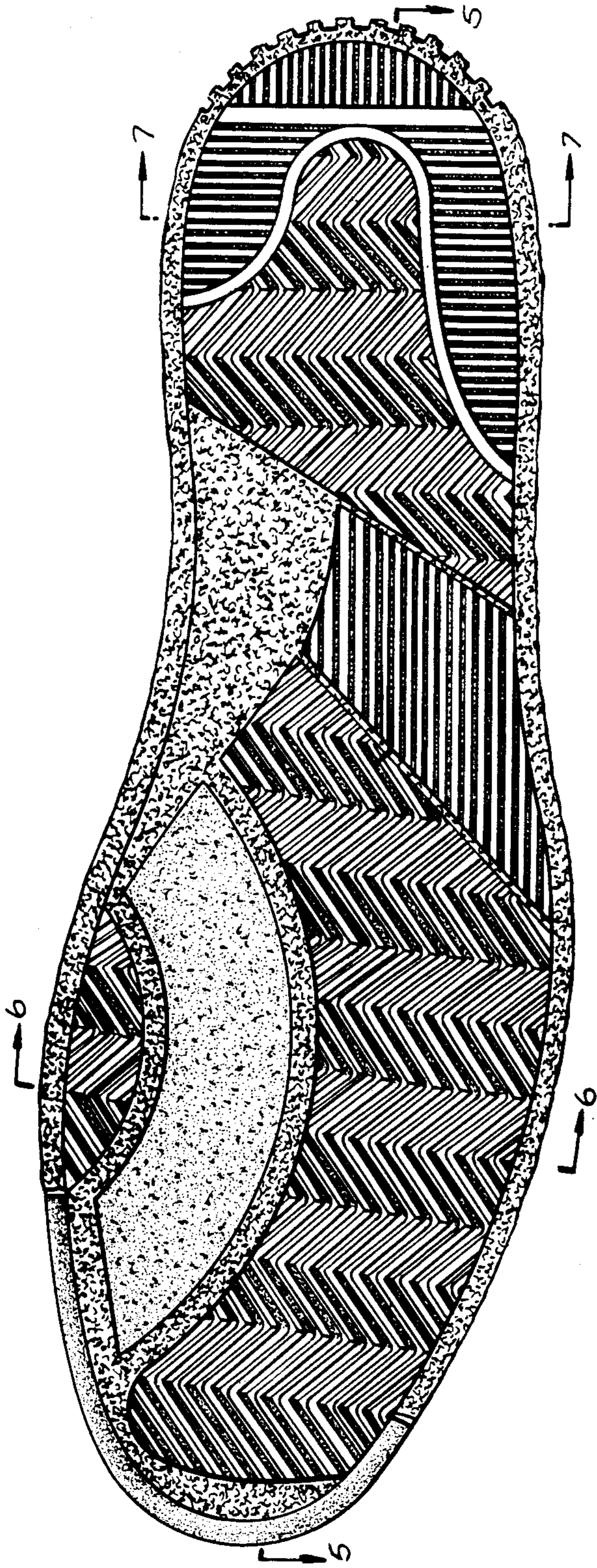

Fig. 1.

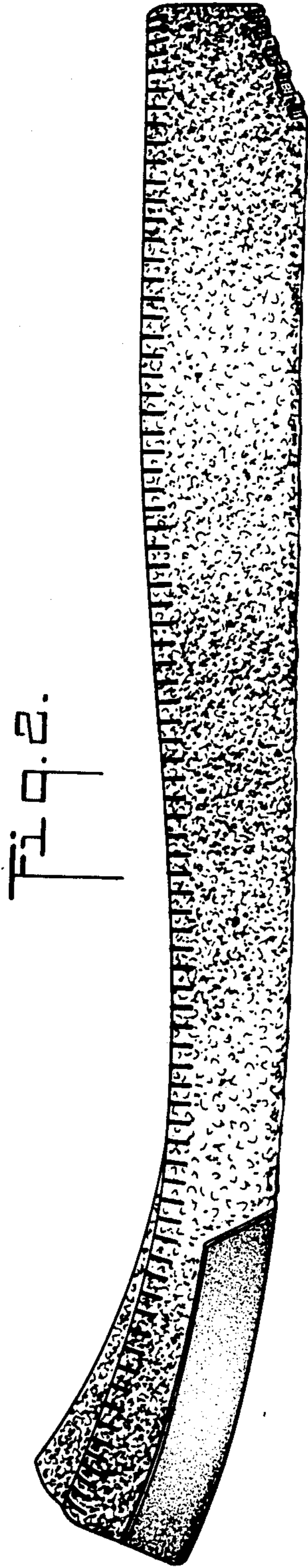

Fig. 2.

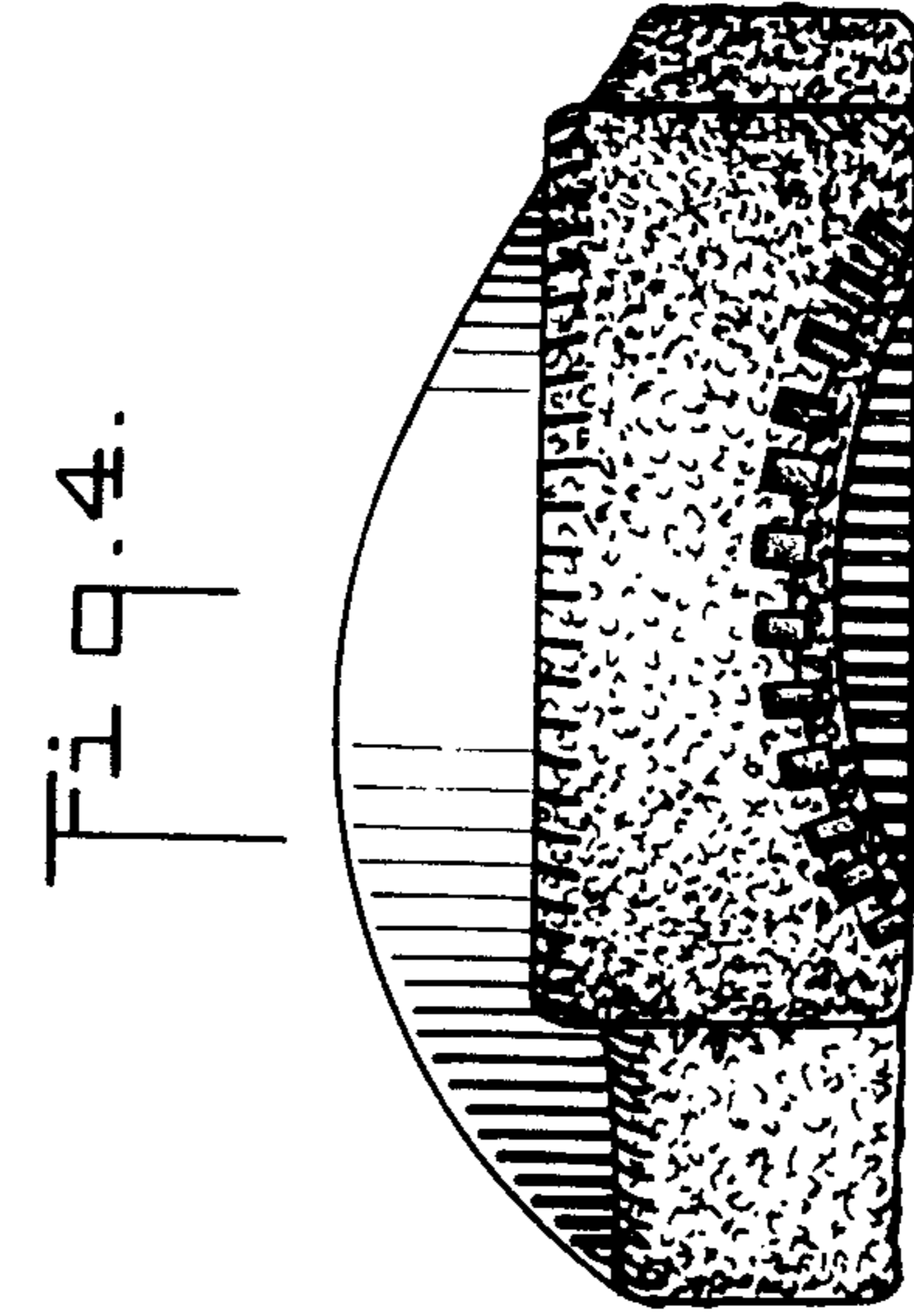

Fig. 4.

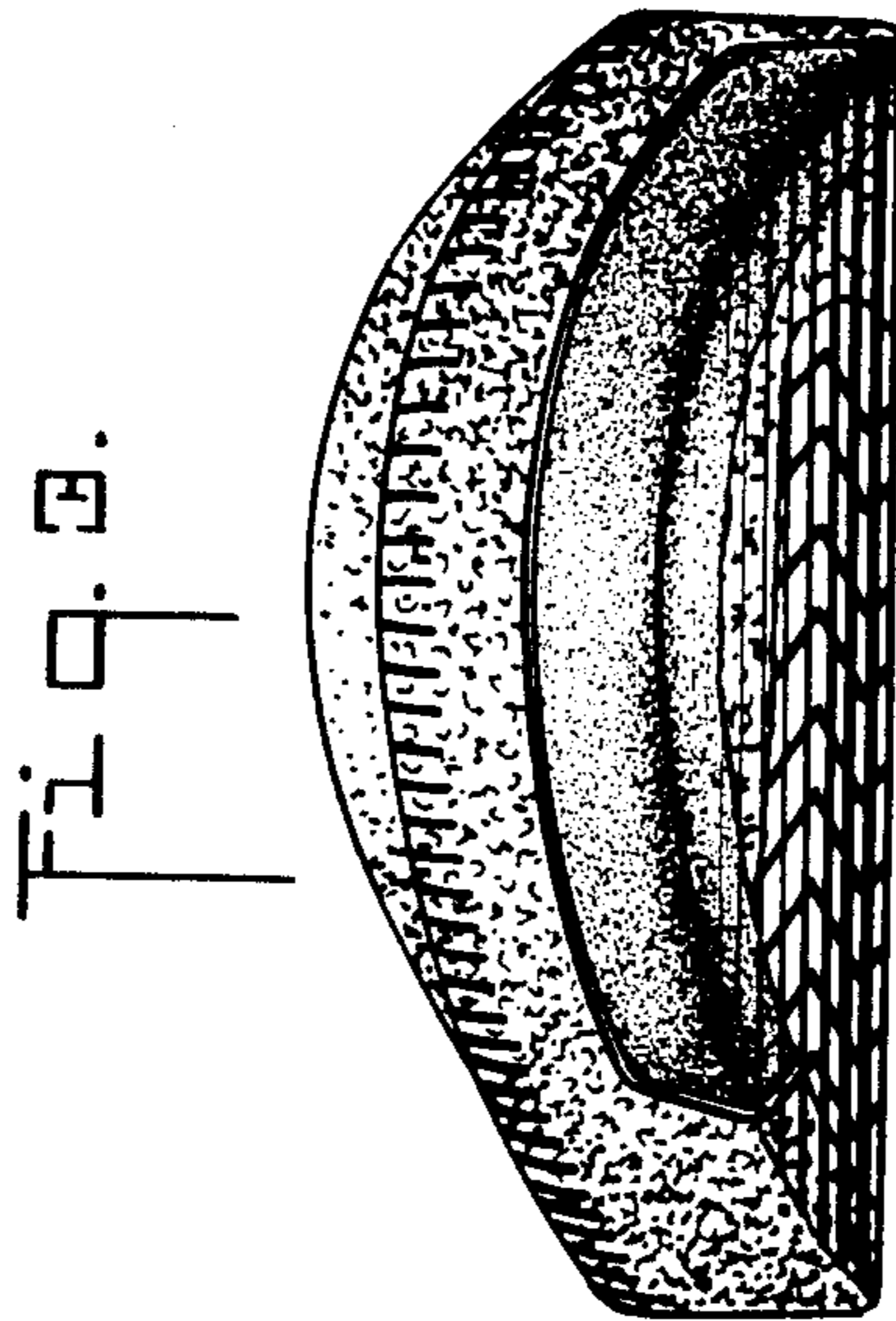

Fig. 3.

Fig. 8.

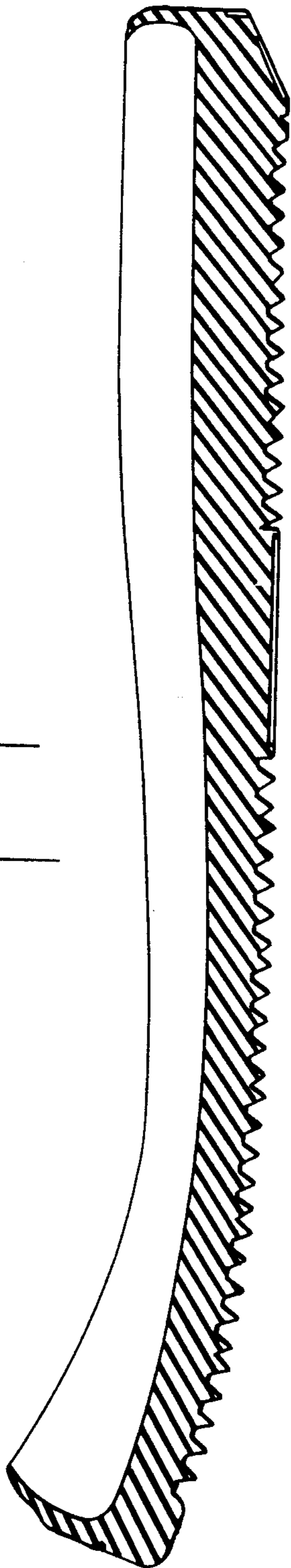

Fig. 9.

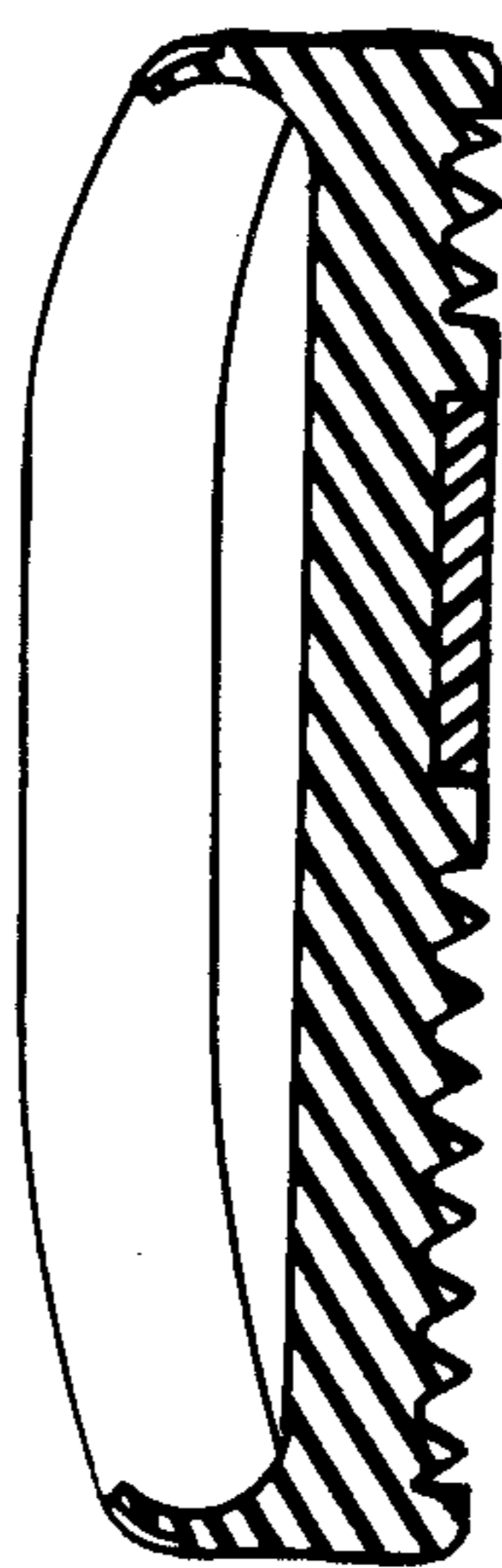

Fig. 10.

