

[54] CHESS BOARD

[58] Field of Search D21/14-36;
273/236-286

[76] Inventor: Gary D. Weiss, 46-233 Kalai St.,
Kaneohe, Hi. 96744

[56] References Cited

U.S. PATENT DOCUMENTS

[*] Notice: The portion of the term of this patent
subsequent to Jun. 6, 1995, has been
disclaimed.

3,455,556 7/1969 Mossman 273/262
4,093,237 6/1978 Weiss 273/260

[**] Term: 14 Years

Primary Examiner—Melvin B. Feifer
Attorney, Agent, or Firm—Shoemaker and Mattare, Ltd.

[21] Appl. No.: 909,705

[57] CLAIM

The ornamental design for a chess board, as shown.

[22] Filed: May 25, 1978

[51] Int. Cl. D21-01

[52] U.S. Cl. D21/24

DESCRIPTION

FIG. 1 is a plan view of the chess board showing my
new design; and

FIG. 2 is an edge view of FIG. 1.

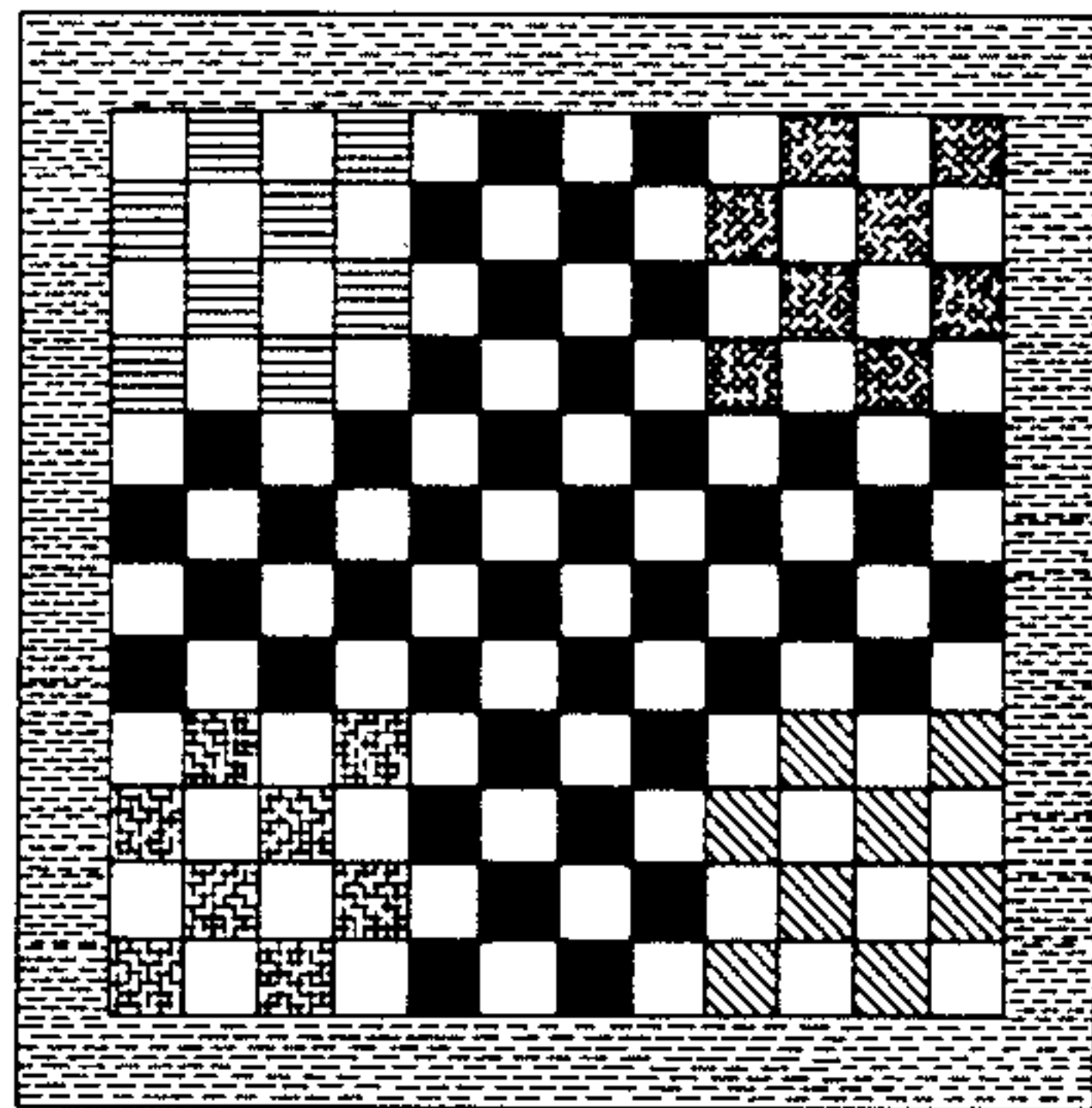

FIG. 1

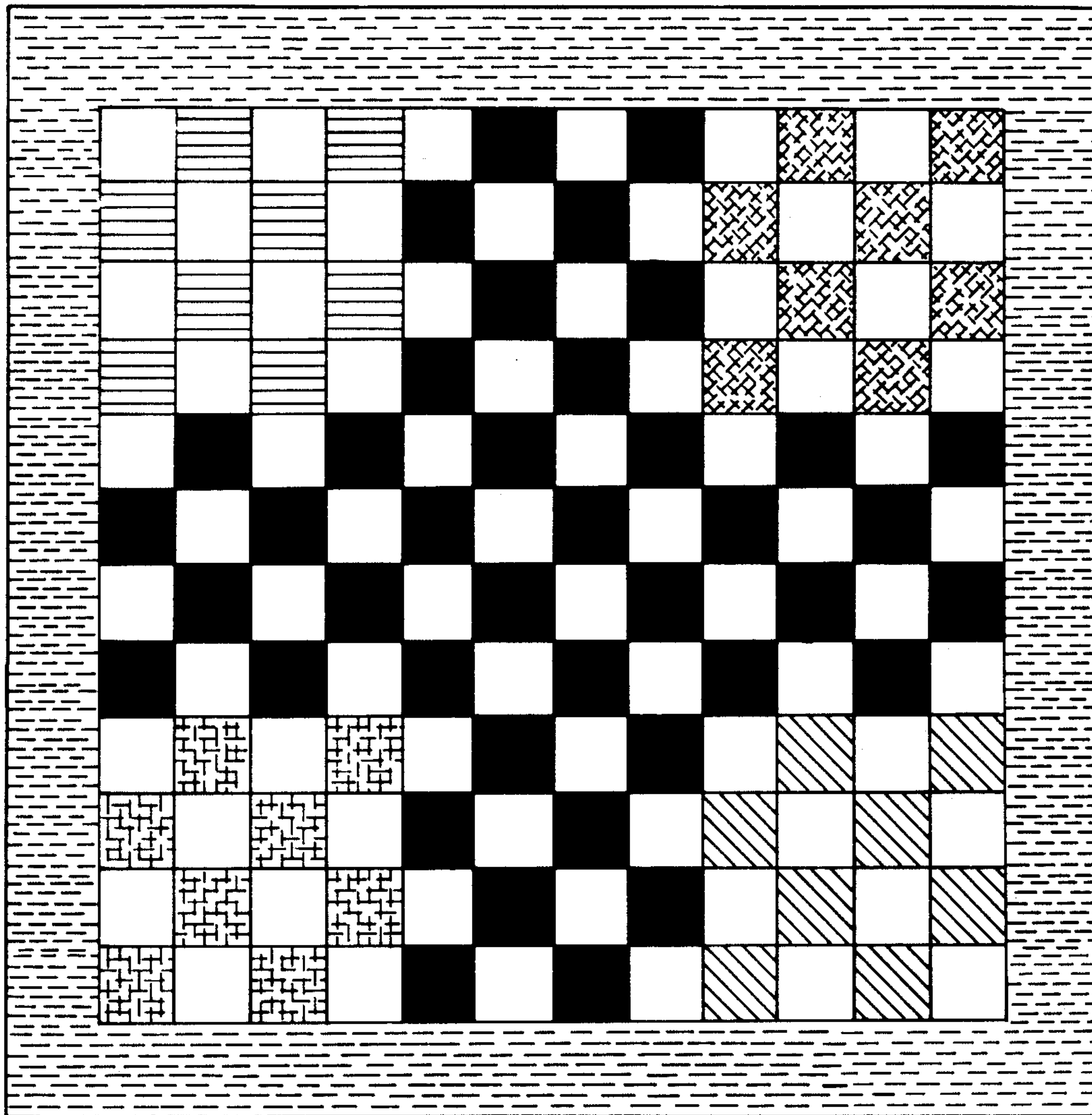

FIG. 2

