

[54] STATUE

[76] Inventor: **Phyllis E. Haren**, 3105 Briargrove La., San Angelo, Tex. 76901

[**] Term: **14 Years**

[21] Appl. No.: **963,493**

[22] Filed: **Nov. 24, 1978**

[51] Int. Cl. **D11—02**

[52] U.S. Cl. **D11/158; D21/148**

[58] Field of Search **D11/49, 158; D21/148; 428/15, 16**

[56] **References Cited**

U.S. PATENT DOCUMENTS

D. 136,262 8/1943 Oehrle D21/148 X
2,577,849 12/1951 Henry D21/148 X

OTHER PUBLICATIONS

L. L. Cook Co. Postcard #22 ©1949.
101 Basic Computer Games By Digital Eqmpt. Corp.,
3/75, p. 55 Bulcow At bottom right.

Primary Examiner—Louis S. Zarfes
Attorney, Agent, or Firm—Marcus L. Bates

[57] **CLAIM**

The ornamental design for a statue, substantially as shown and described.

DESCRIPTION

FIG. 1 is a front perspective view of a statue showing my new design;

FIG. 2 is a right, rear perspective view thereof;

FIG. 3 is a left perspective view thereof;

FIG. 4 is a right perspective view thereof;

FIG. 5 is a right, front perspective view thereof; and,

FIG. 6 is a right, bottom perspective view thereof.

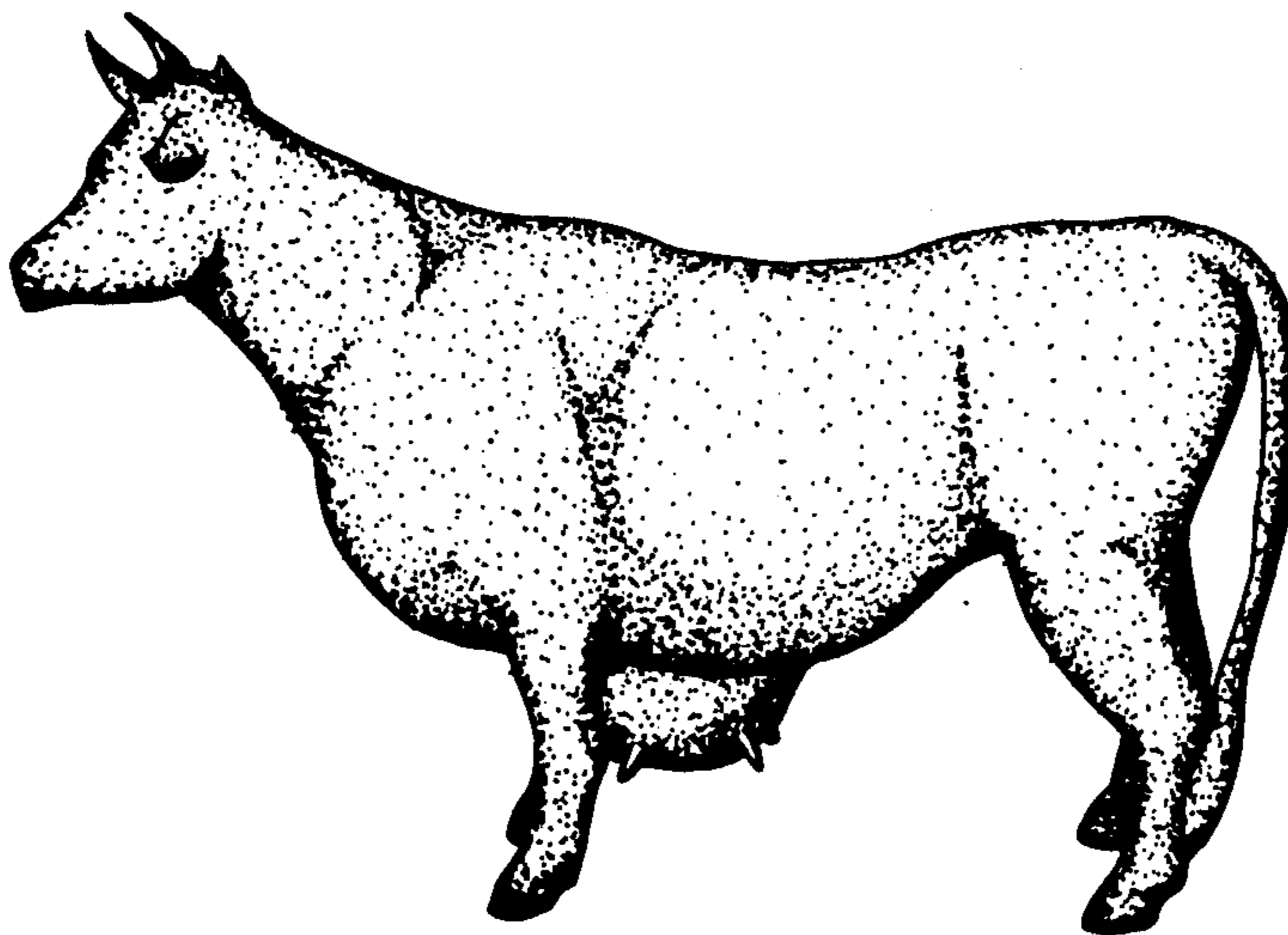

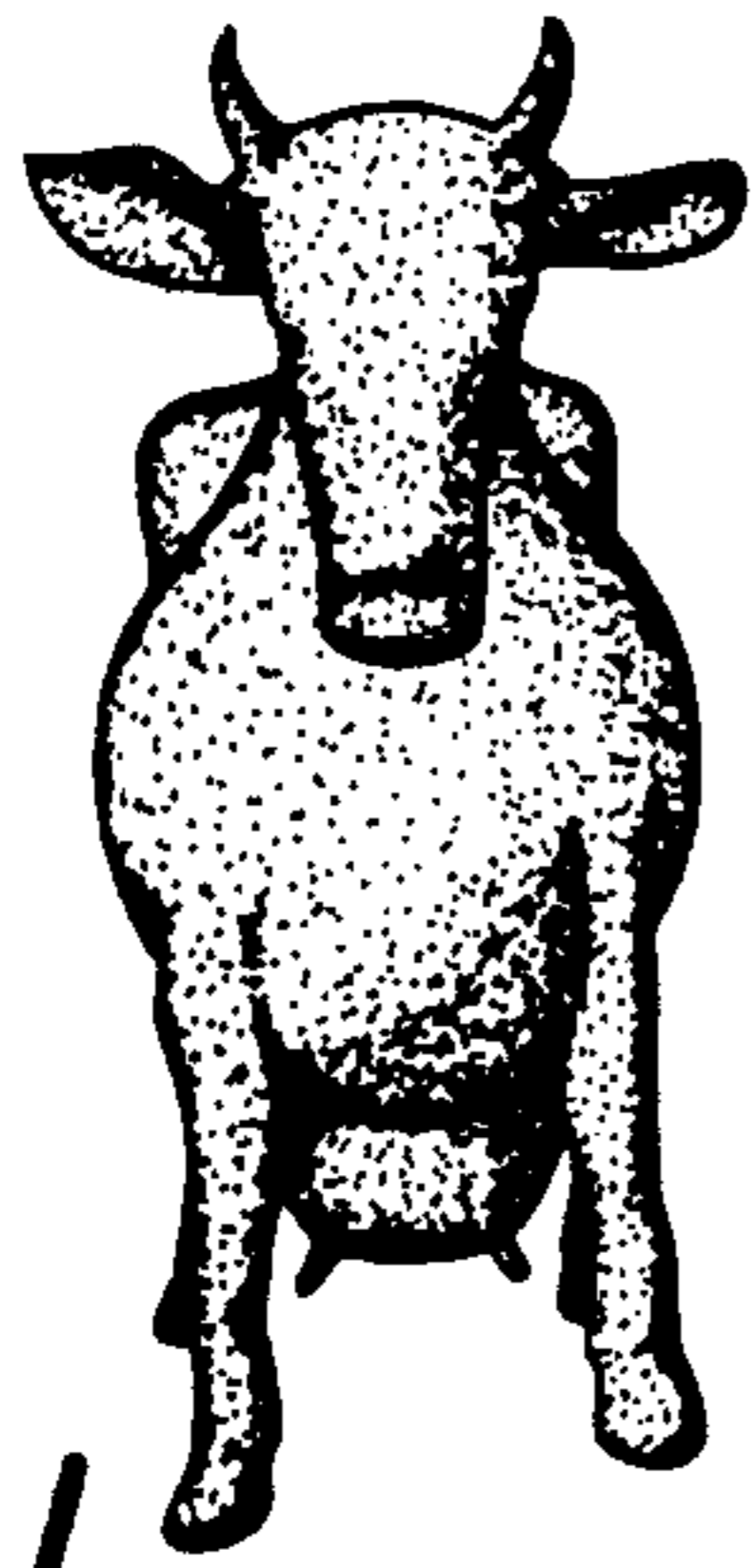

FIG. 1

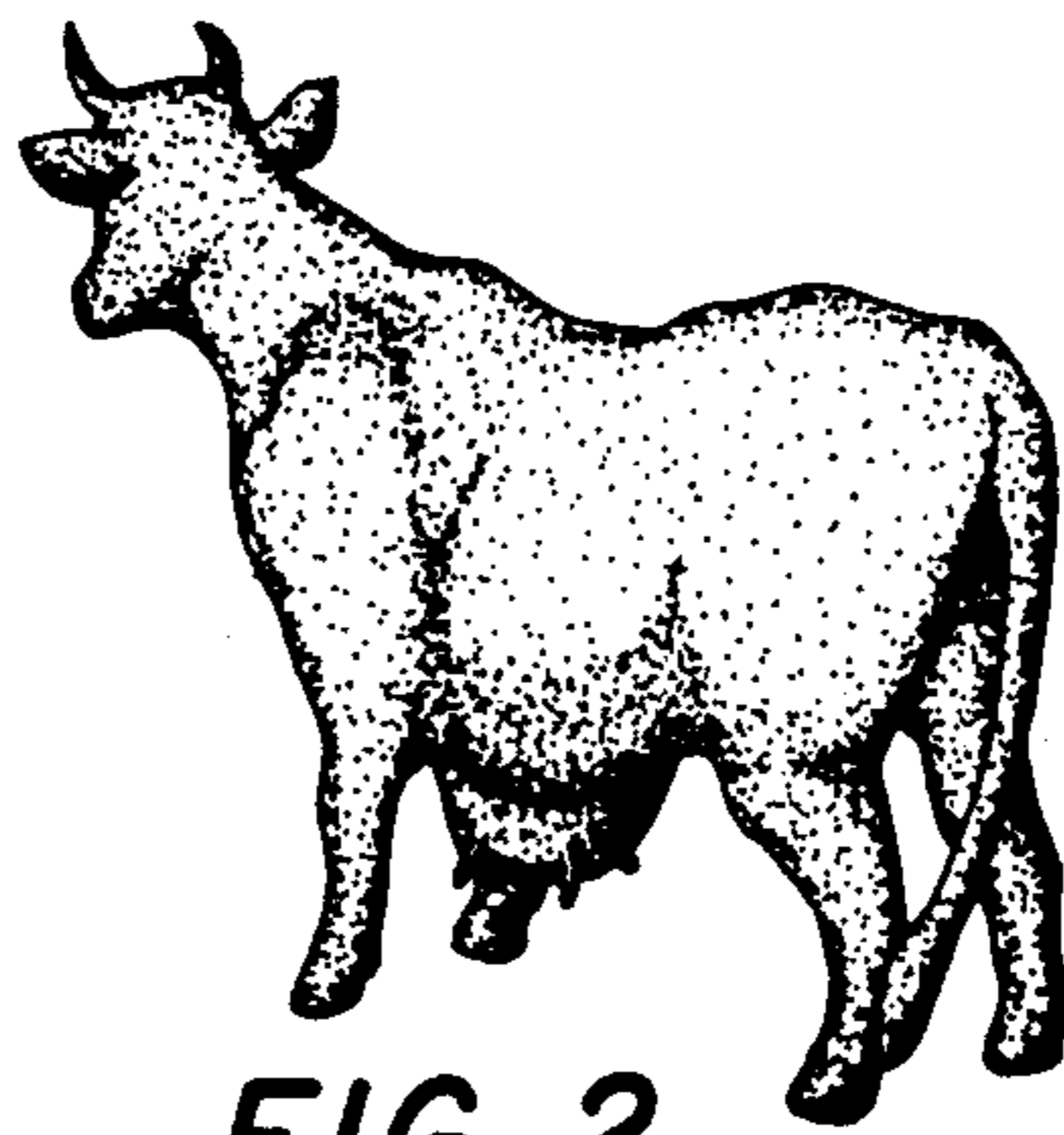

FIG. 2

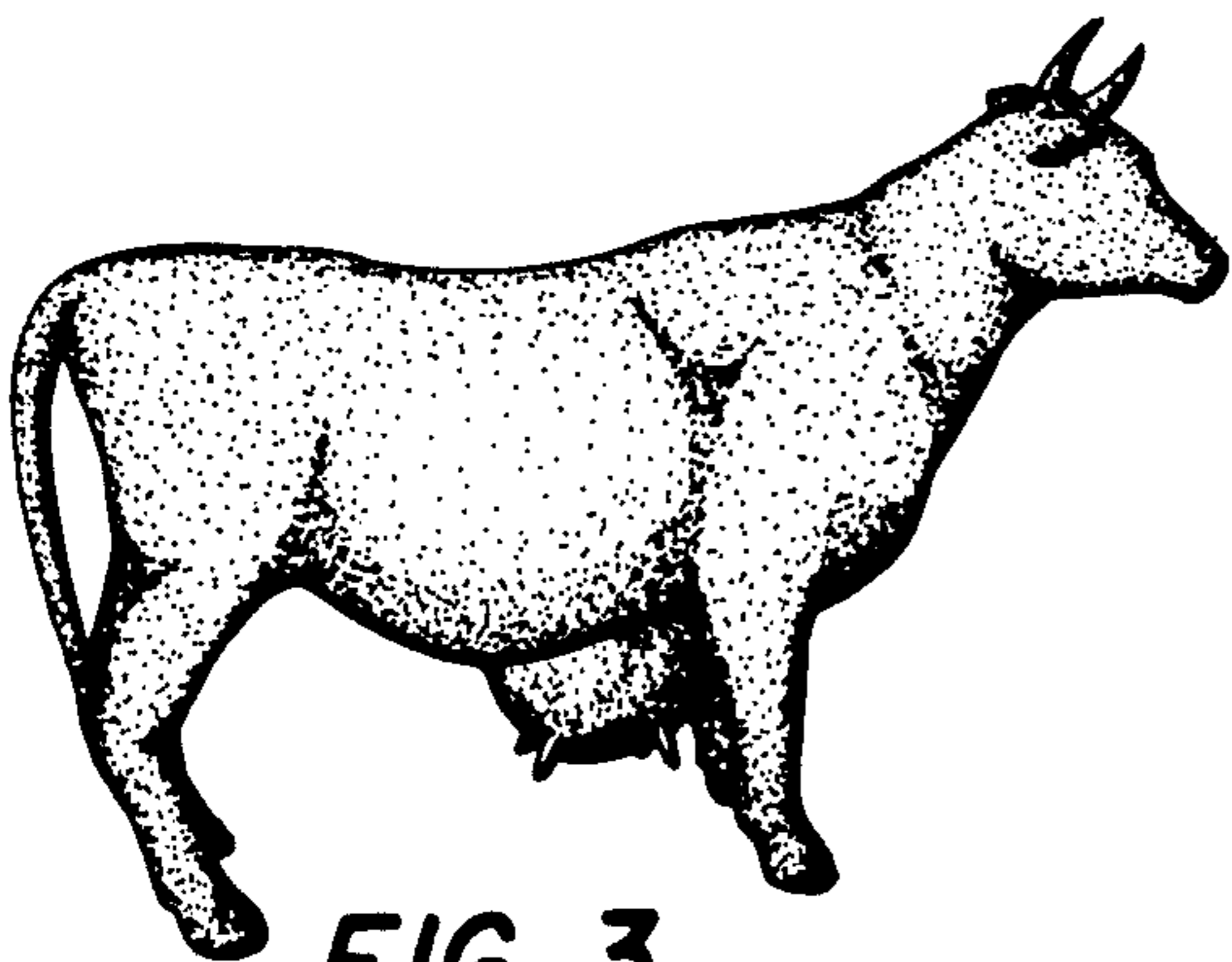

FIG. 3

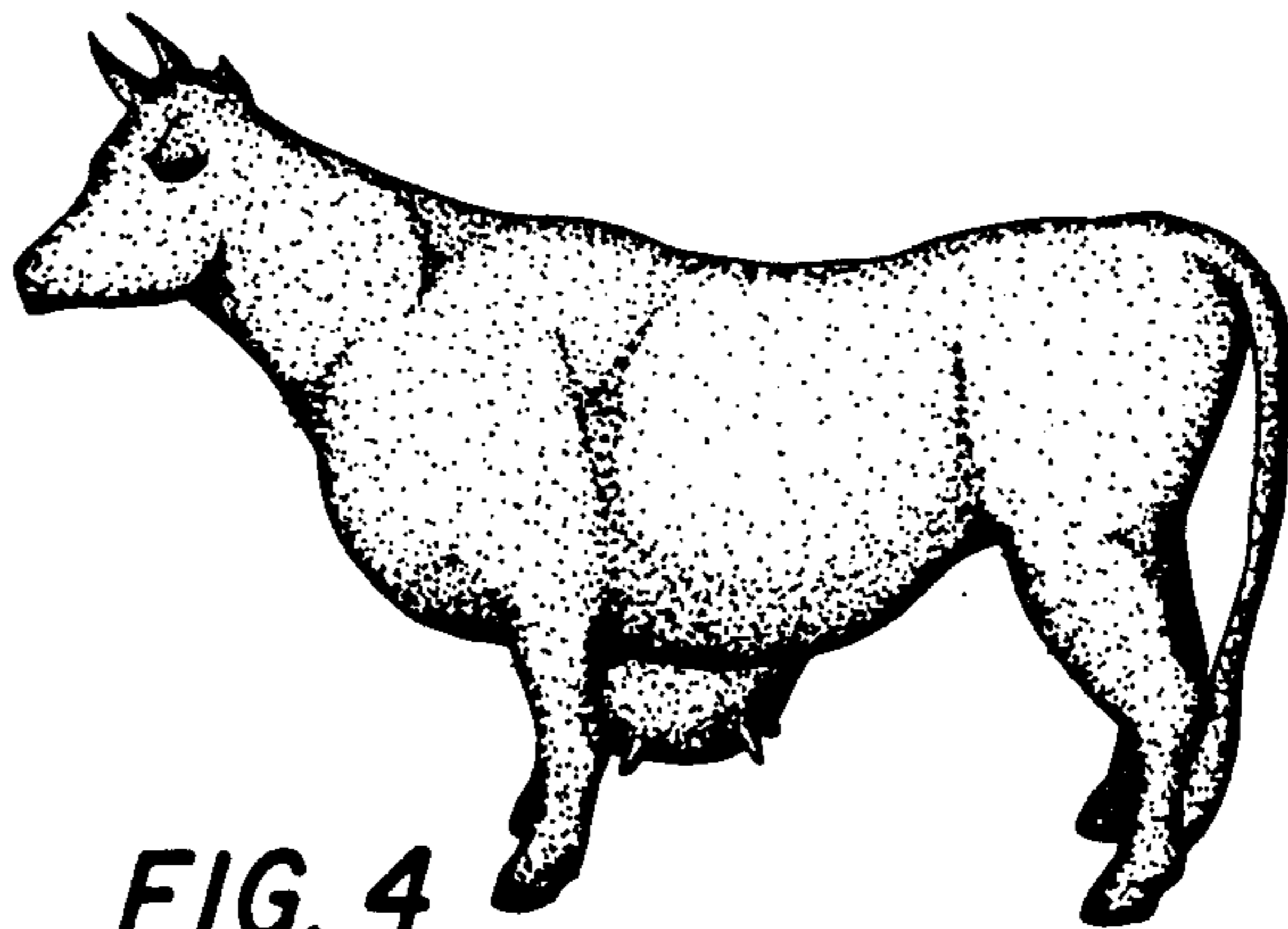

FIG. 4

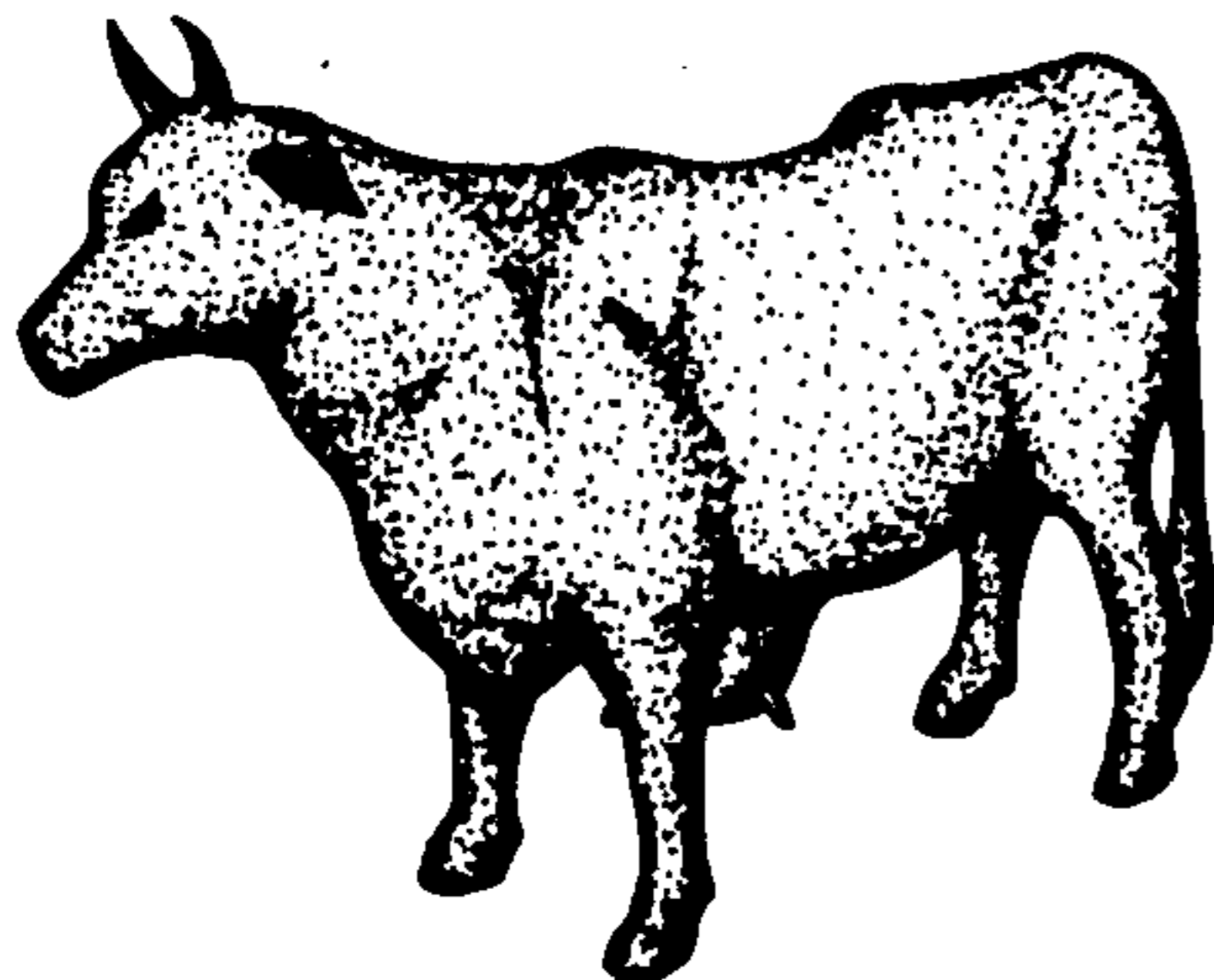

FIG. 5

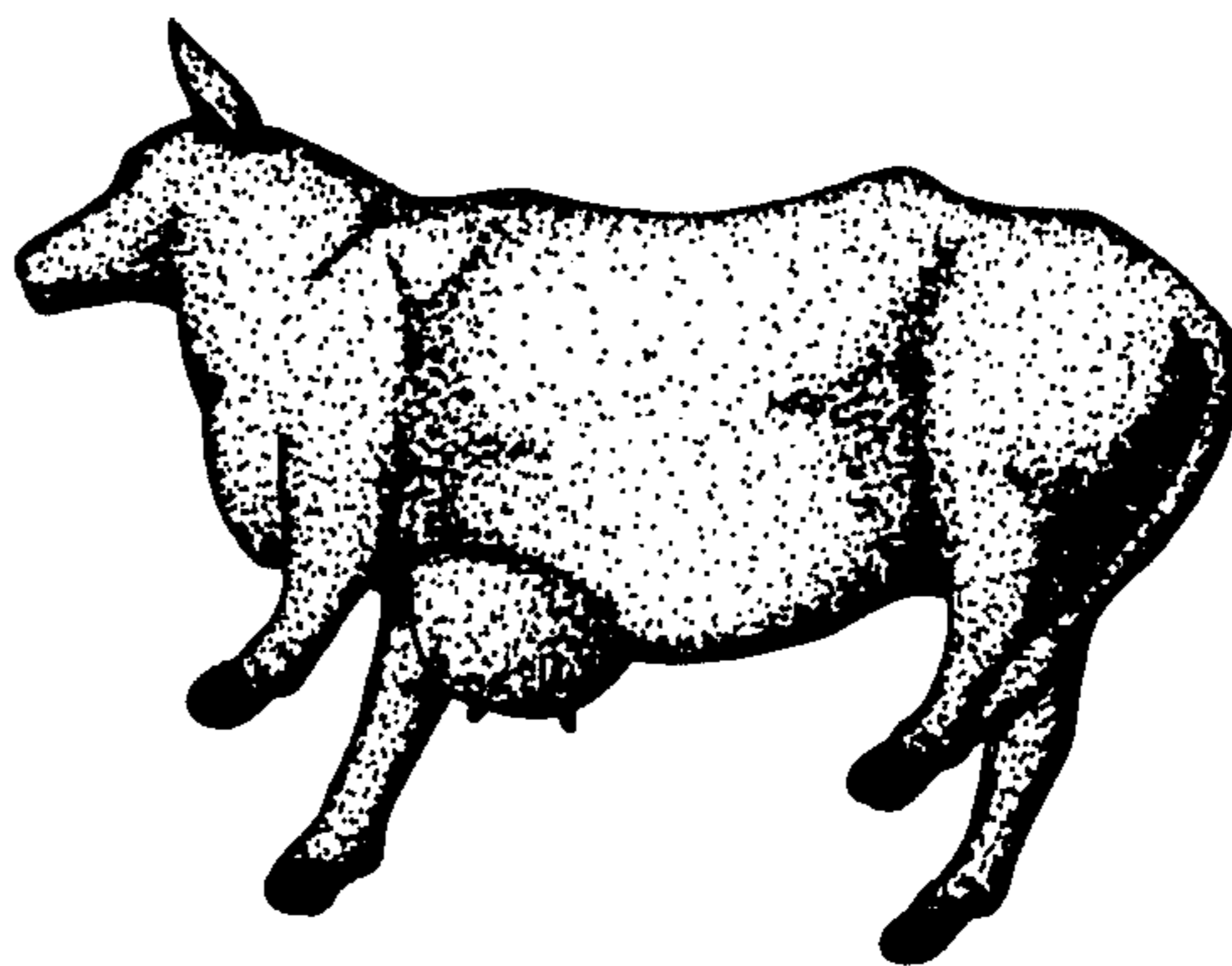

FIG. 6