

[54] VENTILATOR SECTION

[56]

References Cited

U.S. PATENT DOCUMENTS

[76] Inventors: Elwin E. Peirce, 3890 Monroe Ave. NE.; Arthur L. Waltz, 4415 - 75th Ave. SE., both of Salem, Oreg. 97301

D. 165,244	11/1951	Rondessy	D23/112
D. 214,031	5/1969	Rose	D25/91 X
D. 245,102	7/1977	Gross	D25/36
3,287,870	11/1966	Johnson	D25/91 X

Primary Examiner—James R. Largen
Attorney, Agent, or Firm—T. W. Secrest

[**] Term: 14 Years

[57] CLAIM

The ornamental design for a ventilator section, as shown and described.

[21] Appl. No.: 966,148

DESCRIPTION

FIG. 1 is a front elevational view of a ventilator section showing our new design;
FIG. 2 is a rear elevational view thereof;
FIG. 3 is an elevational view taken from one end thereof, the opposite end being a mirror image of the end shown; and,
FIG. 4 is a top plan view thereof, the bottom being a mirror image of the top shown.

[22] Filed: Dec. 4, 1978

[51] Int. Cl. D23—04

[52] U.S. Cl. D23/163; D25/52; D25/91

[58] Field of Search D23/112-116, D23/127, 138, 139, 151, 163, 167; D25/36, 91, 52; 52/198; 98/32

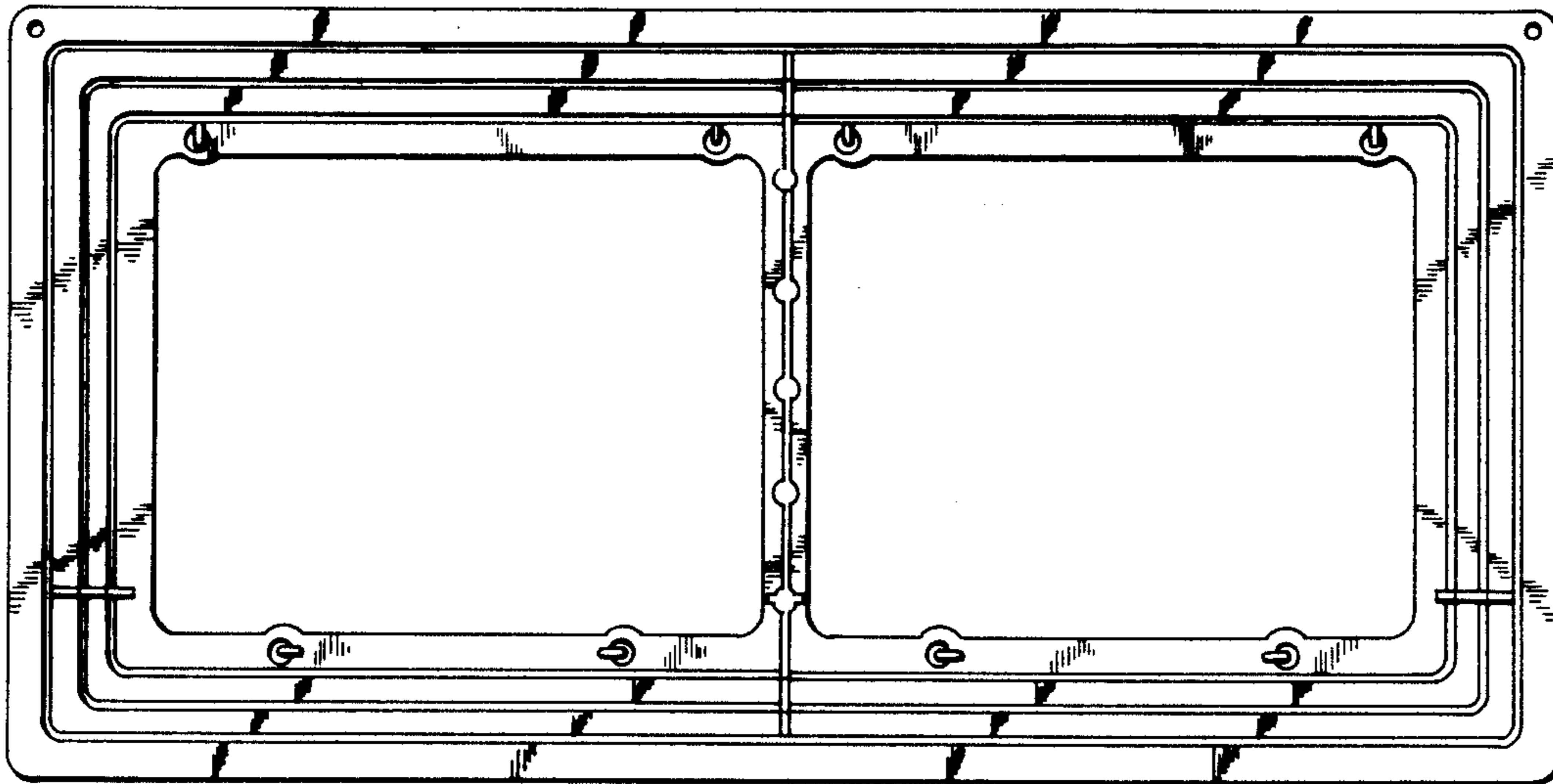

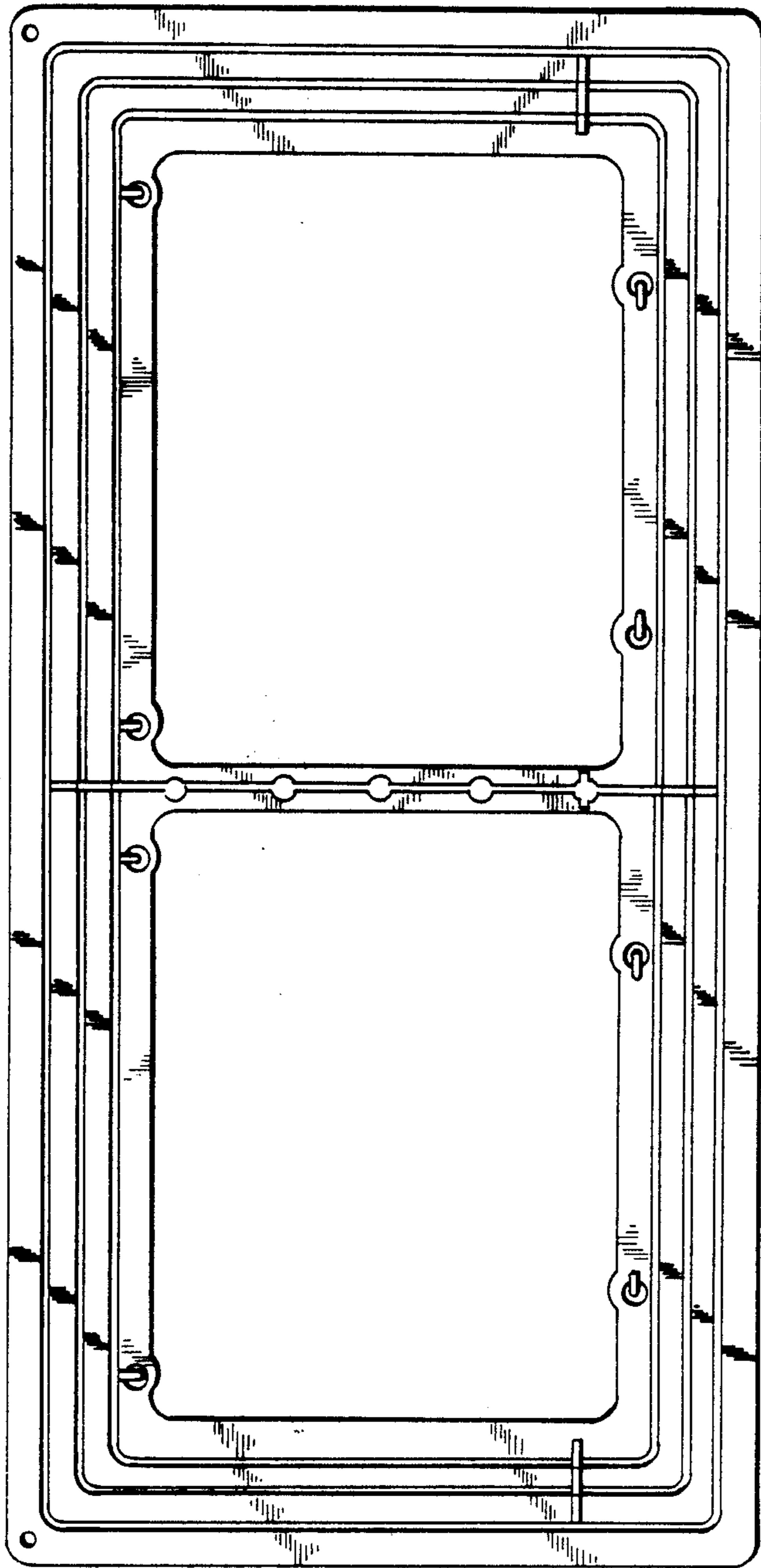

FIG. 1

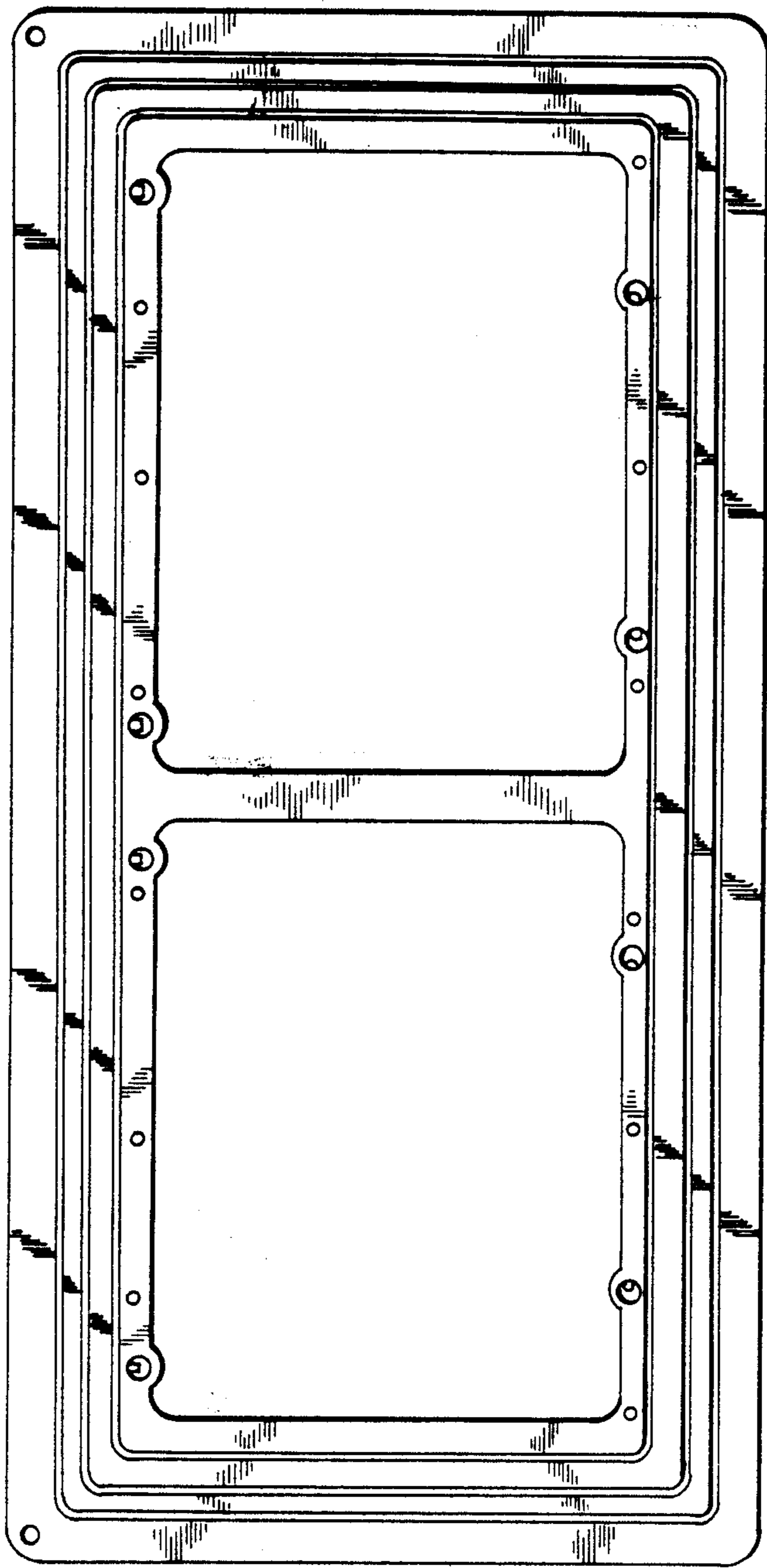

FIG - 2

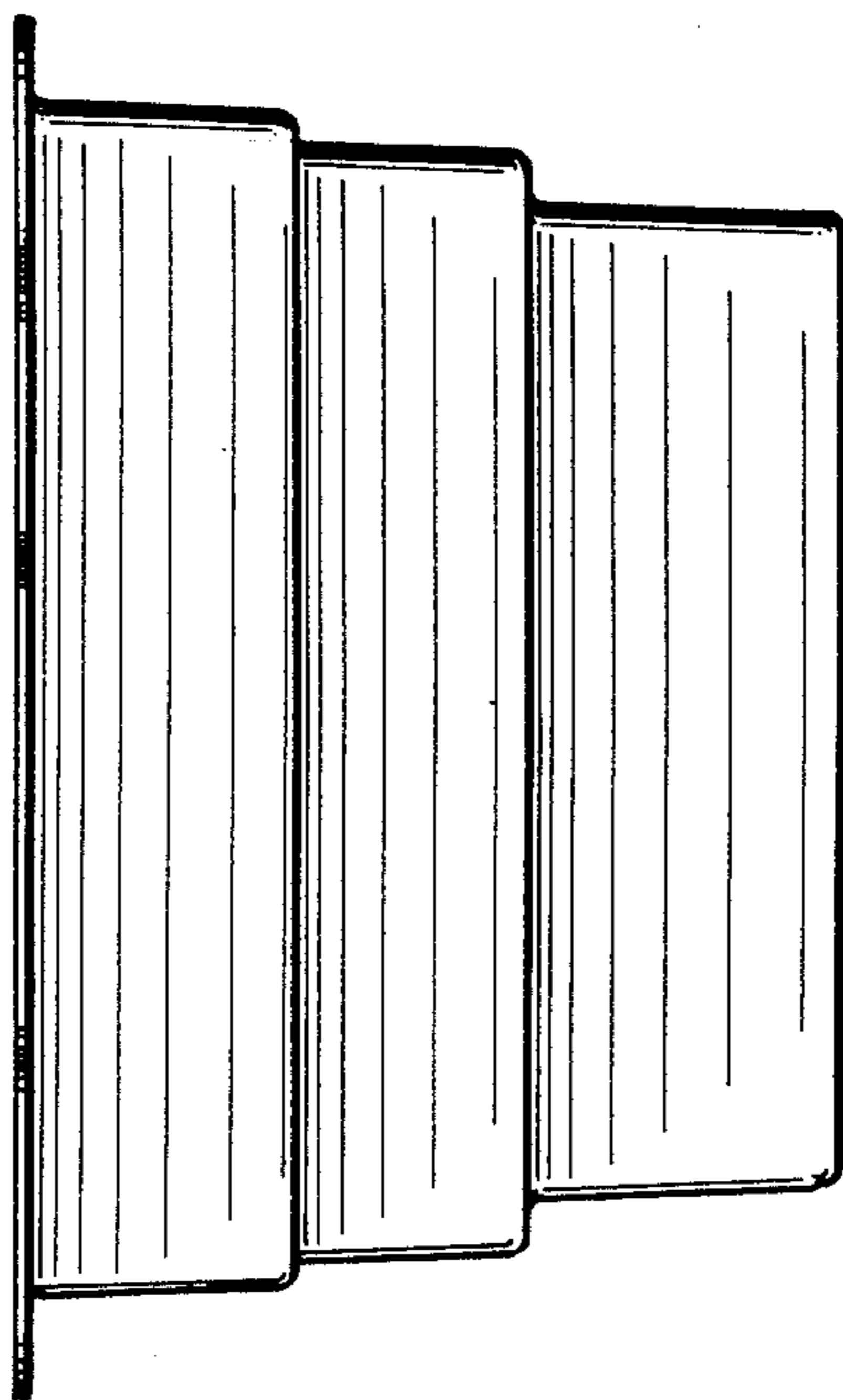

Fig. 3

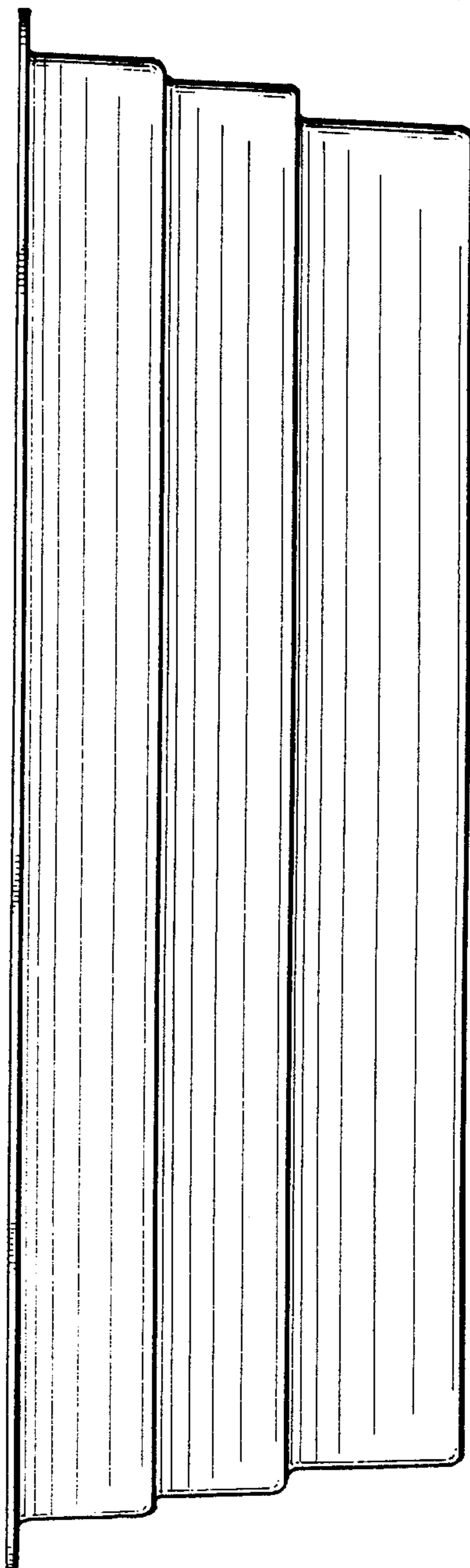

FIG-4