

[54] ELECTRIC SAW GUIDE

[76] Inventor: John G. Raer, Jr., 268 Kensington Ave., Bayport, N.Y. 11705

[\*\*] Term: 14 Years

[21] Appl. No.: 932,678

[22] Filed: Aug. 10, 1978

[51] Int. Cl. .... D8-05

[52] U.S. Cl. .... D8/14; D8/71

[58] Field of Search ..... D8/71; 83/471.2, 471.3, 83/486.1, 473, 477.1, 574, 764-767

[56] References Cited

U.S. PATENT DOCUMENTS

D. 191,571	10/1961	Ferguson .....	D8/71 X
2,630,146	3/1953	Van Tuyl .....	83/574
2,739,624	3/1956	Haddock .....	83/486.1 X

3,327,742	6/1967	Turcotte .....	83/477.1
3,389,724	6/1968	Paul .....	269/1 X
4,079,648	3/1978	Chappell .....	83/471.2 X

Primary Examiner—Peter Feldman  
Attorney, Agent, or Firm—Bucknam and Archer

[57] CLAIM

The ornamental design for an electric saw guide, as shown.

DESCRIPTION

FIG. 1 is a top perspective view of an electric saw guide according to my invented design;  
FIG. 2 is a top plan view thereof;  
FIG. 3 is a front elevation view thereof;  
FIG. 4 is a rear elevation view thereof;  
FIG. 5 is a left side elevation view thereof;  
FIG. 6 is a right side elevation view thereof;  
FIG. 7 is a bottom plan view thereof.

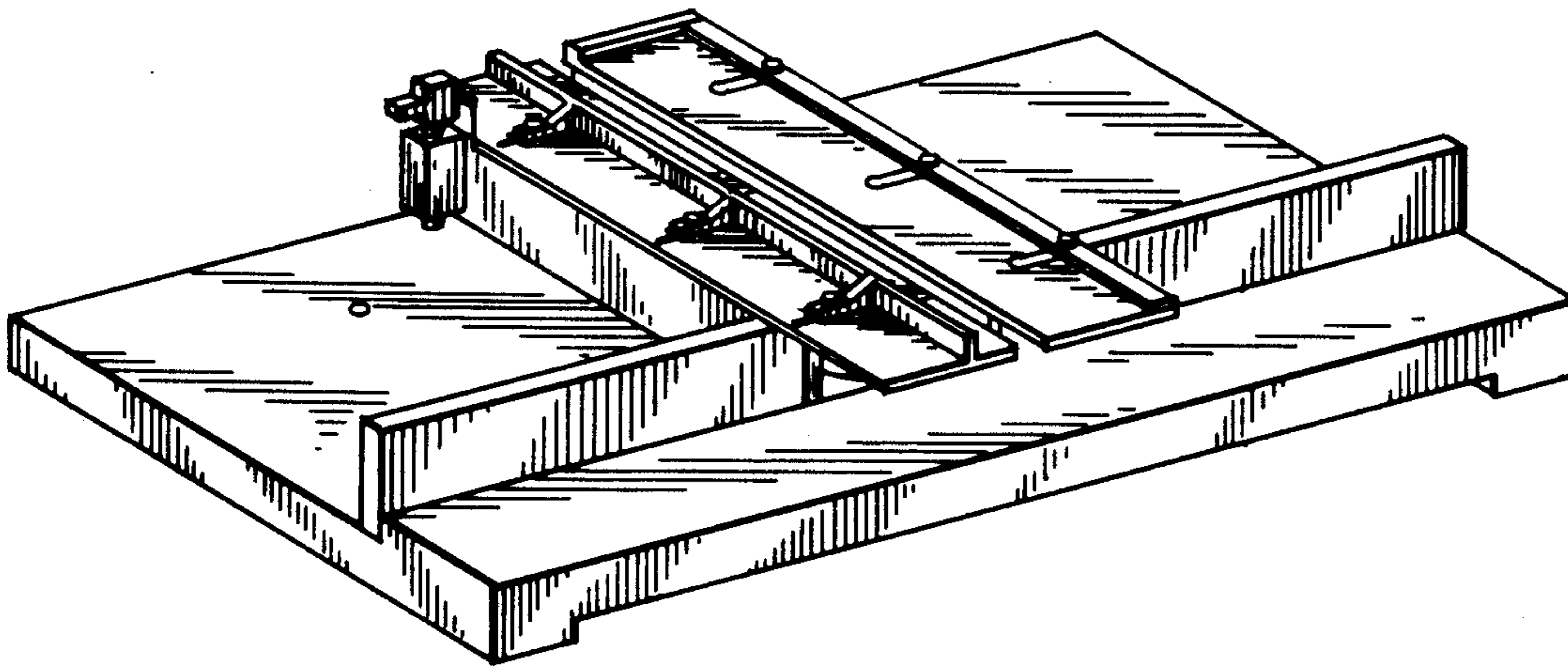

FIG. 1

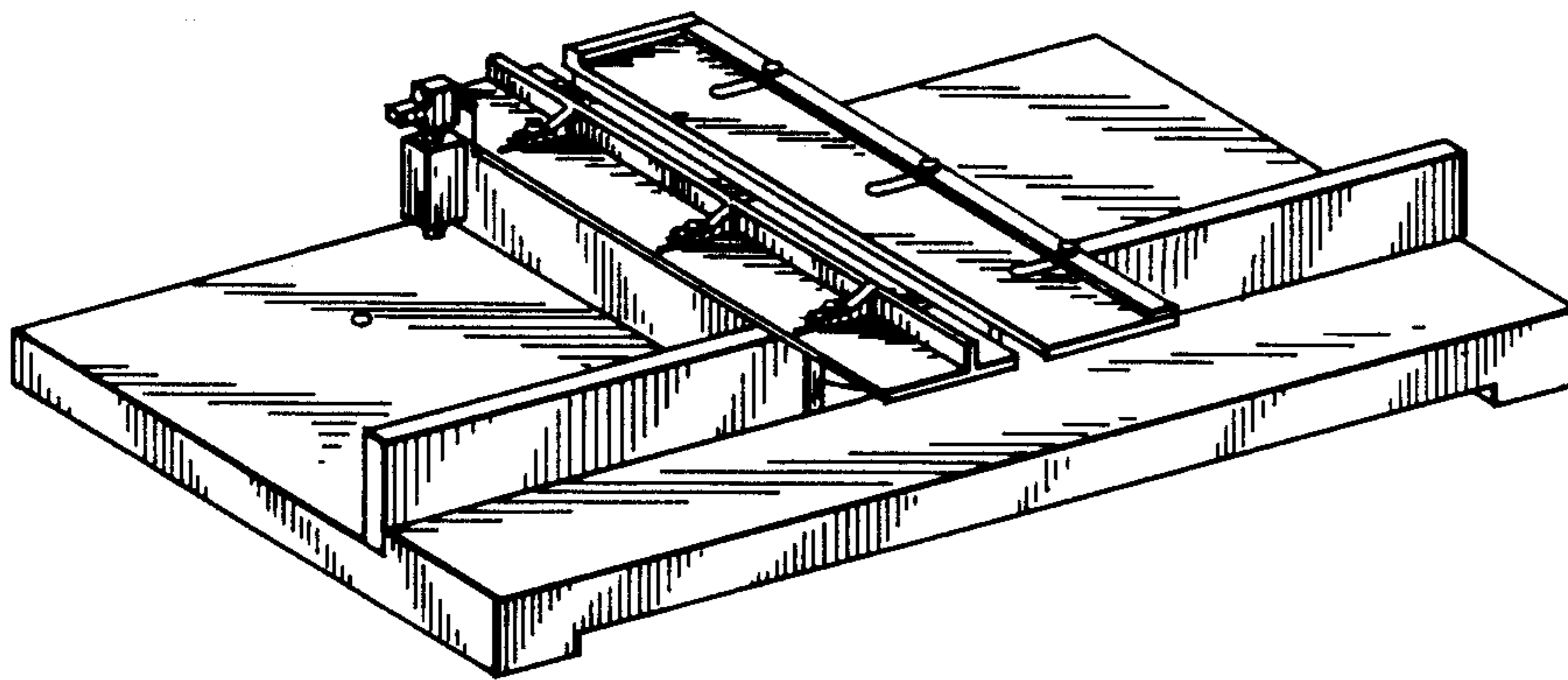

FIG. 2

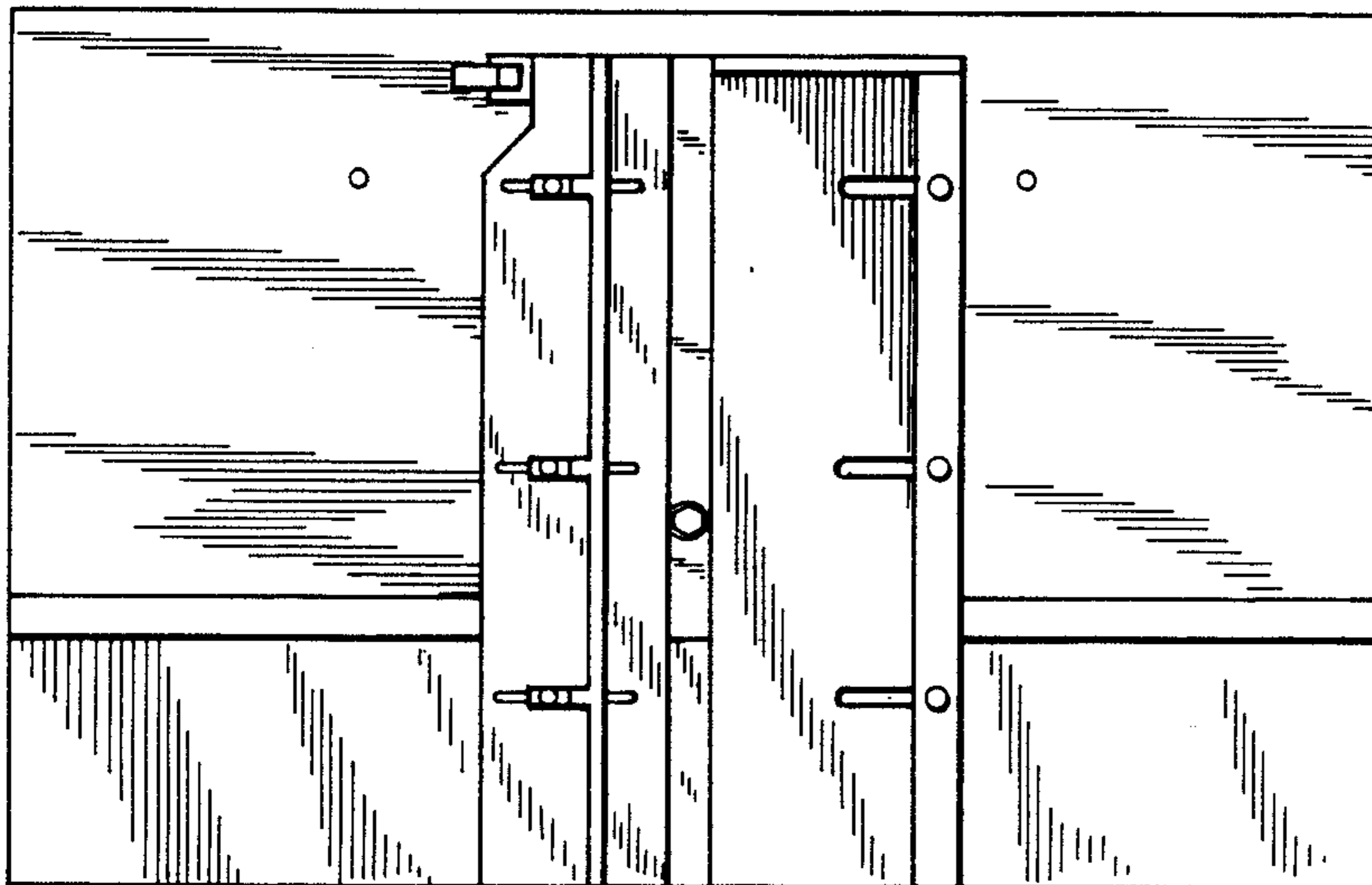

FIG. 3

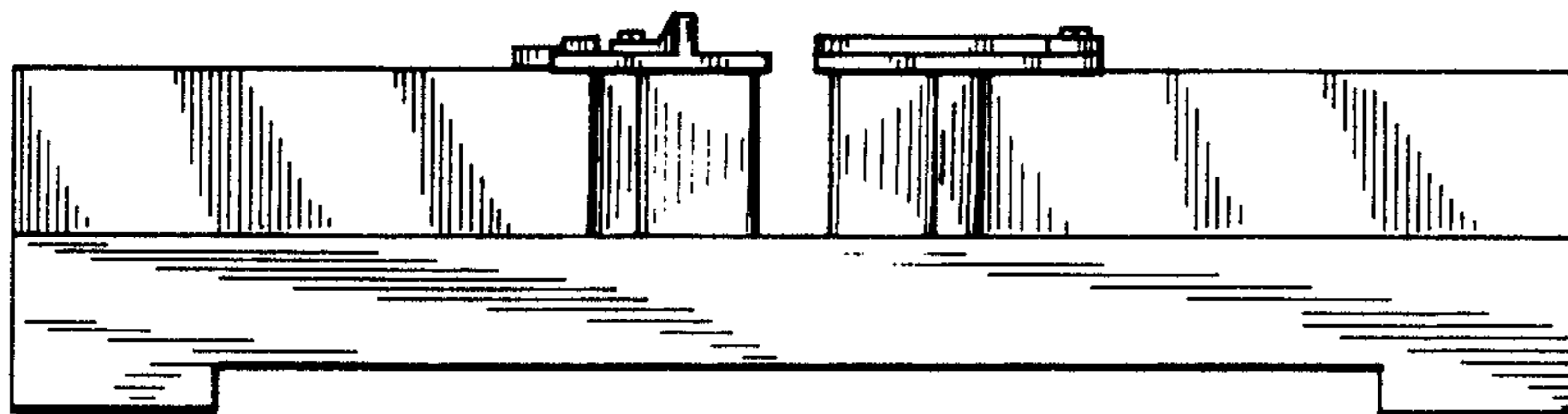

FIG. 4

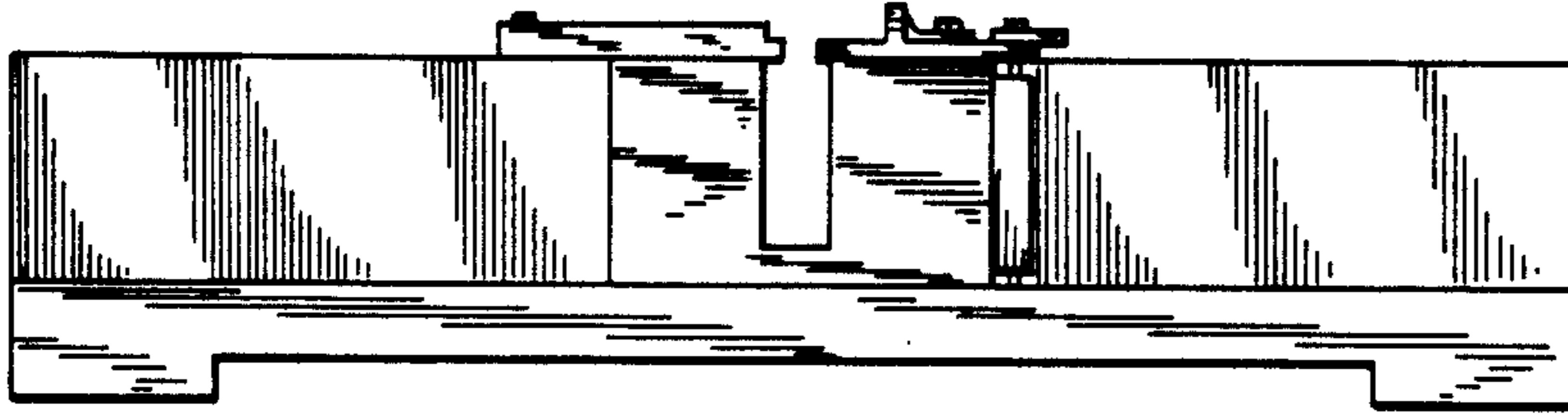

FIG. 5

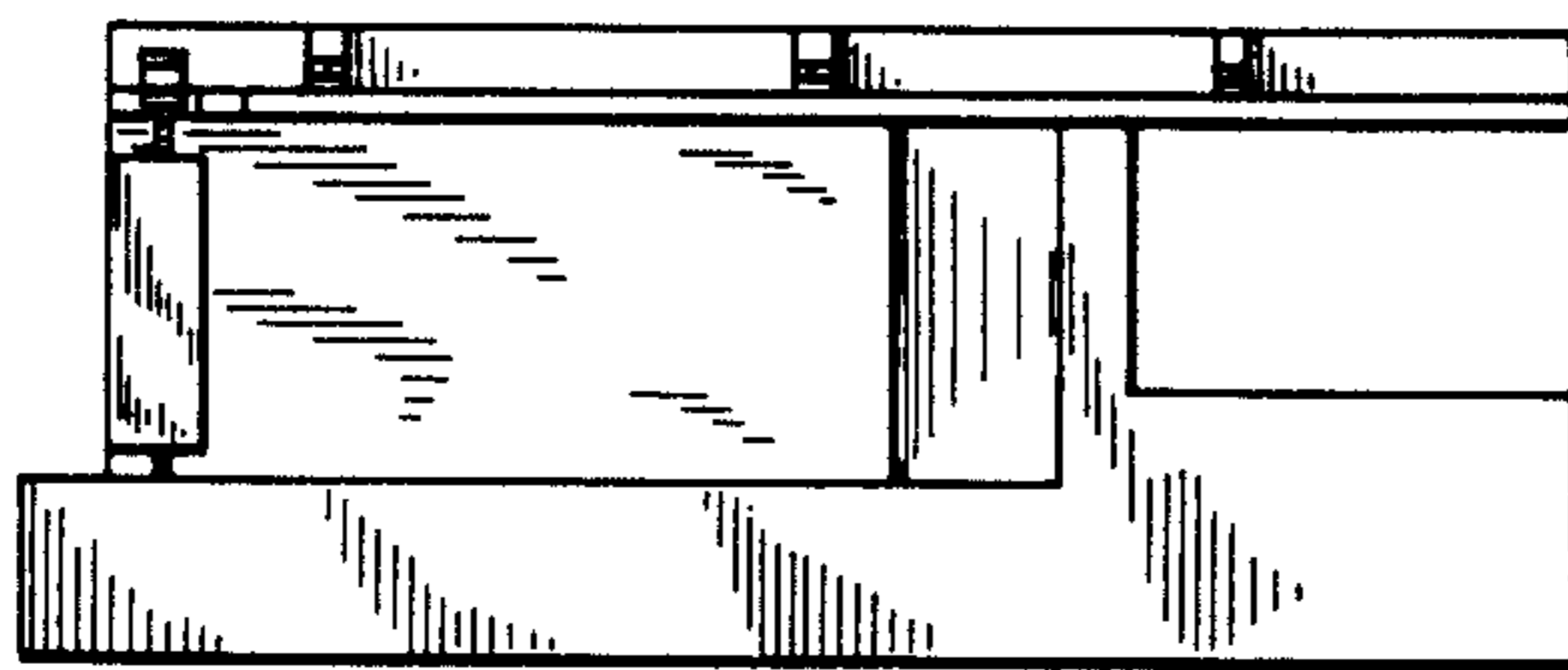

FIG. 6

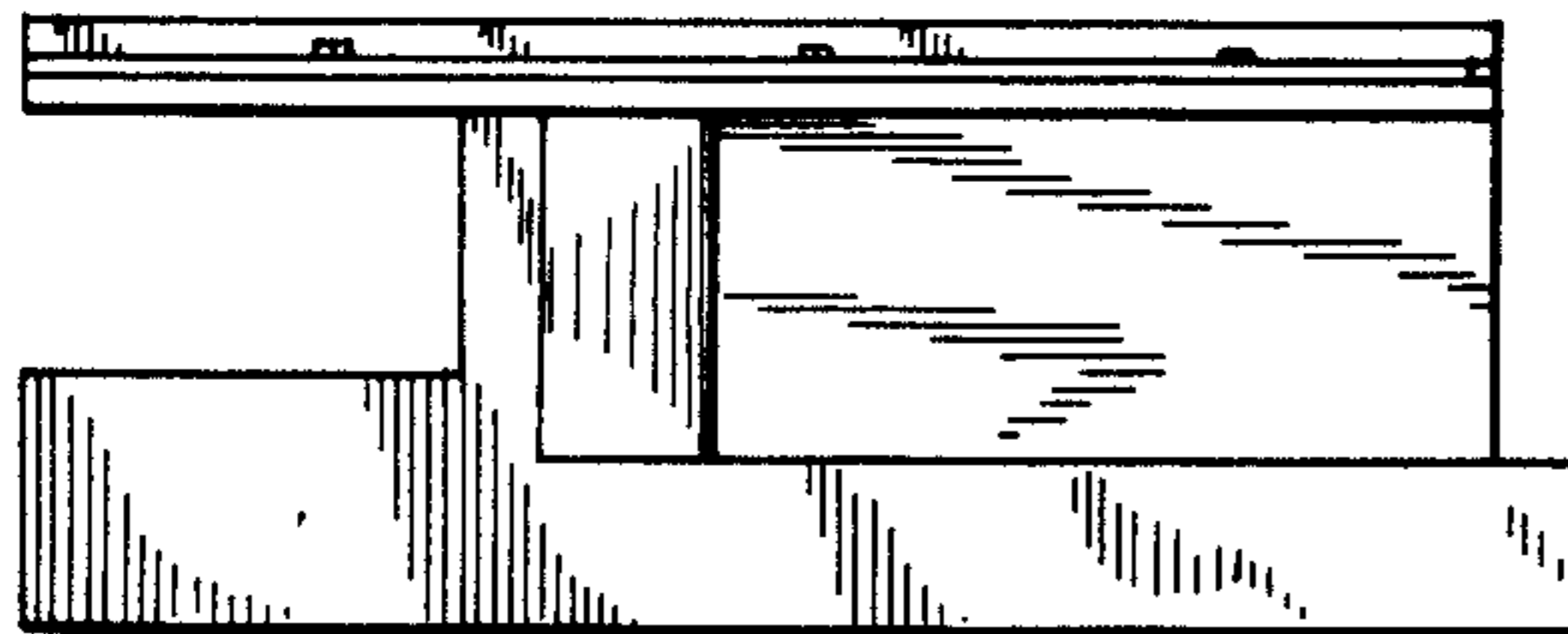

FIG. 7

