

[54] ROAD PLANING MACHINE

[75] Inventors: George W. Swisher, Jr.; Thomas L. Steele, both of Oklahoma City, Okla.

[73] Assignee: CMI Corporation, Oklahoma City, Okla.

[\*\*] Term: 14 Years

[21] Appl. No.: 938,413

[22] Filed: Aug. 31, 1978

[51] Int. Cl. .... D15-04

[52] U.S. Cl. .... D15/24; D15/22

[58] Field of Search ..... D15/22, 24, 25; 404/83, 404/84, 90, 91; 37/108 R; 172/781

[56] References Cited

U.S. PATENT DOCUMENTS

D. 225,986 1/1973 Steele et al. .... D15/22  
4,140,420 2/1979 Swisher, Jr. et al. .... 404/84

Primary Examiner—James M. Gandy  
Attorney, Agent, or Firm—Dunlap, Coddling & McCarthy

[57] CLAIM

The ornamental design for a road planing machine, as shown.

DESCRIPTION

FIG. 1 is an elevational view of one side of the road planing machine of the present design.

FIG. 2 is a top plan view thereof.

FIG. 3 is an elevational view the other side thereof.

FIG. 4 is a front elevational view thereof.

FIG. 5 is a rear elevational view thereof.

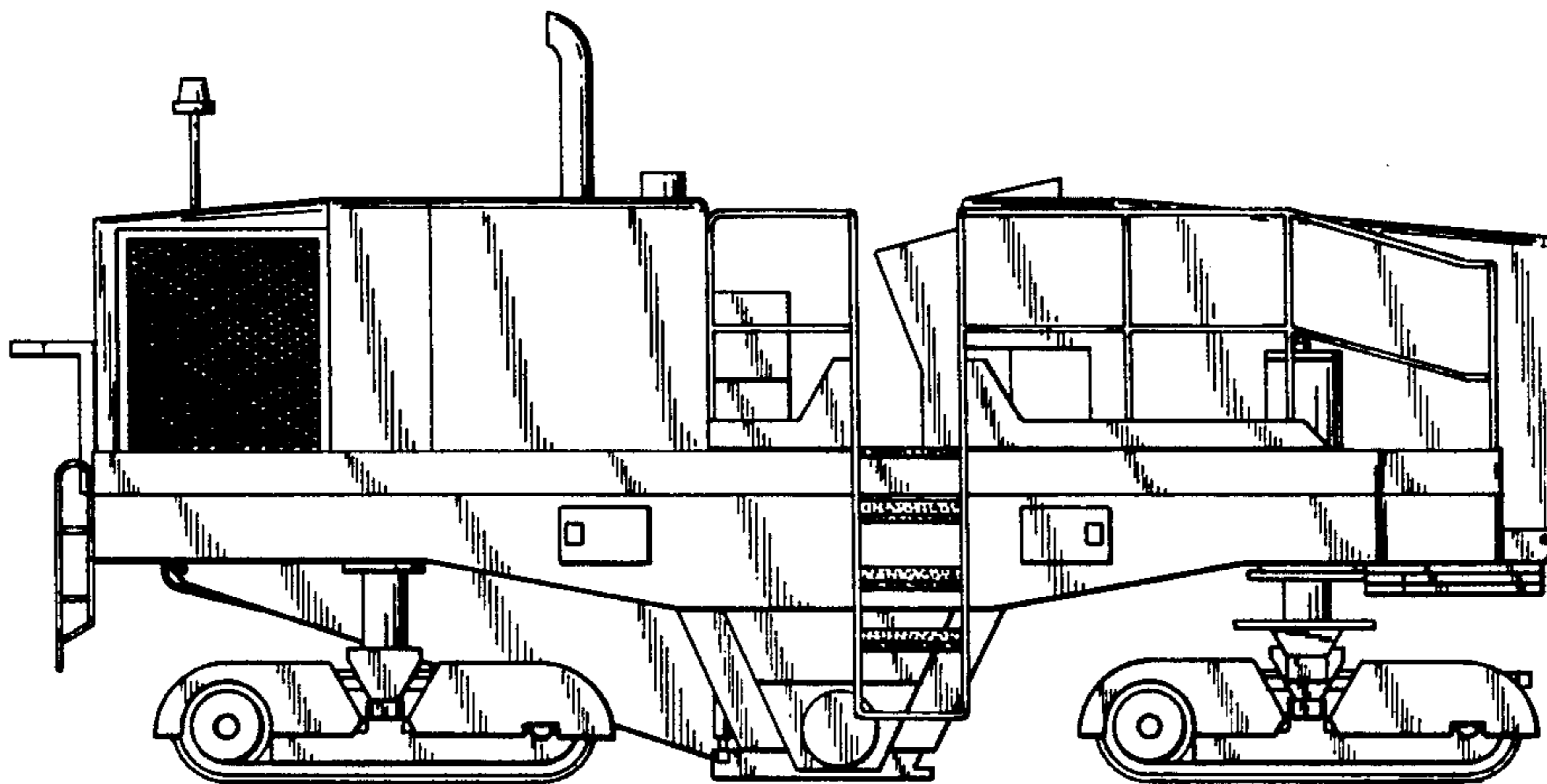

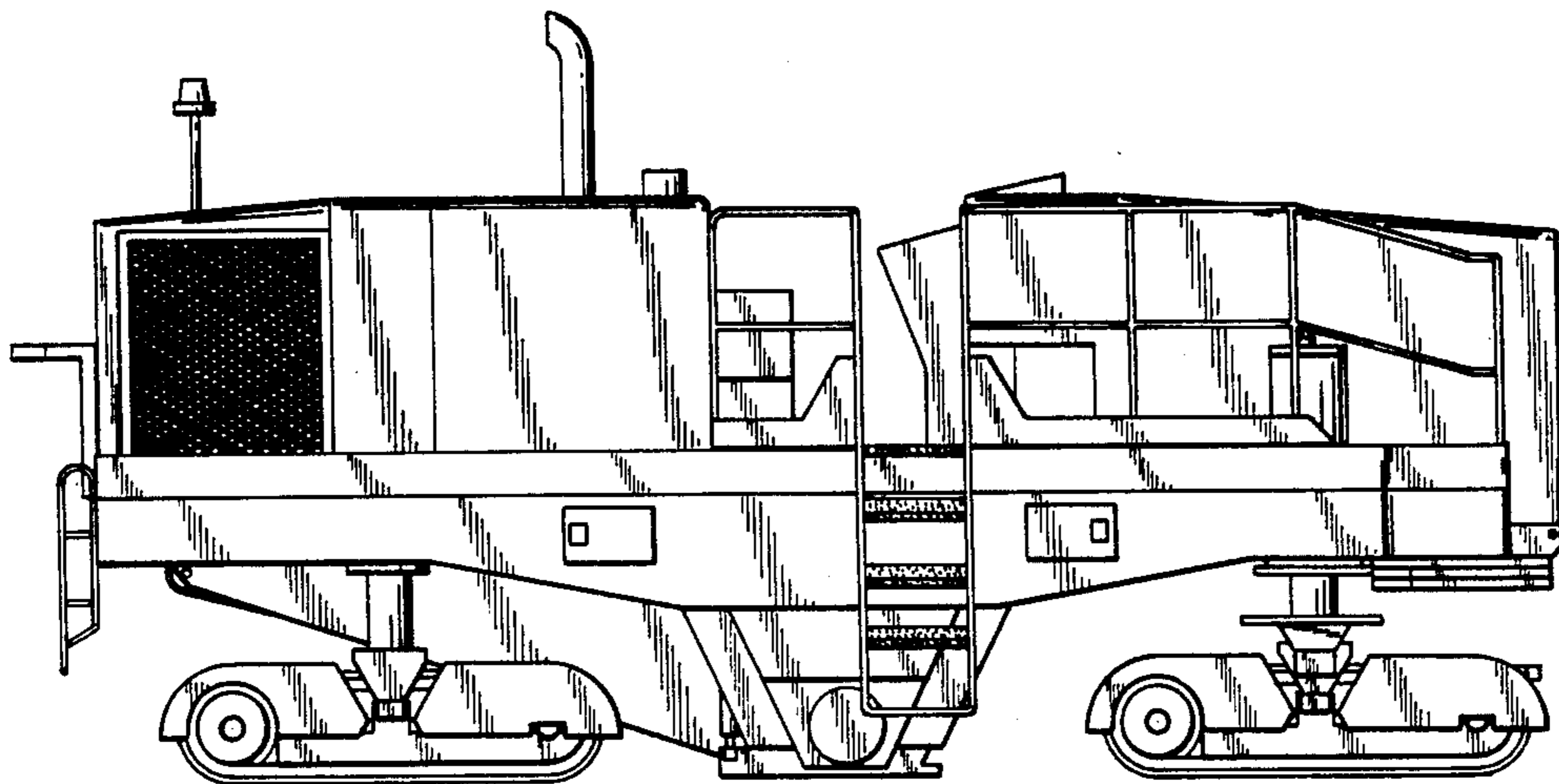

FIG. 1

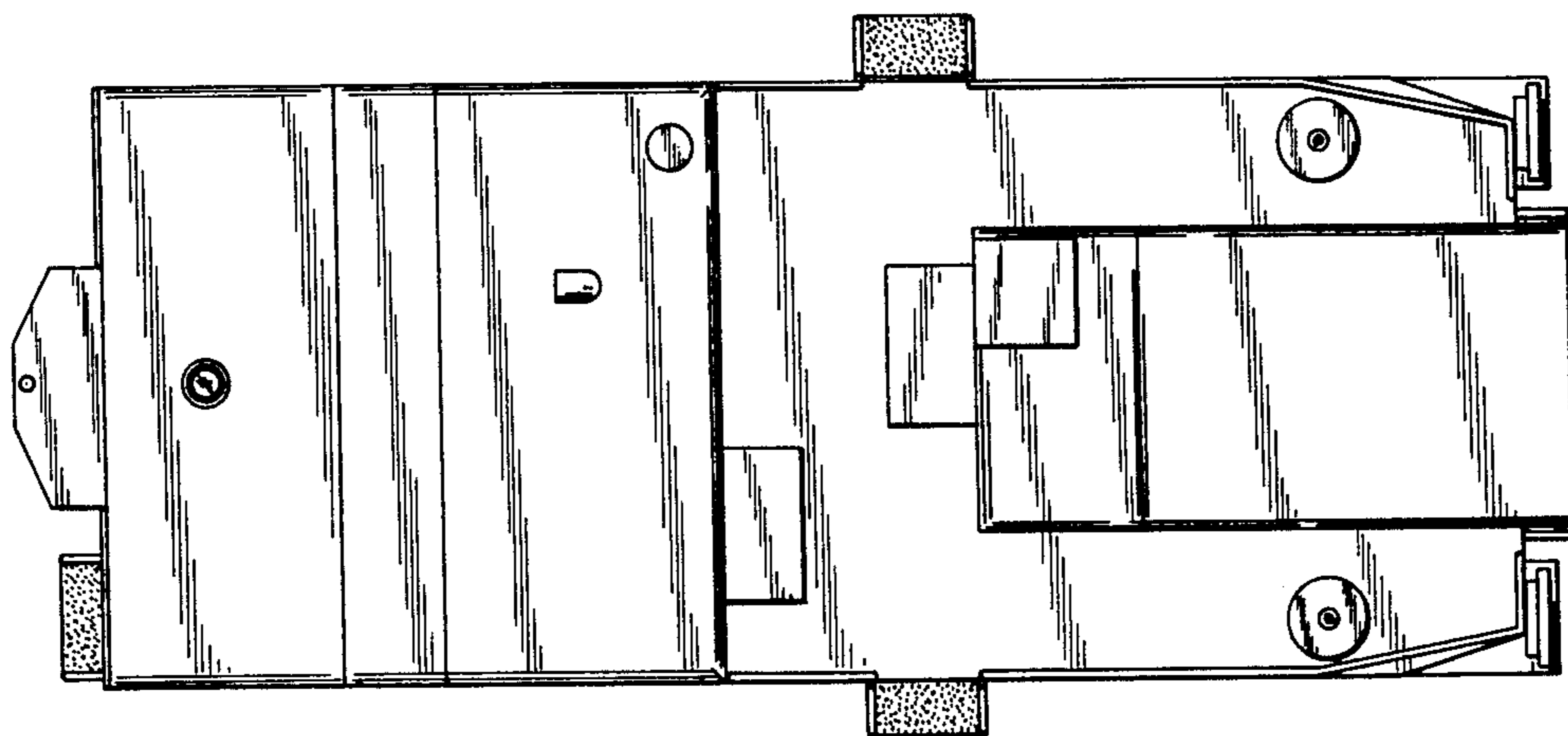

FIG. 2

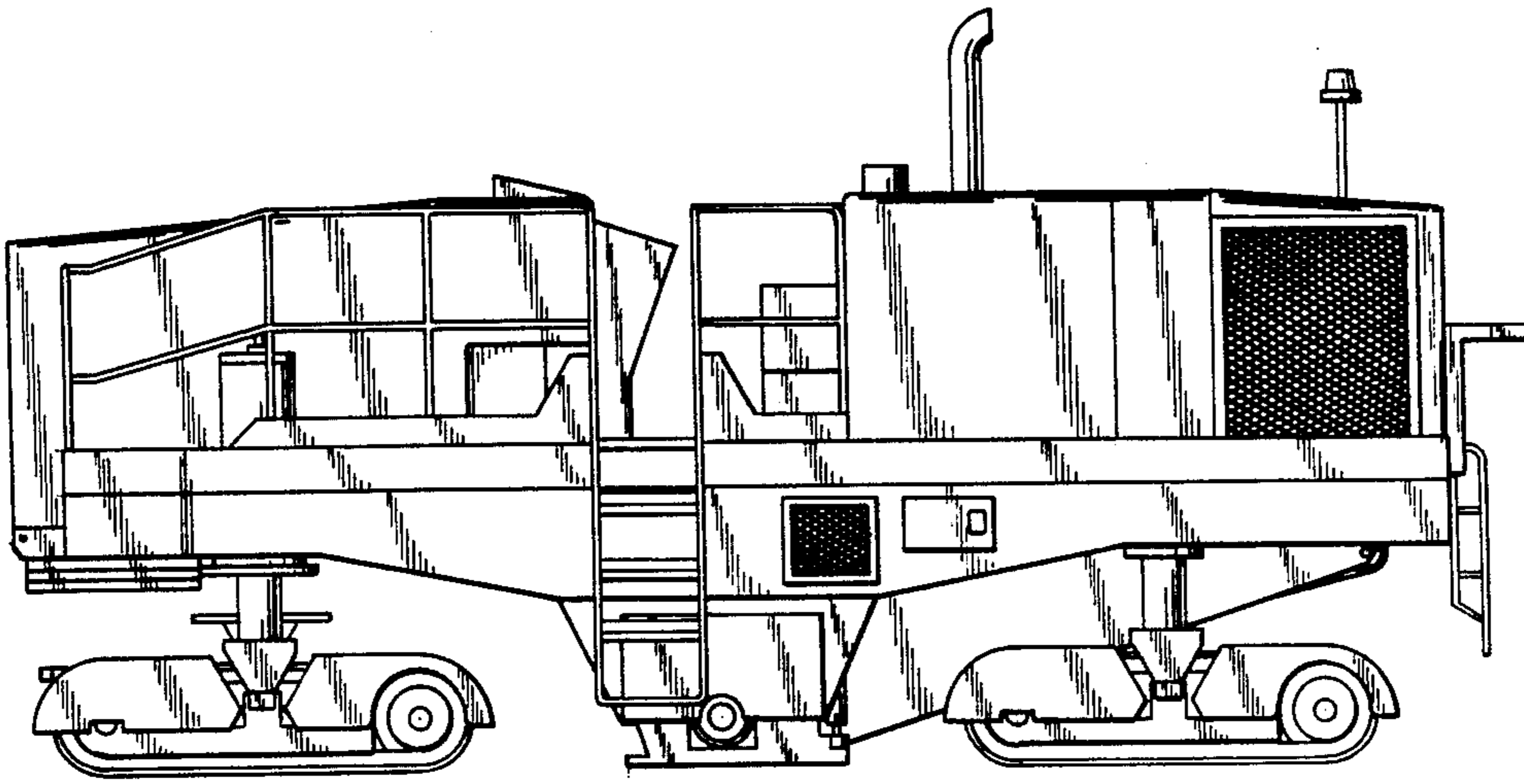

FIG. 2

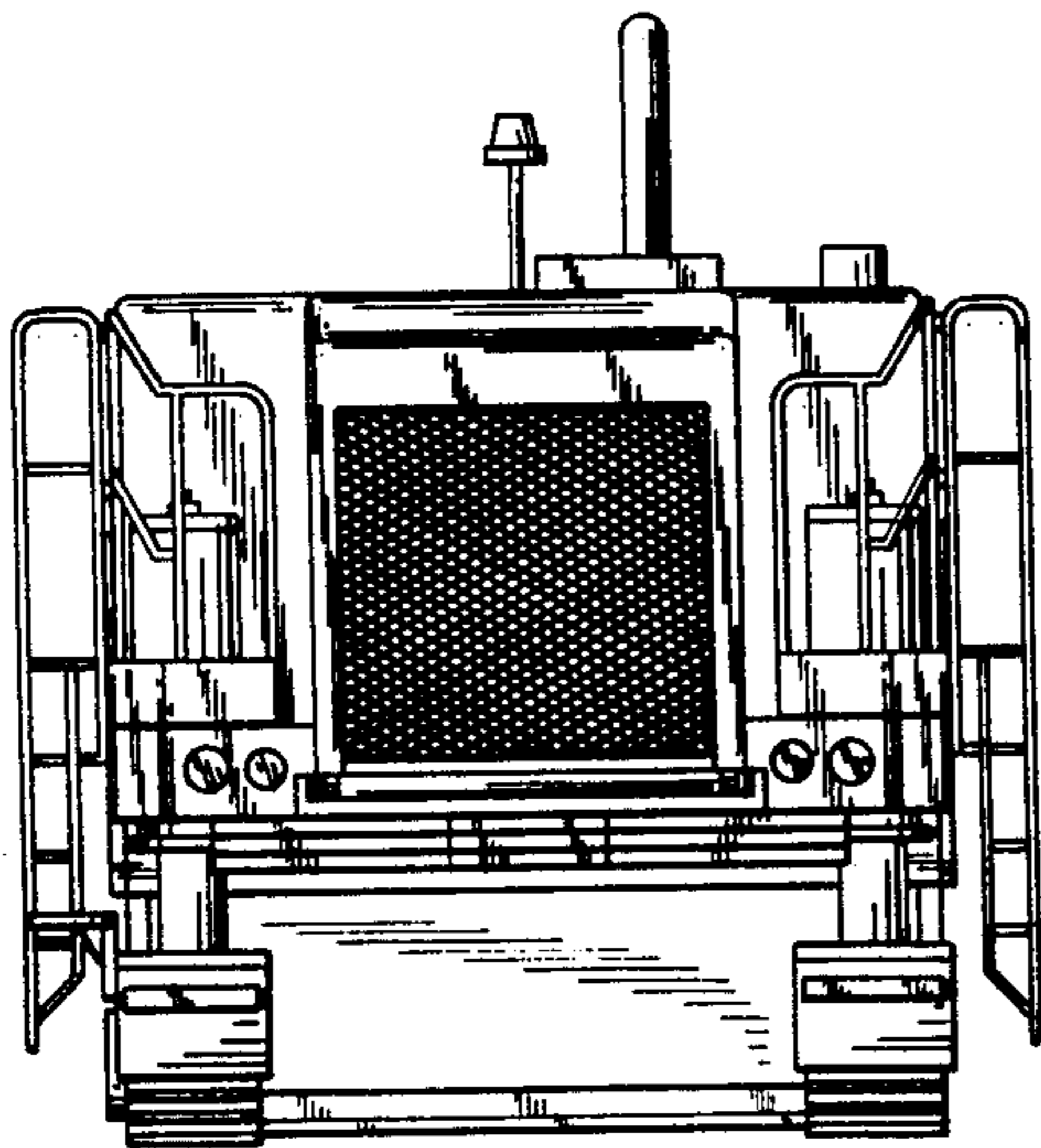

FIG. 4

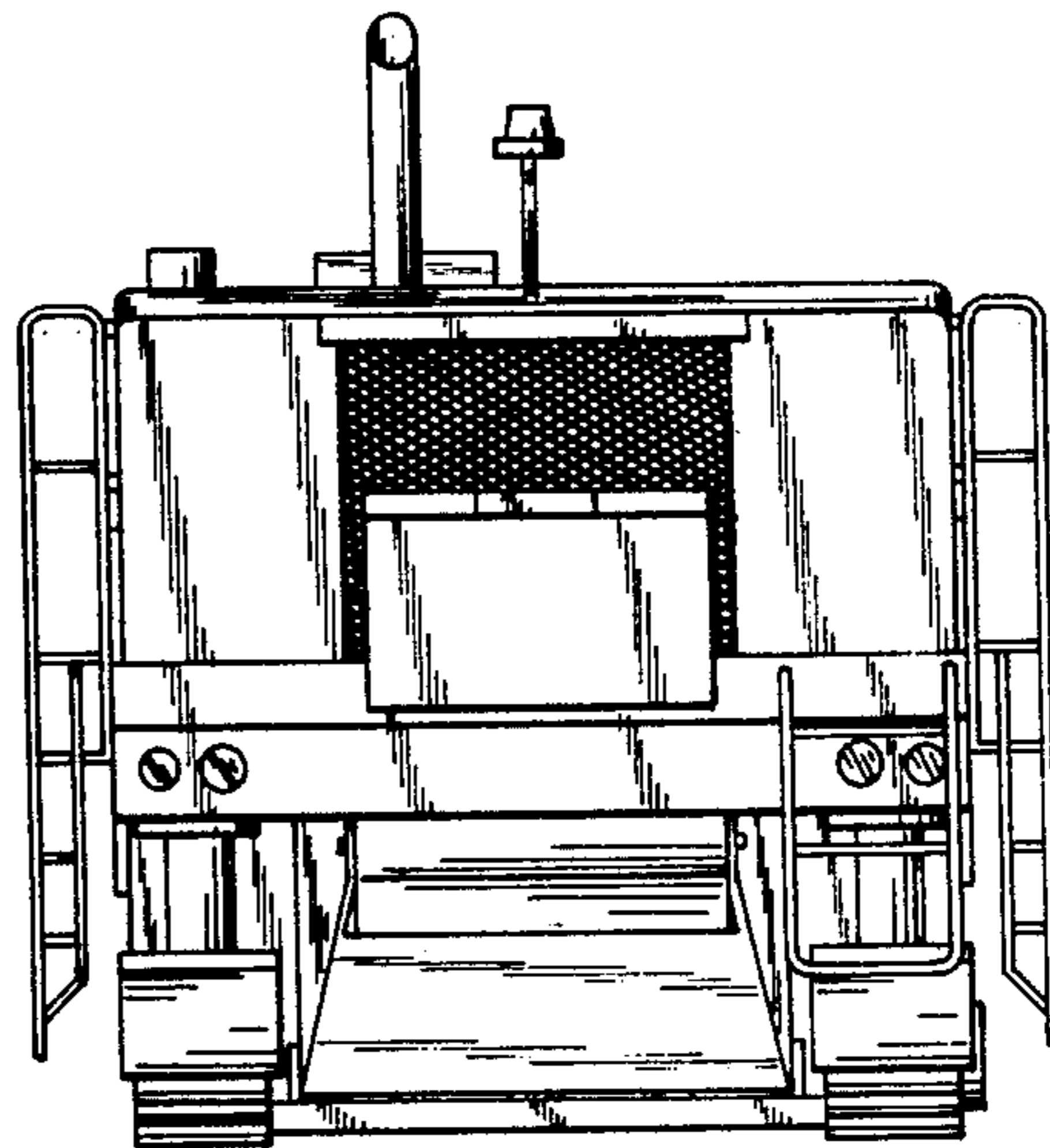

FIG. 5