

[54] **BATTERY CABLE CLAMP**

[75] **Inventors:** Thomas Johnson; Paul A. Witte, both of Hopewell, N.J.

[73] **Assignee:** M. Black Manufacturing Company, Philadelphia, Pa.

[\*\*] **Term:** 14 Years

[21] **Appl. No.:** 655

[22] **Filed:** Jan. 2, 1979

[51] **Int. Cl.** ..... D13-02

[52] **U.S. Cl.** ..... D13/10

[58] **Field of Search** ..... D13/10, 24; 24/252 R, 24/252 A, 253 R; 339/92 R, 95 B, 103 R, 116 R, 116 C, 122 R, 255, 256 S, 254 R, 259, 224, 228, 232, 234, 263 B, 263 E, 255 R, 255 P

[56] **References Cited**

**U.S. PATENT DOCUMENTS**

3,745,516 7/1973 Lieberman ..... 339/228  
4,153,321 5/1979 Pombrol ..... 339/95 B

**FOREIGN PATENT DOCUMENTS**

483505 8/1953 Italy ..... 24/252 A

*Primary Examiner*—Susan J. Lucas

*Attorney, Agent, or Firm*—Gerard J. Weiser

[57] **CLAIM**

The ornamental design for a battery cable clamp, as shown and described.

**DESCRIPTION**

FIG. 1 is a top plan view of a battery cable clamp showing our new design.

FIG. 2 is a right side elevational view thereof.

FIG. 3 is a bottom plan view thereof.

FIG. 4 is a left side elevational view thereof.

FIG. 5 is a rear elevational view thereof.

FIG. 6 is a front elevational view thereof.

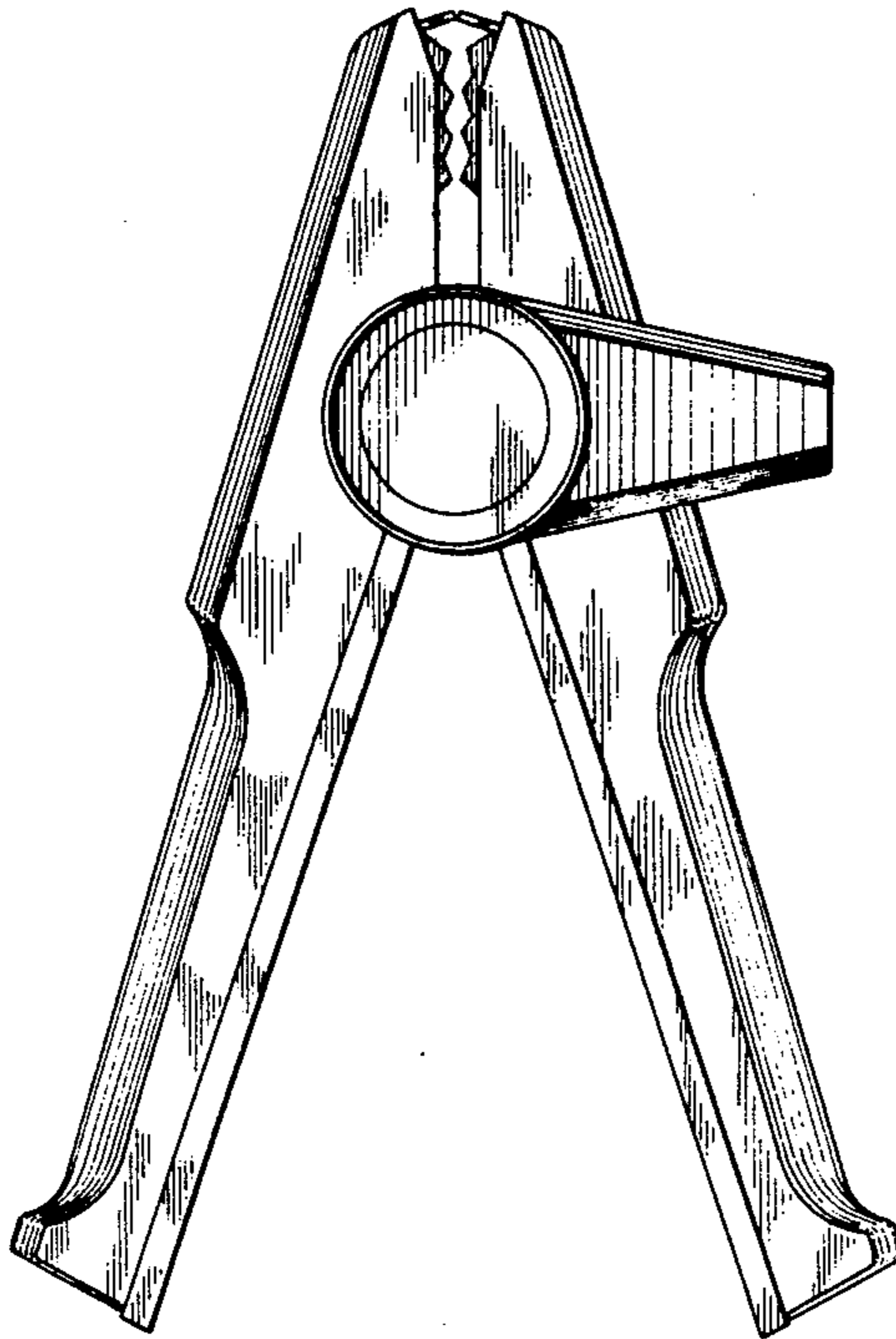

FIG. 1

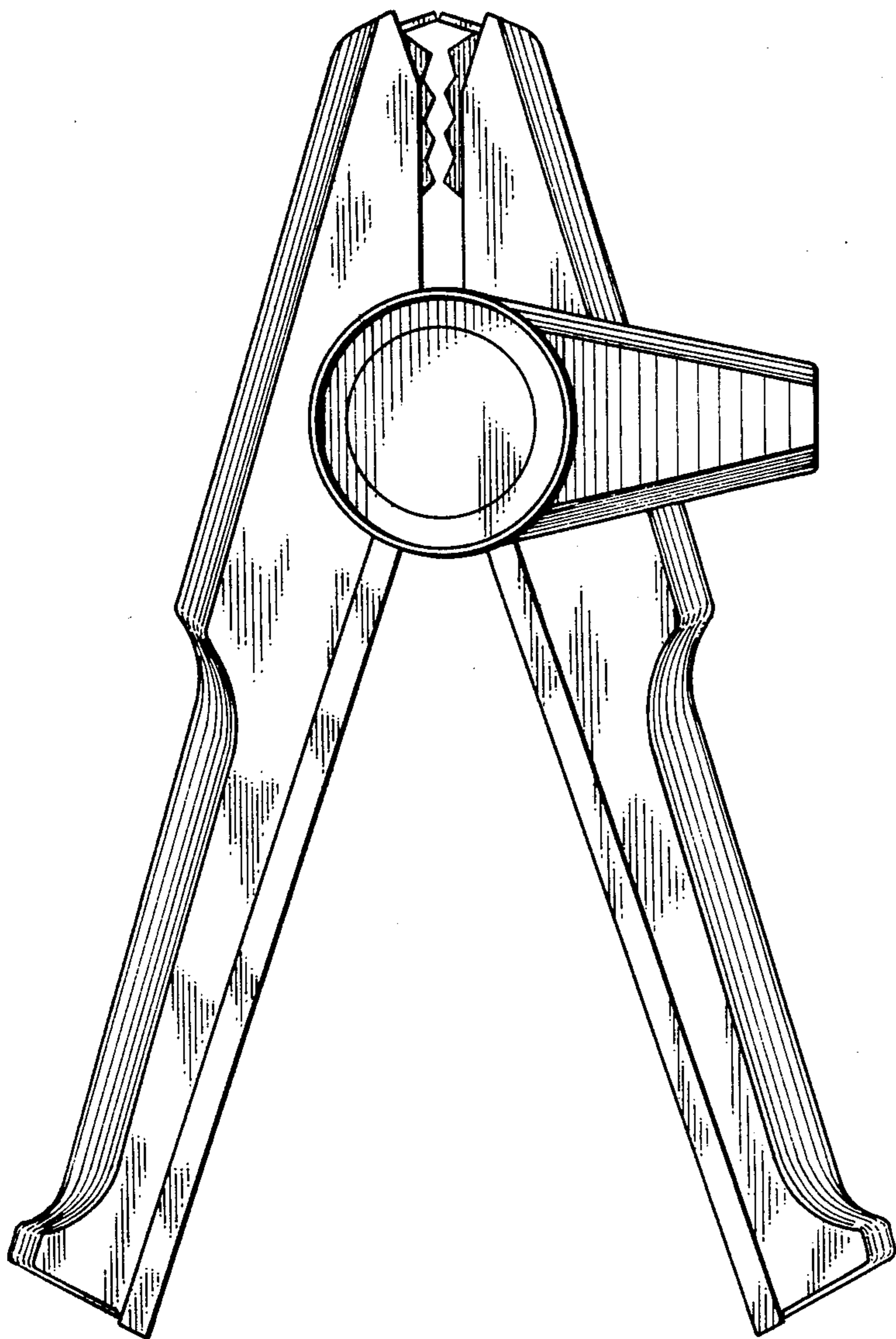
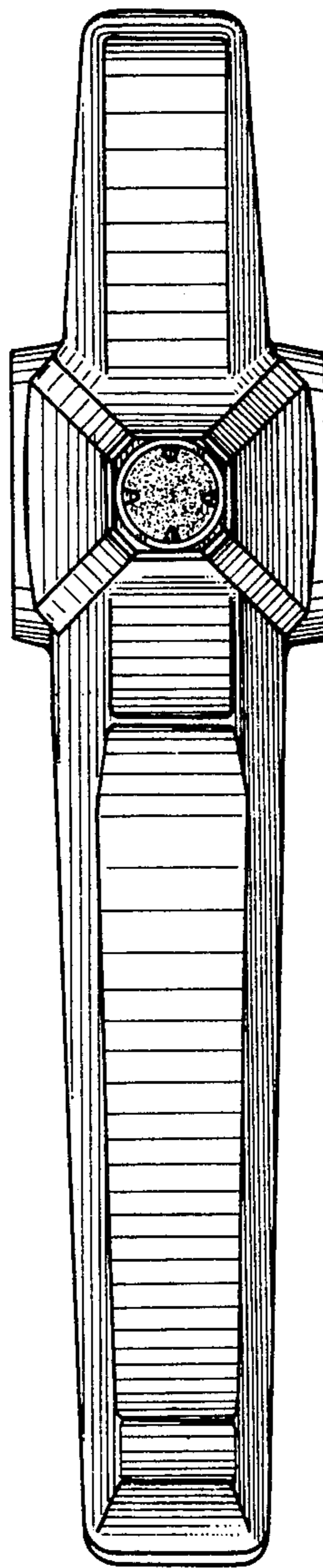
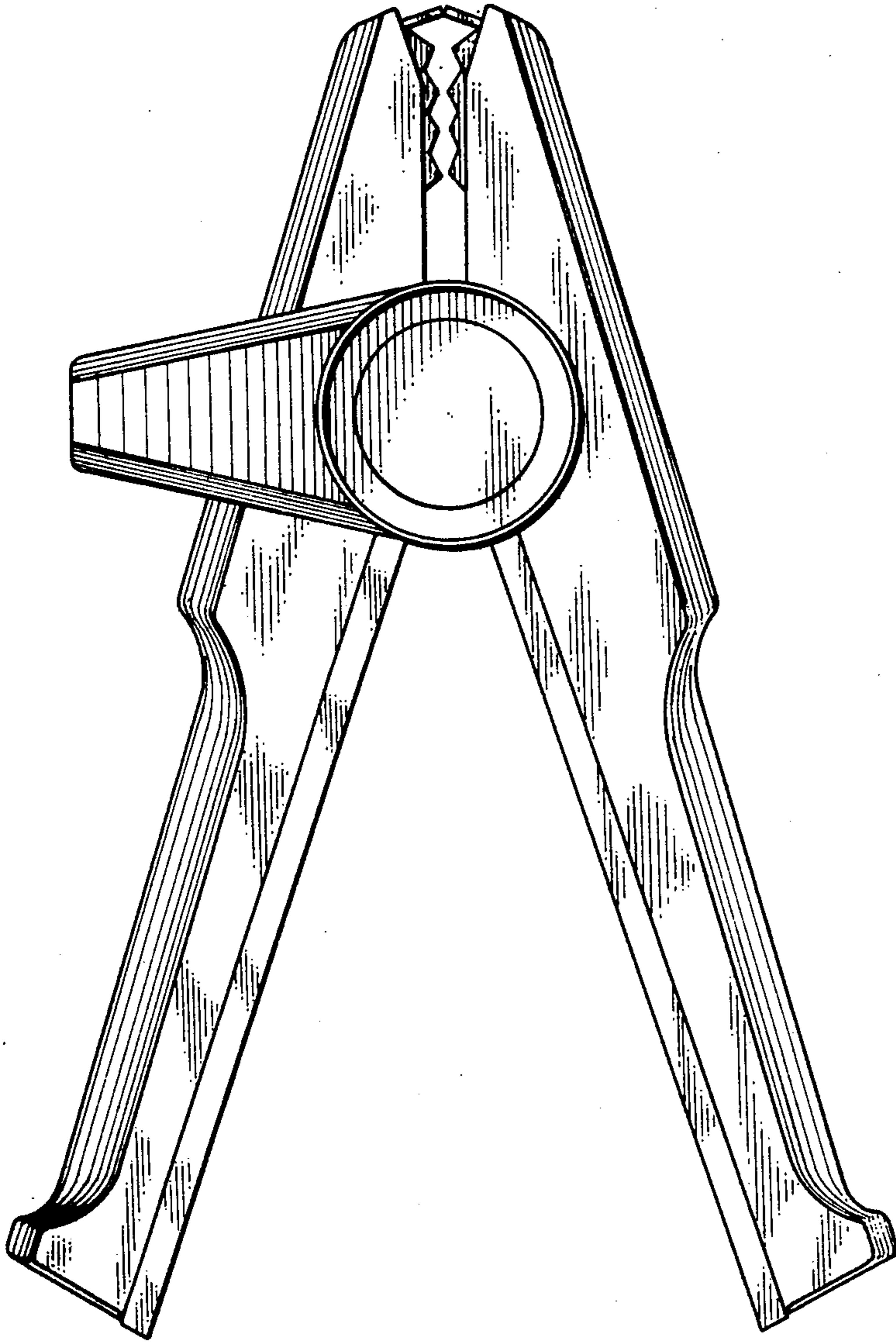

FIG. 2



**FIG. 3**



**FIG. 4**

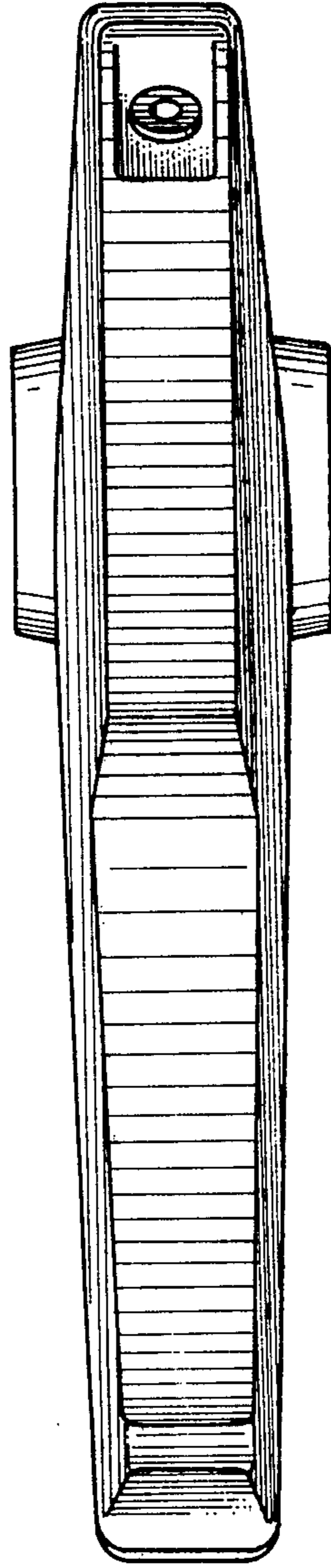

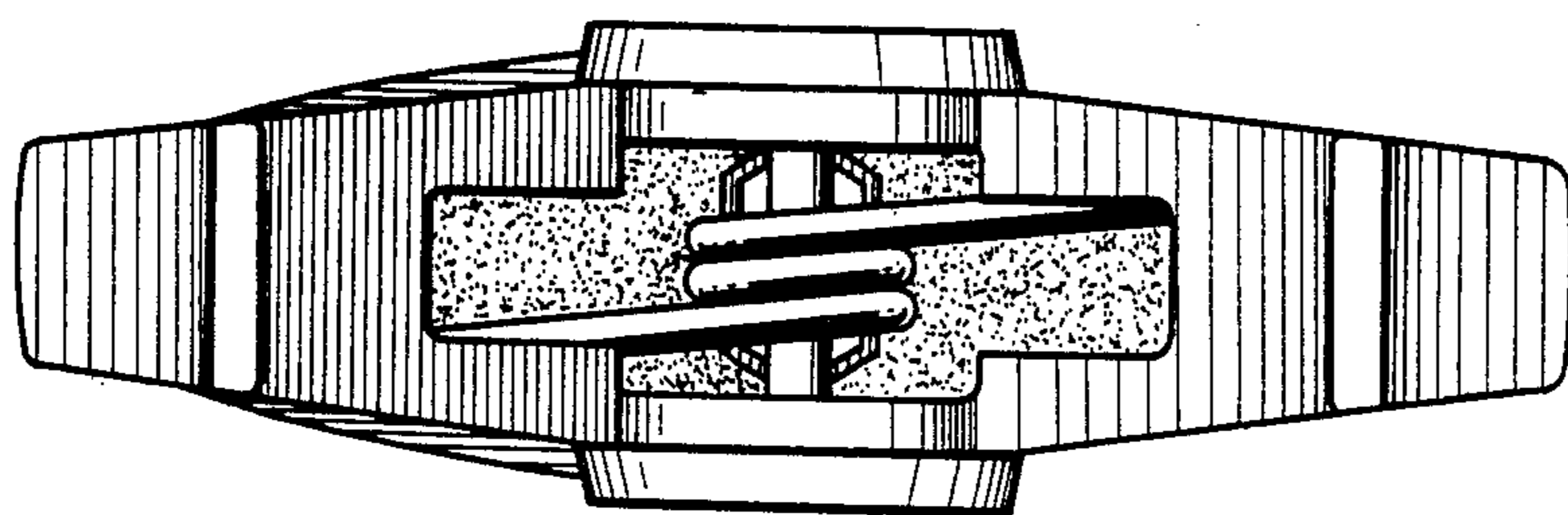

FIG. 5

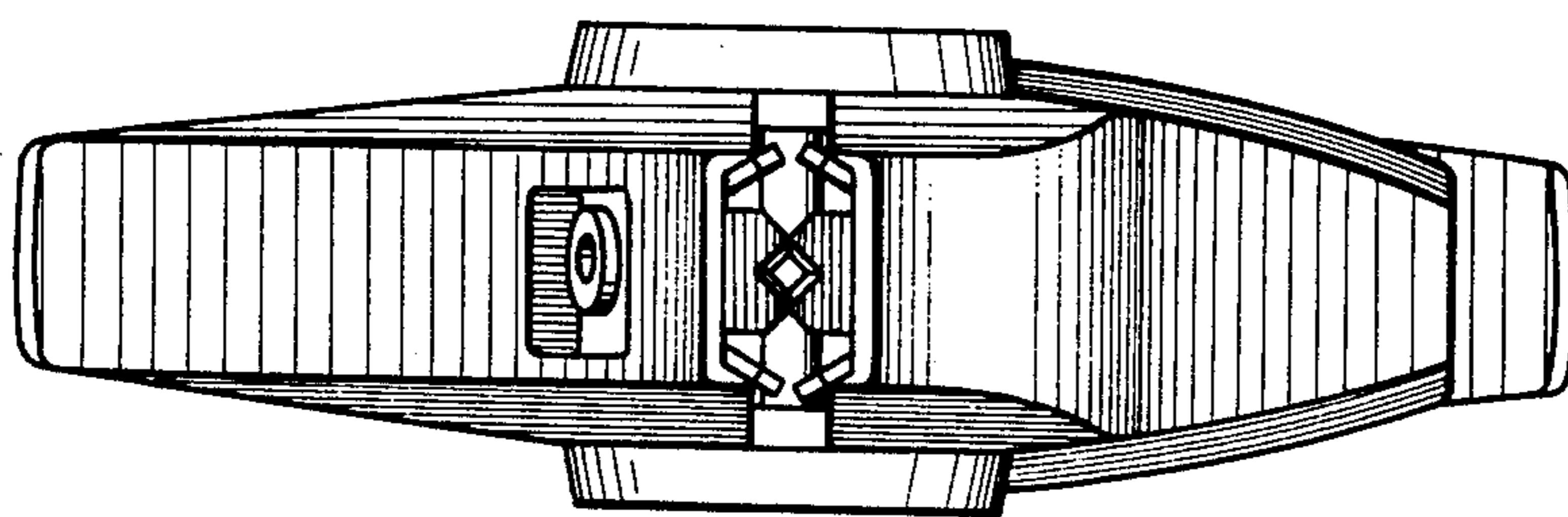

FIG. 6