

[54] WALL MOUNTED FEMININE HYGIENE UNIT

Primary Examiner—Bernard Ansher
Attorney, Agent, or Firm—D. Carl Richards

[76] Inventor: Patsie W. Black, Rte. 1, Wister, Okla. 74966

[57] CLAIM

The ornamental design for a wall mounted feminine hygiene unit, as shown and described.

[**] Term: 14 Years

[21] Appl. No.: 853,630

DESCRIPTION

[22] Filed: Nov. 18, 1977

[51] Int. Cl. 24-04

[52] U.S. Cl. D24/60; D6/104; D24/58

[58] Field of Search 128/224, 227; 312/242, 312/209; D6/104; D24/99, 58

FIG. 1 is a front isometric view of a wall mounted feminine hygiene unit showing my new design in which the undisclosed appearance of the front cabinet door panel is plain and unornamented;

FIG. 2 is a top open view thereof in which the outer portion of the door unit has been broken away;

FIG. 3 is a front open view thereof;

FIG. 4 is a right side open view thereof in which the outer portion of the door unit has been broken away;

FIG. 5 is a rear open view thereof;

FIG. 6 is a left side open view thereof in which the outer portion of the door unit has been broken away; and

FIG. 7 is a bottom open view thereof in which the outer portion of the door unit has been broken away.

[56] References Cited

U.S. PATENT DOCUMENTS

D. 215,099	9/1969	Svabek, Jr. et al.	D6/104
2,642,869	6/1953	Dye	128/227
2,880,864	4/1959	Russo	312/209 X
2,922,421	1/1960	Endrezze et al.	128/227
3,210,141	10/1965	Thomas	312/209
3,667,467	6/1972	Dory	128/227

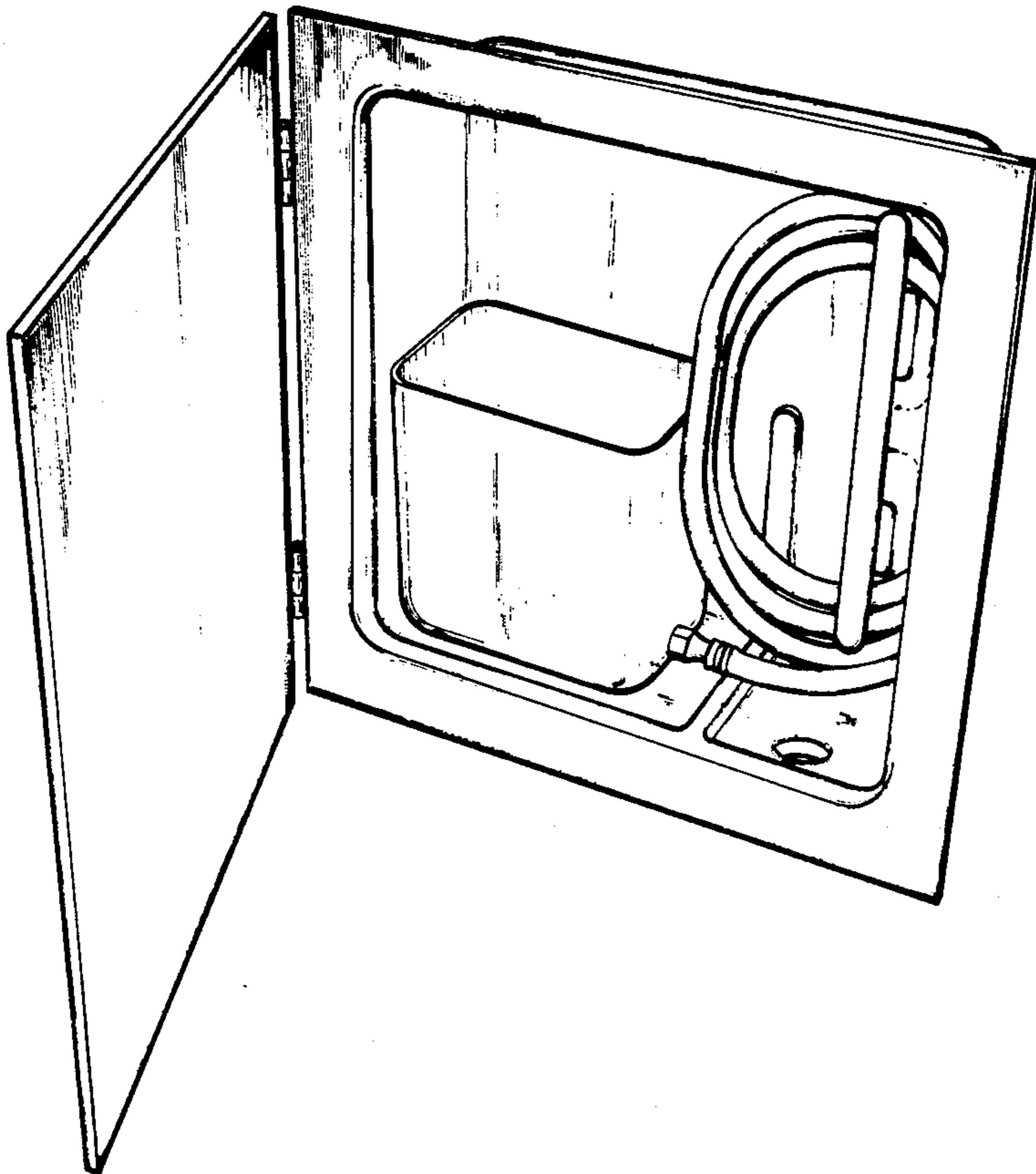

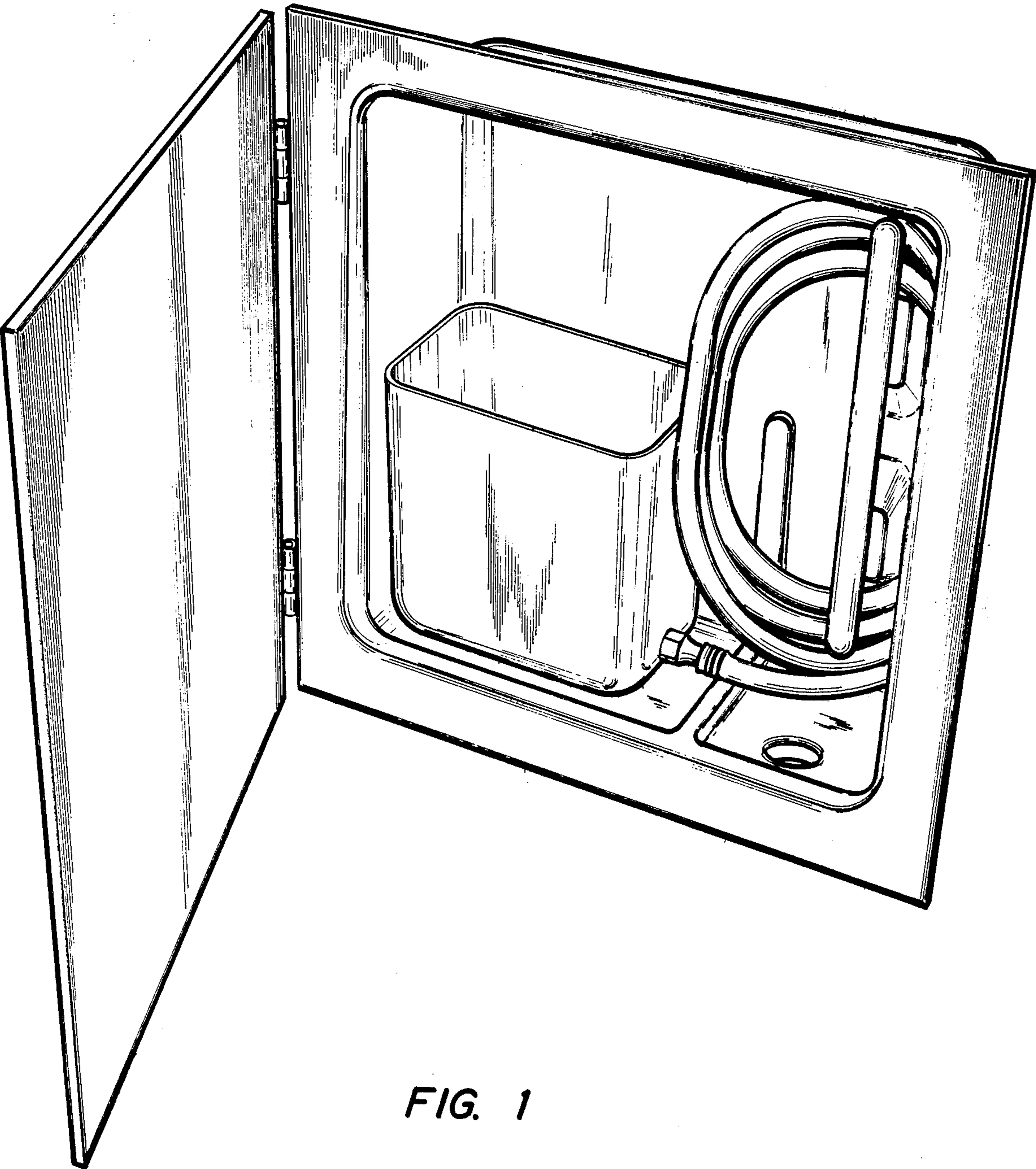

FIG. 1

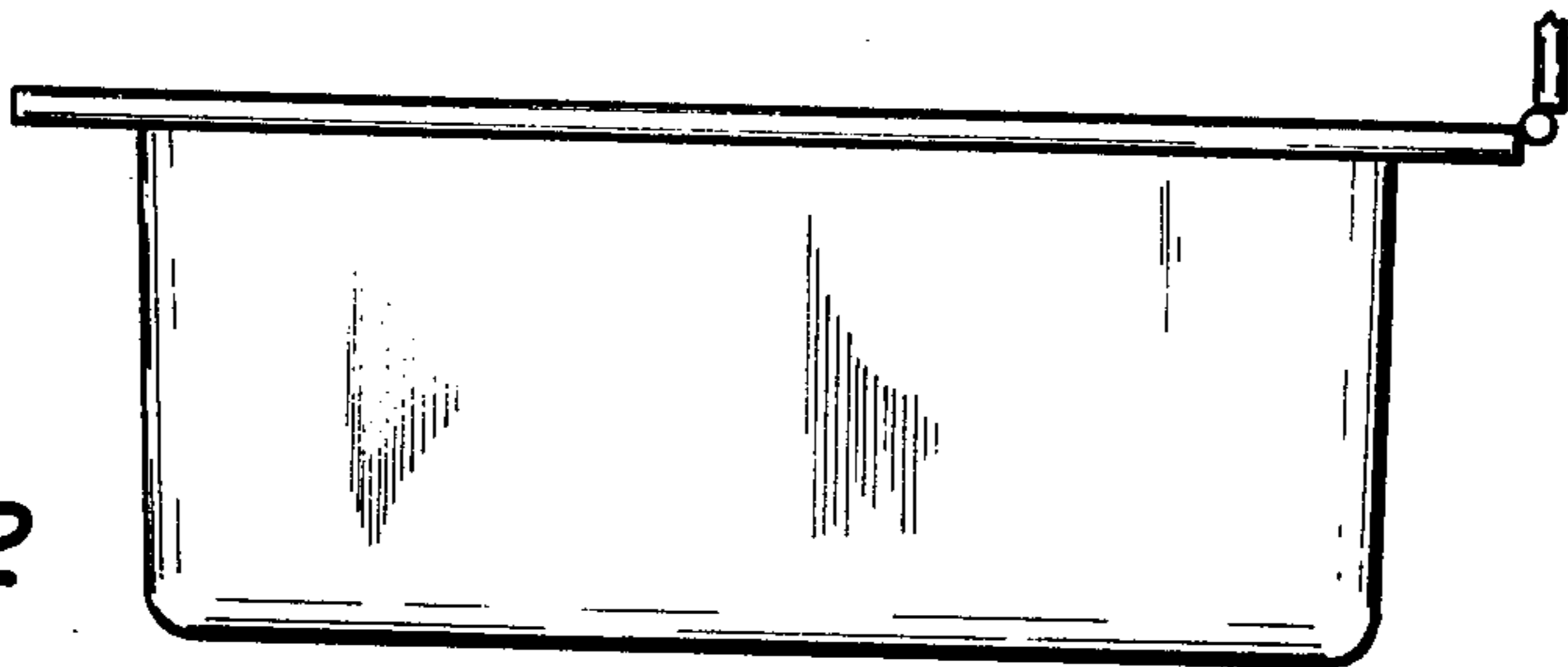

FIG. 2

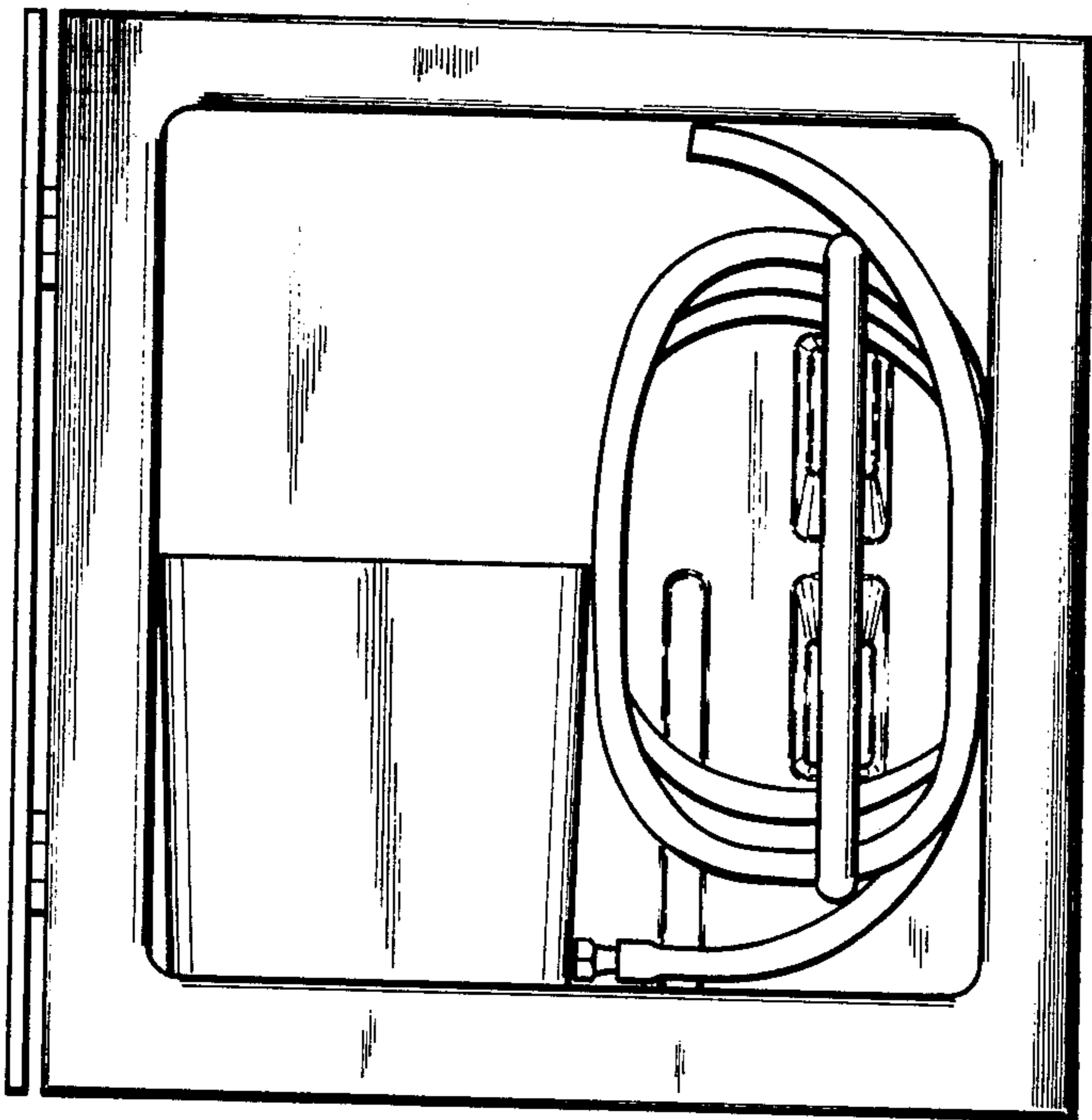

FIG. 3

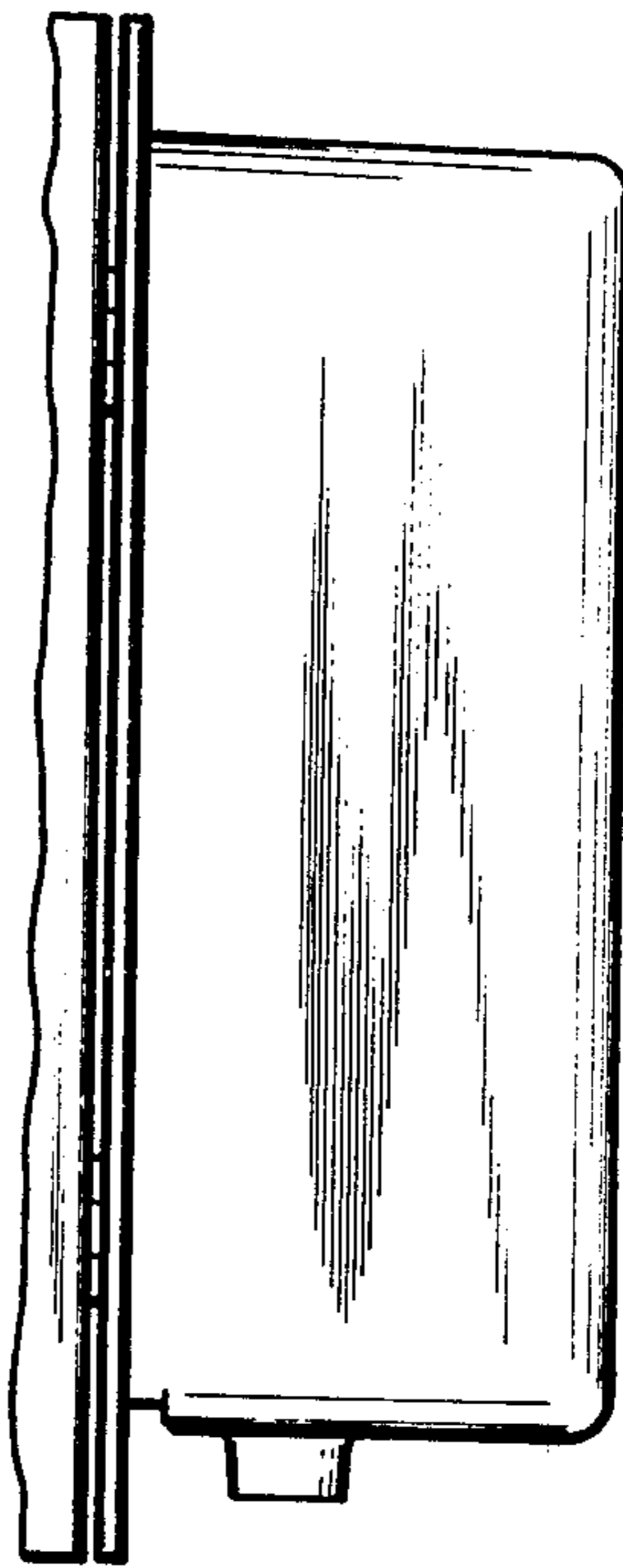

FIG. 4

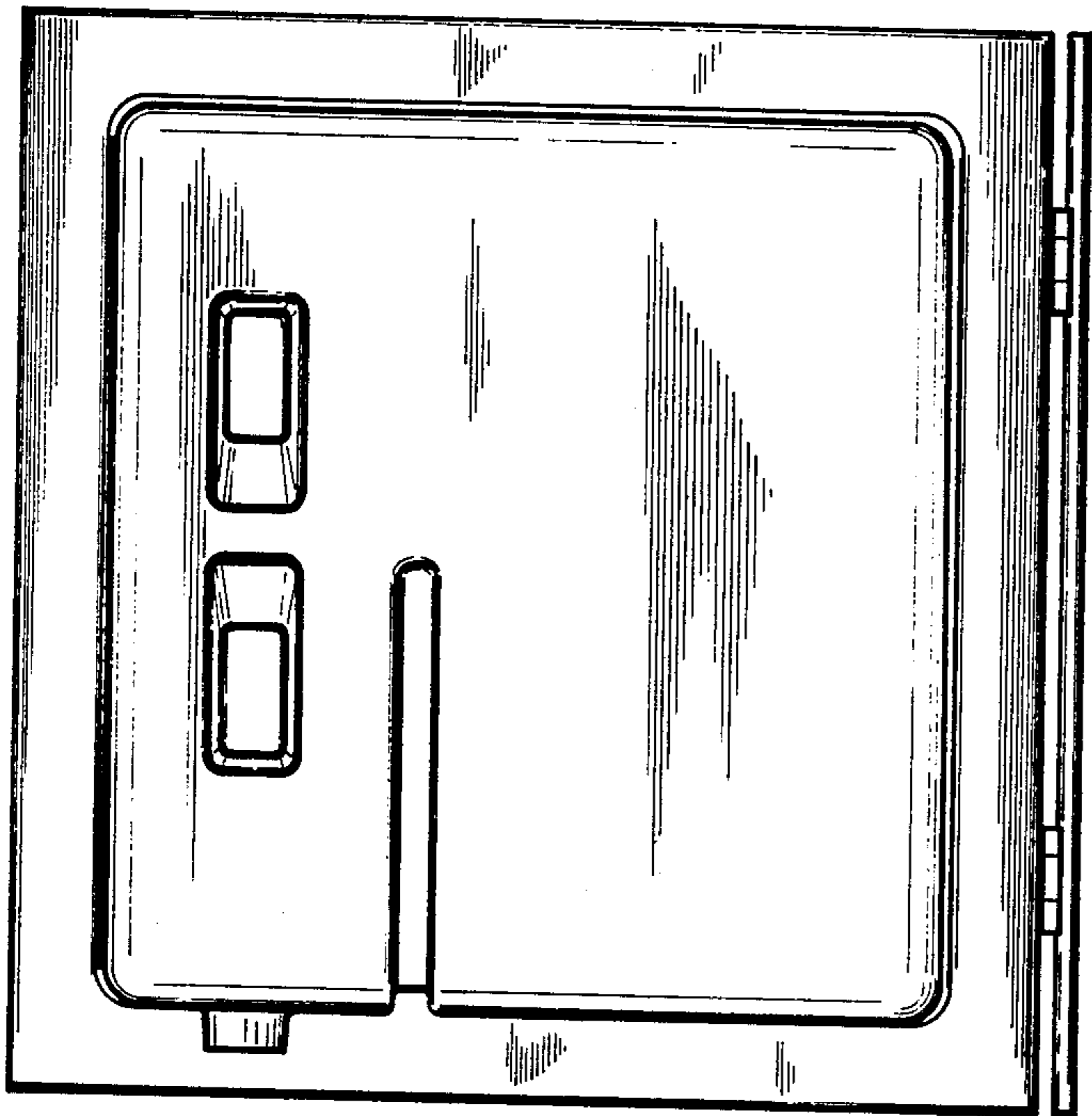

FIG. 5

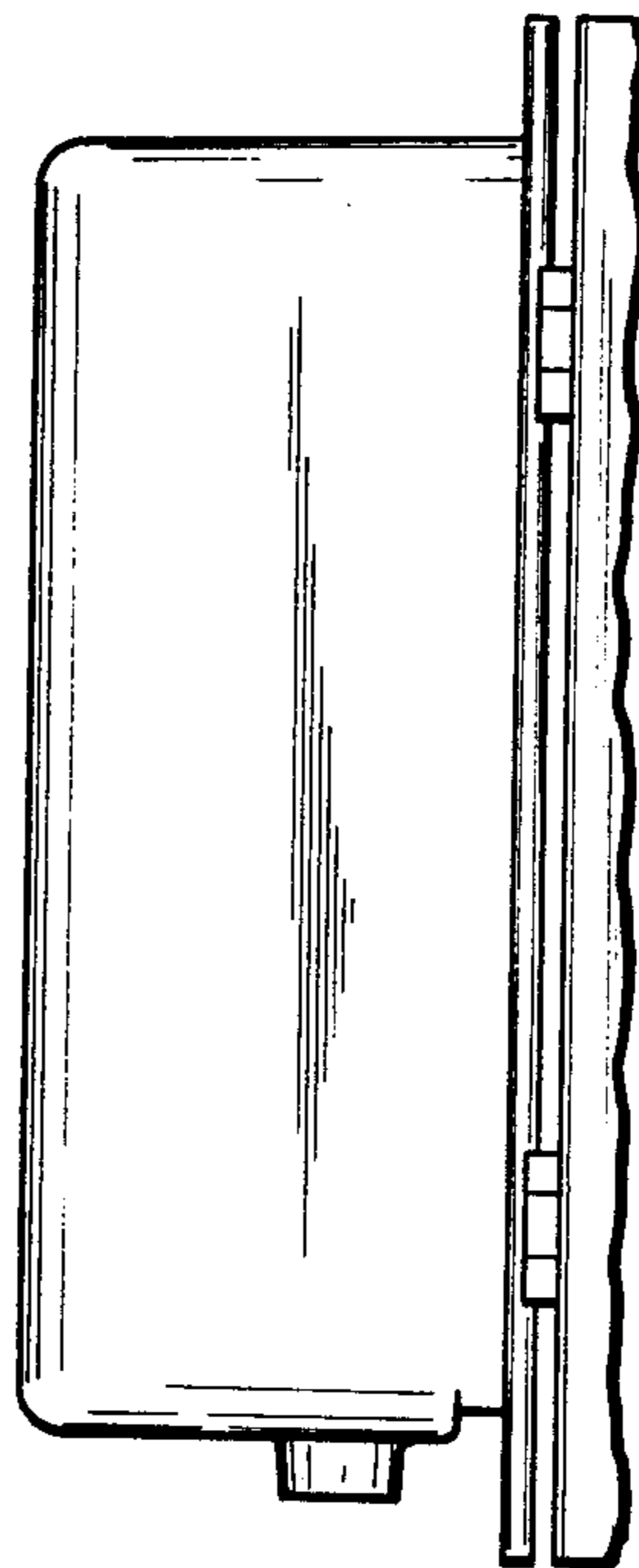

FIG. 6

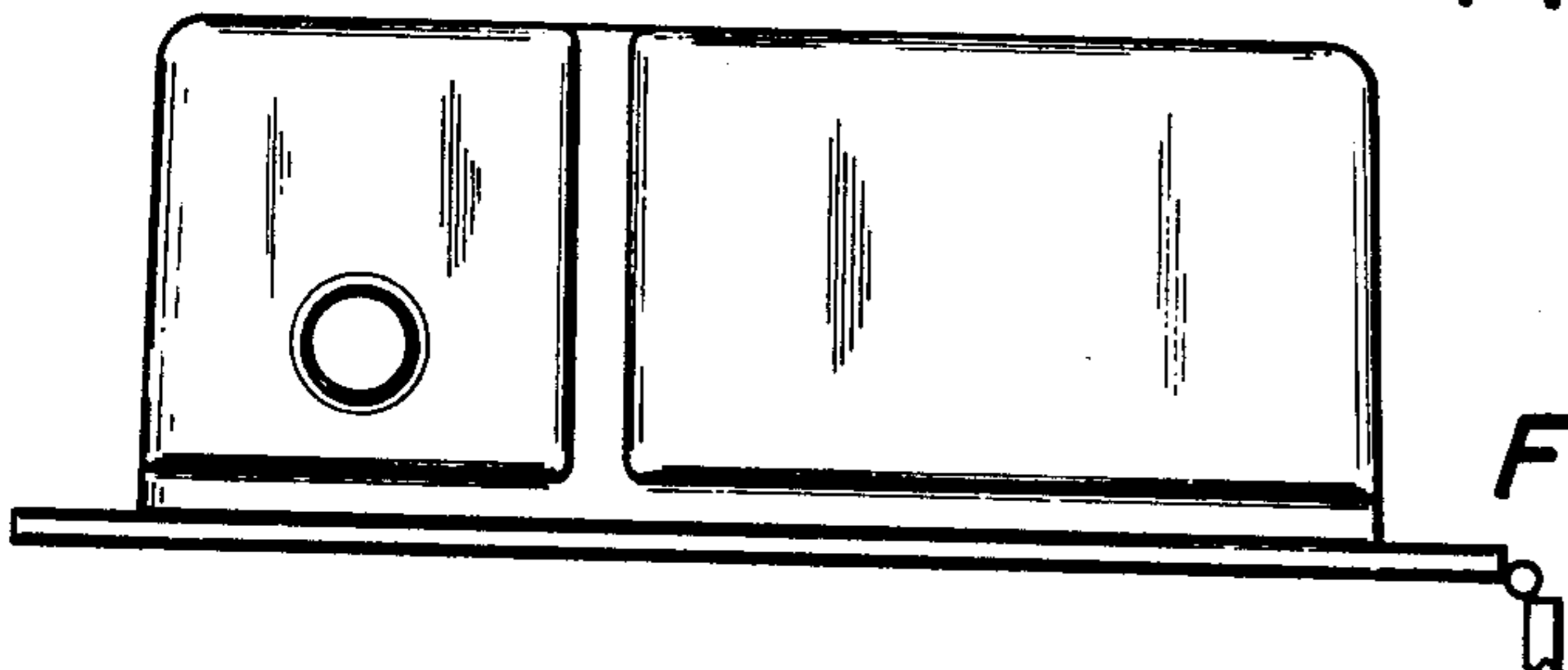

FIG. 7