

[54] WINDOW COMPONENT EXTRUSION

[76] Inventor: Raymond Dallaire, P.O. Box 220, Levis, Quebec, Canada

[\*\*] Term: 14 Years

[21] Appl. No.: 942,755

[22] Filed: Sep. 14, 1978

[30] Foreign Application Priority Data  
Mar. 17, 1978 [CA] Canada ..... 17037810

[51] Int. Cl. .... D25-01  
[52] U.S. Cl. .... D25/74  
[58] Field of Search ..... D25/47, 48, 52, 60,  
D25/61, 73, 74, 75, 76; 49/413, 504; 52/716,  
720-739

[56] References Cited

U.S. PATENT DOCUMENTS

D. 162,843	4/1951	Klein .....	D25/74
D. 251,134	2/1979	Bancroft et al. ....	D25/74
D. 251,447	3/1979	Bancroft et al. ....	D25/74

Primary Examiner—A. Hugo Word  
Attorney, Agent, or Firm—John W. Malley

[57] CLAIM

The ornamental design for a window component extrusion, as shown.

DESCRIPTION

FIG. 1 is a broken perspective of one side of the extrusion, and  
FIG. 2 is a corresponding broken perspective from the opposite side of the extrusion compared to FIG. 1.

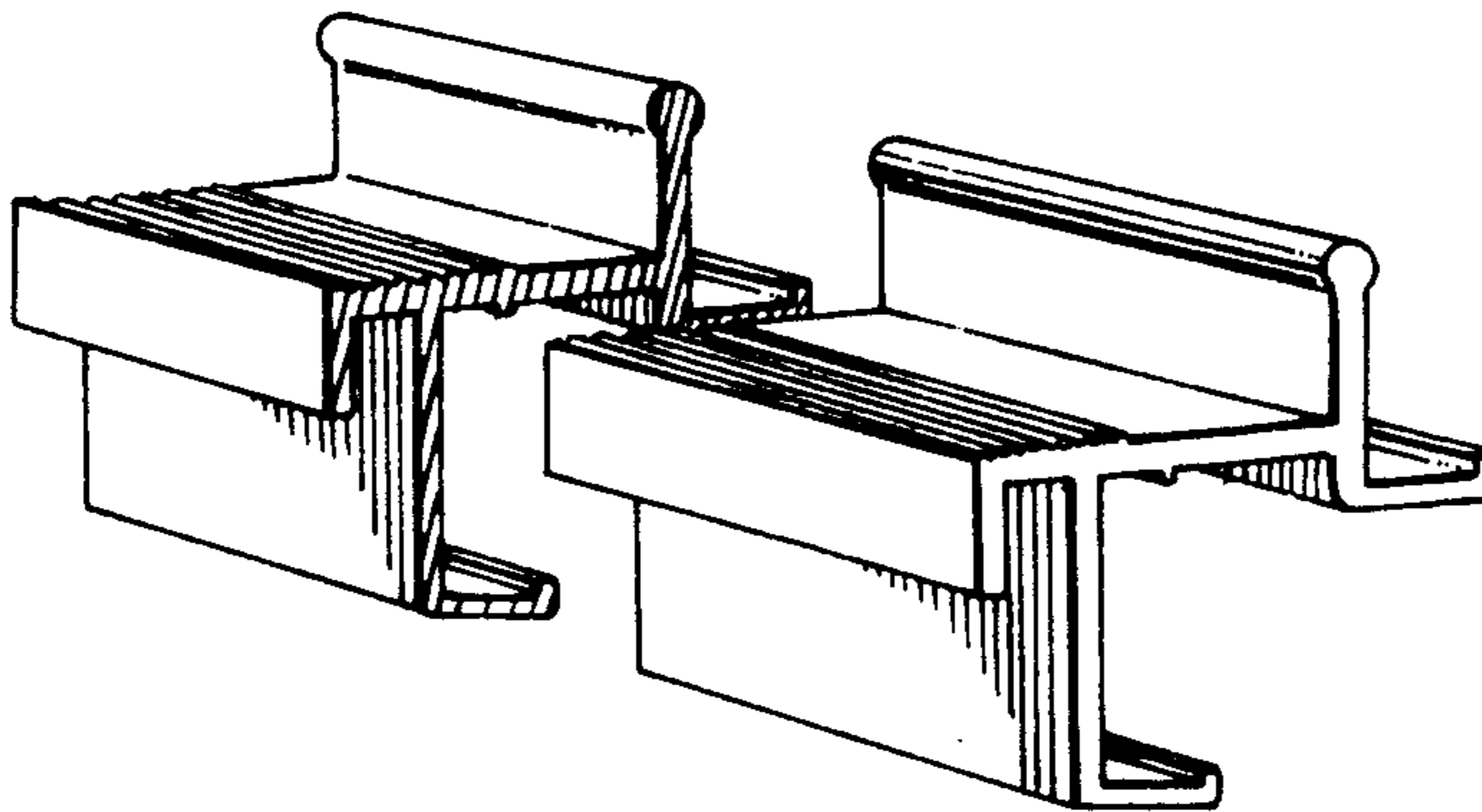

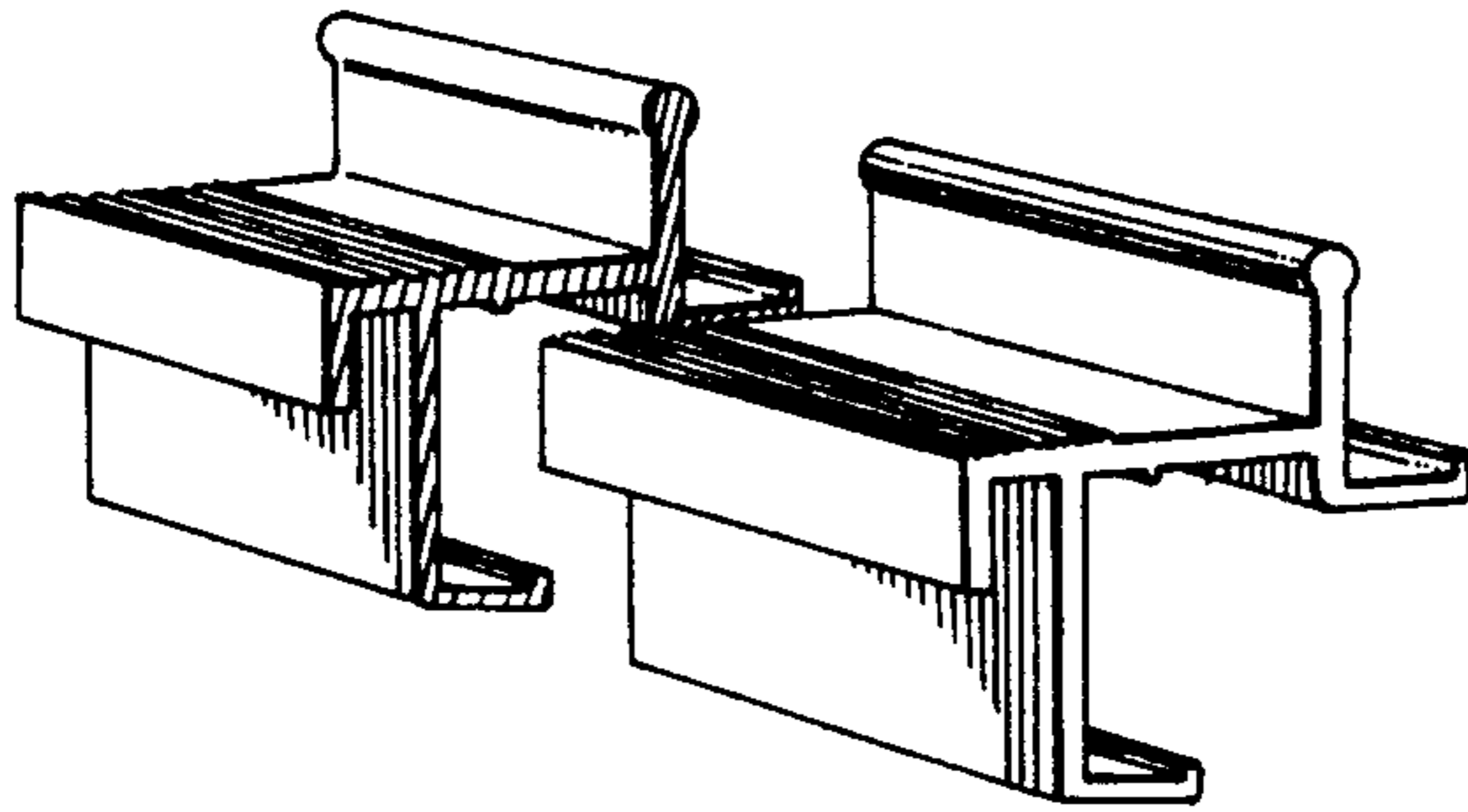

FIG. 1

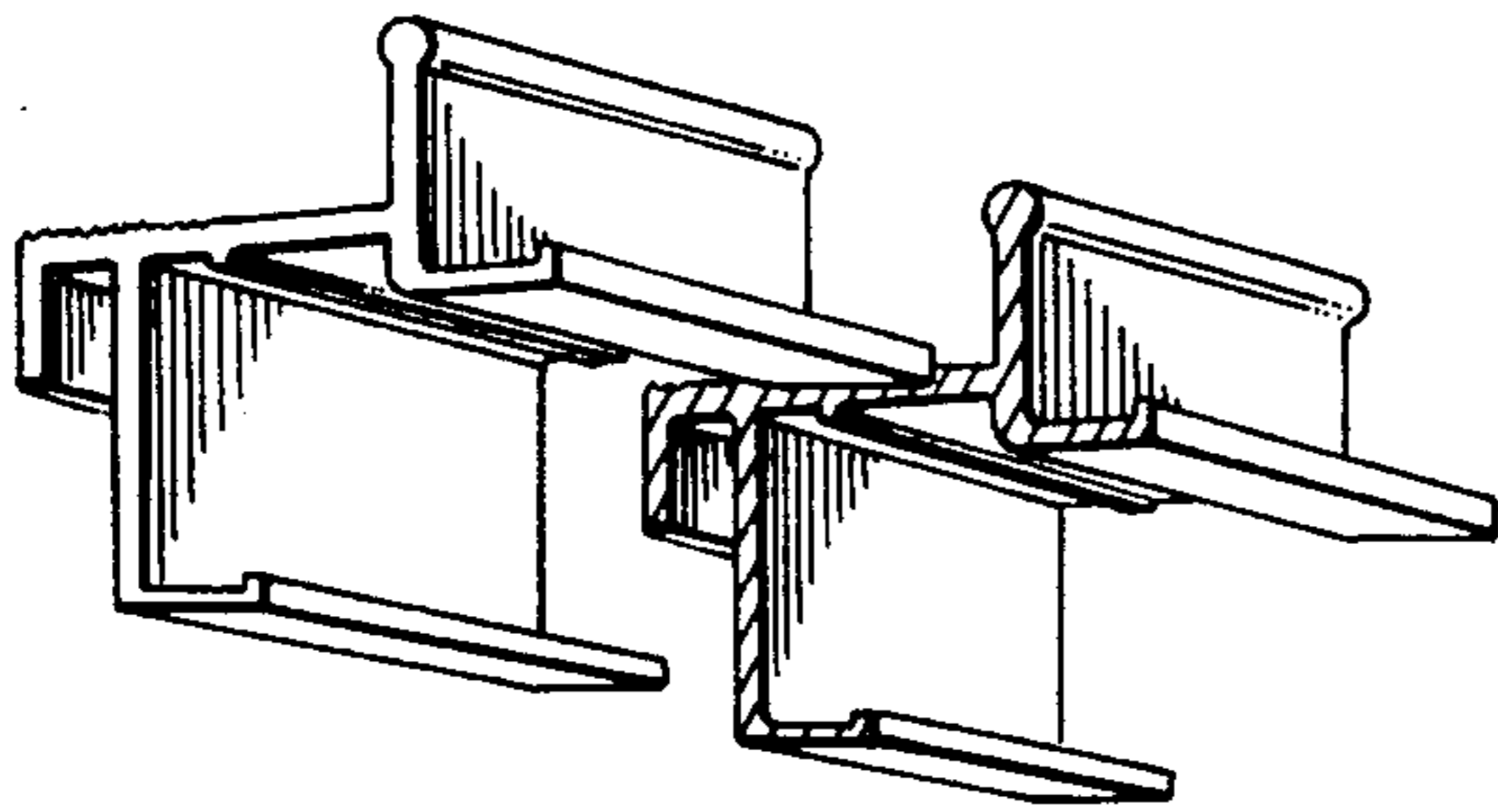

FIG. 2