

[54] CLOSURE OR SIMILAR ARTICLE

[75] Inventor: Ernest L. Smith, Kansas City, Mo.

[73] Assignee: Phillips Petroleum Company, Bartlesville, Okla.

[**] Term: 14 Years

[21] Appl. No.: 39,041

[22] Filed: May 11, 1979

Related U.S. Application Data

[60] Division of Ser. No. 851,652, Nov. 15, 1977, which is a division of Ser. No. 675,404, Apr. 9, 1976, Pat. No. Des. 249,643, which is a continuation-in-part of Ser. No. 588,122, Jun. 18, 1975, abandoned.

[51] Int. Cl. D09-07

[52] U.S. Cl. D9/452

[58] Field of Search D9/253, 254, 267; 220/352, 355, 90, 200; 215/200, 316, 317; 229/1.5 R, 2.5, 43

[56]

References Cited

U.S. PATENT DOCUMENTS

D. 239,437	4/1976	Boduch	D9/267
1,882,996	10/1932	Scofield	215/317
3,320,993	5/1967	Motsenbocker	229/43
3,499,574	3/1970	Yates, Jr.	220/200
3,557,995	1/1971	Mirasol, Jr.	229/43
4,007,936	2/1977	Hornsby, Jr.	229/43

Primary Examiner—Joel Stearman

Assistant Examiner—Carmen H. Vales

Attorney, Agent, or Firm—Quigg and French

[57]

CLAIM

The ornamental design for a closure or similar article, as shown.

DESCRIPTION

FIG. 1 is a top plan view of a closure or similar article showing my new design; FIG. 2 is a side elevational view thereof; and FIG. 3 is a sectional view taken along line 3—3 of FIG. 1.

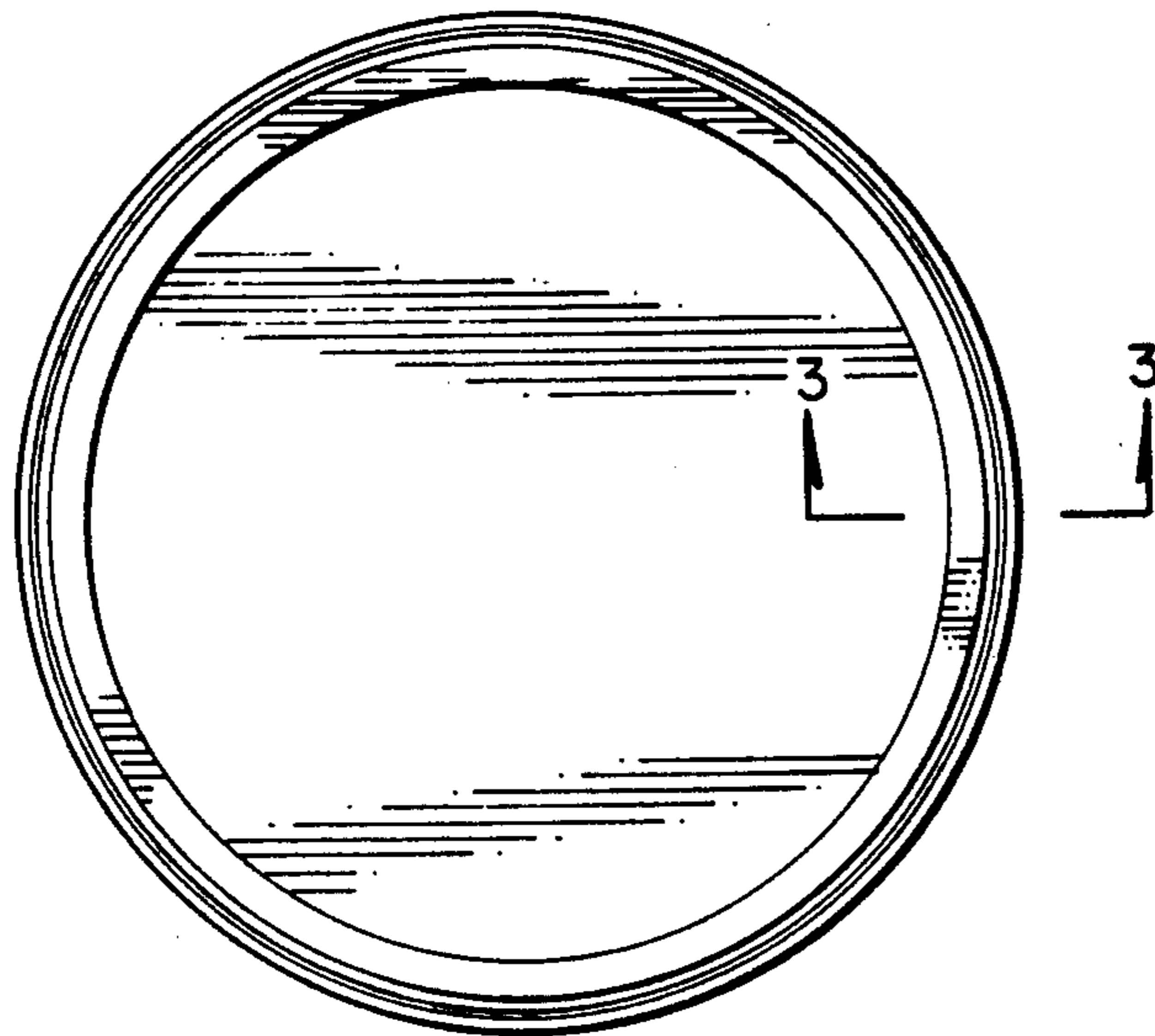

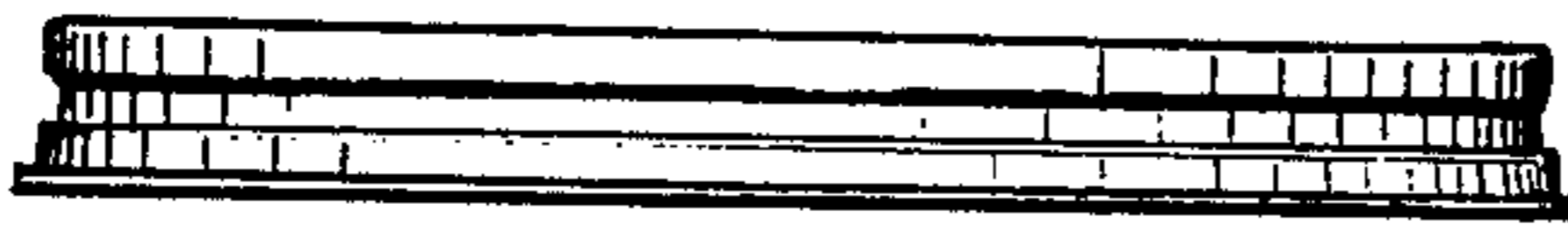
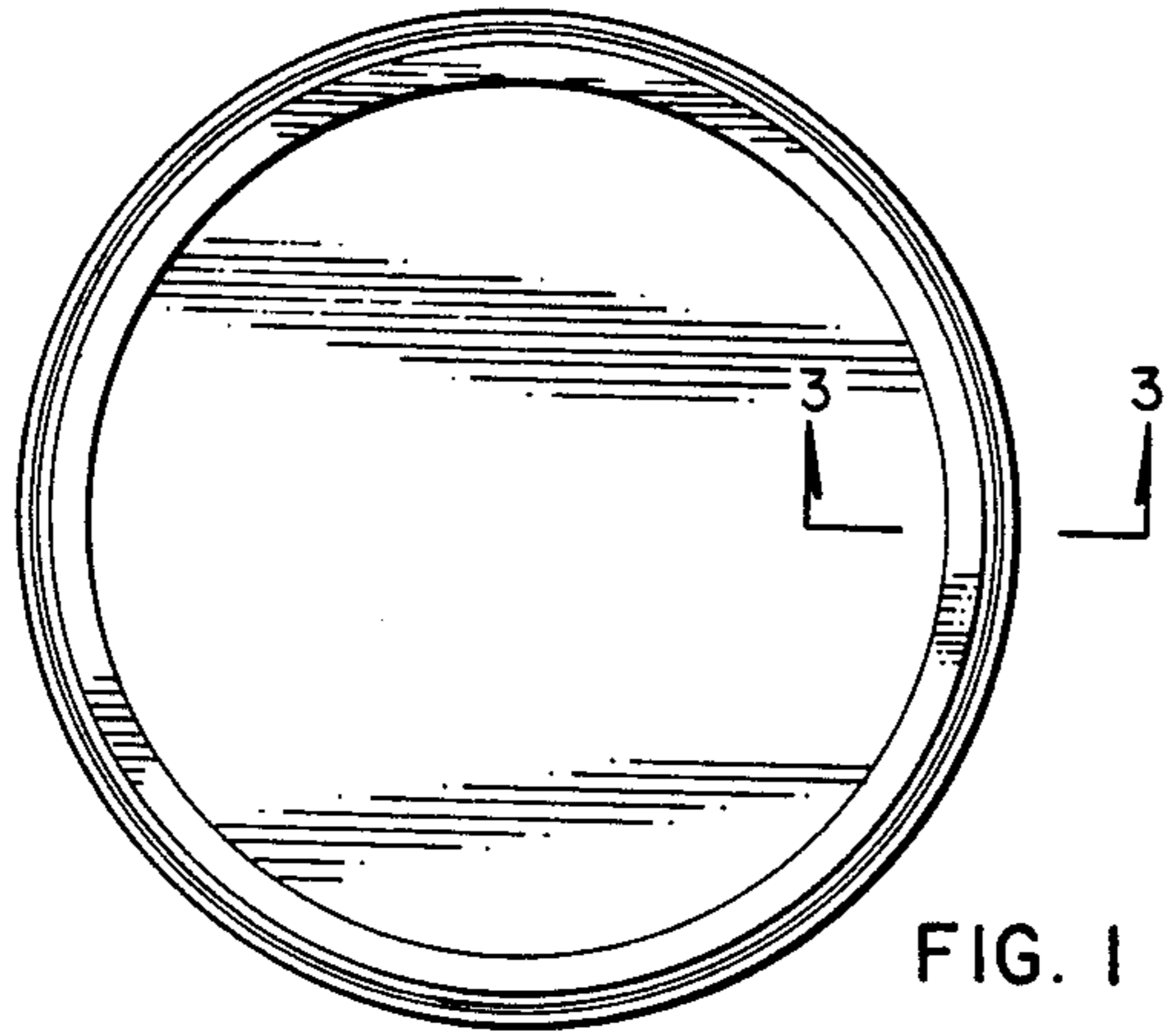

FIG. 2

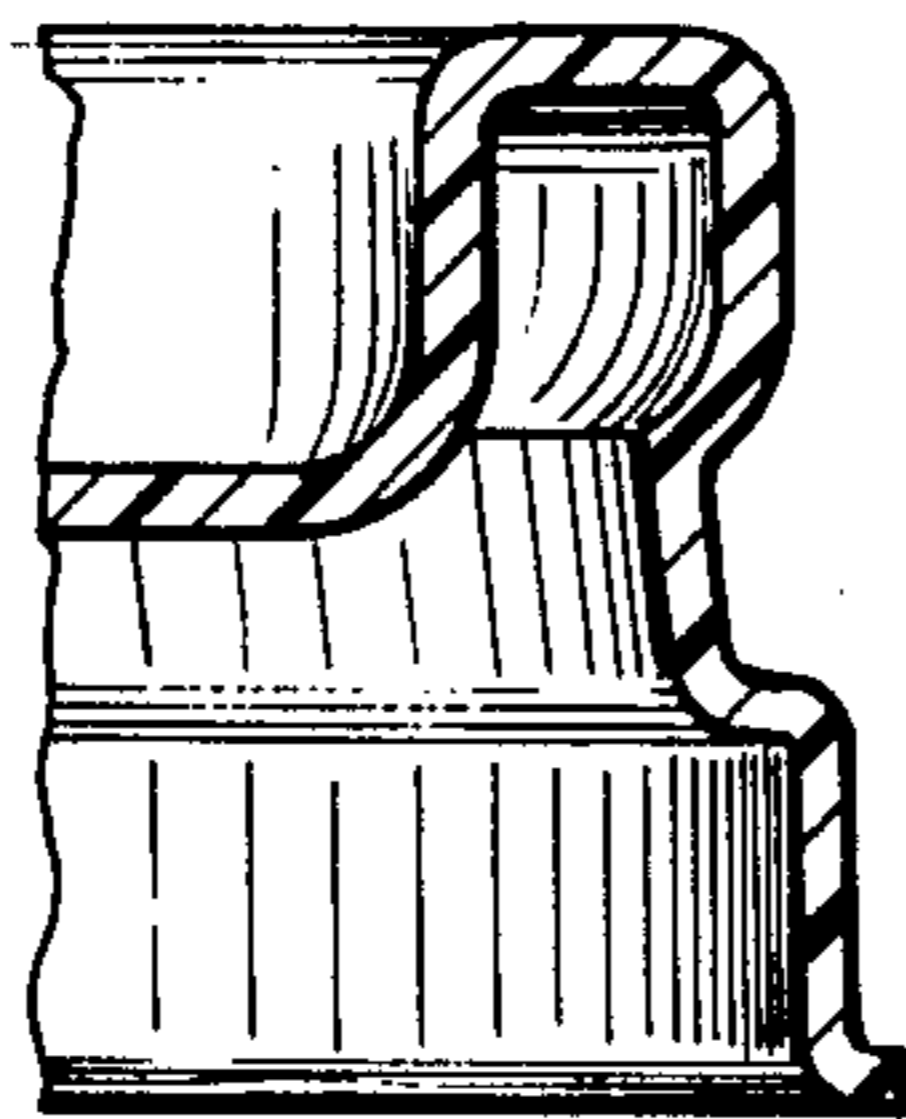

FIG. 3