

[54] WATER TREATMENT PLANT OR THE LIKE

4,021,347 5/1977 Teller et al. 210/202
4,036,754 7/1977 Peasley 210/256 X

[76] Inventor: James A. Mixon, 5050 Stepp Ave.,
Jacksonville, Fla. 32216

Primary Examiner—James R. Largen
Attorney, Agent, or Firm—George H. Baldwin

[**] Term: 14 Years

[57] CLAIM

[21] Appl. No.: 901,731

The ornamental design for a water treatment plant or
the like, substantially as shown and described.

[22] Filed: May 1, 1978

[51] Int. Cl. D23—01

[52] U.S. Cl. D23/3

[58] Field of Search D23/1-4;
210/195.38, 219

[56] References Cited

U.S. PATENT DOCUMENTS

D. 190,801	7/1961	Wyle et al.	D23/2
D. 229,178	11/1973	Mixon	D23/3
3,348,687	10/1967	Foster	210/195.4
3,415,381	12/1968	Thayer	210/202
3,438,499	4/1969	Reckers	210/199

DESCRIPTION

FIG. 1 is a top plan view of the water treatment plant or
the like showing my new design;
FIG. 2 is an elevational view taken from one side
thereof;
FIG. 3 is a bottom view thereof;
FIG. 4 is a left end view thereof;
FIG. 5 is a right end view thereof; and
FIG. 6 is another right end view thereof showing the
equipment room door in an open position; and
FIG. 7 is an elevational view taken from the side oppo-
site that shown in FIG. 2.

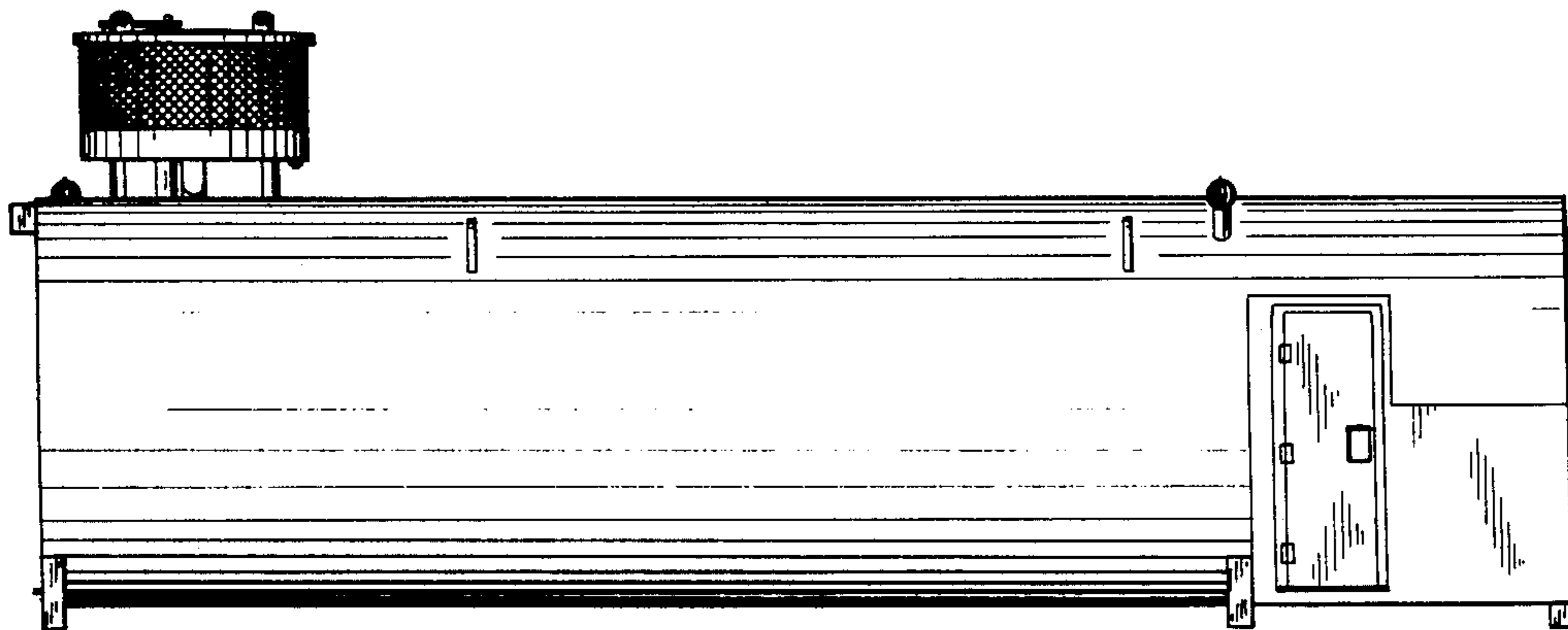
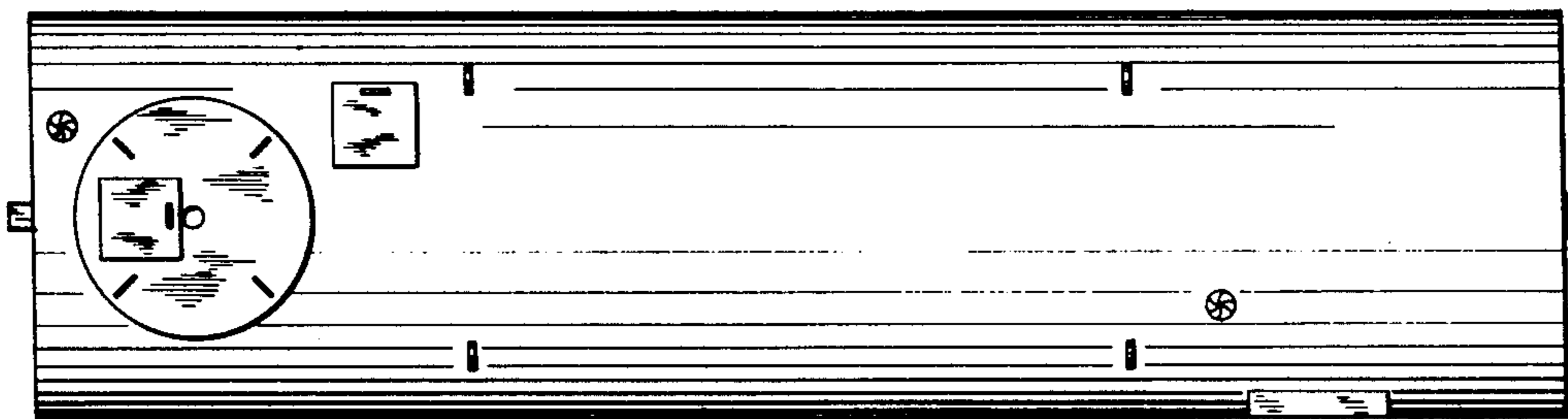

FIG. 1

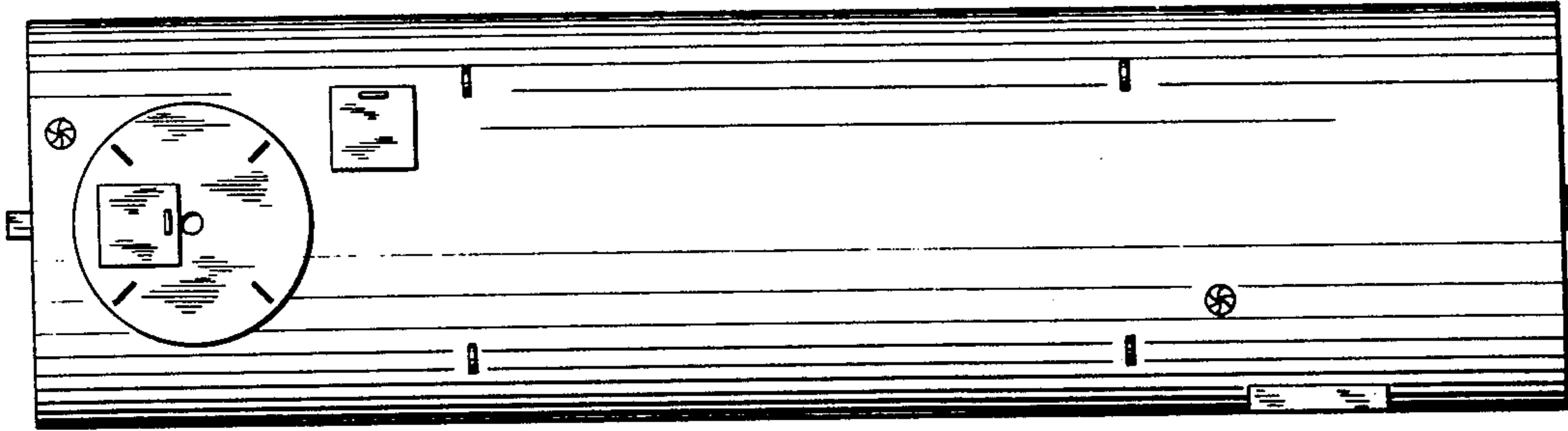

FIG. 2

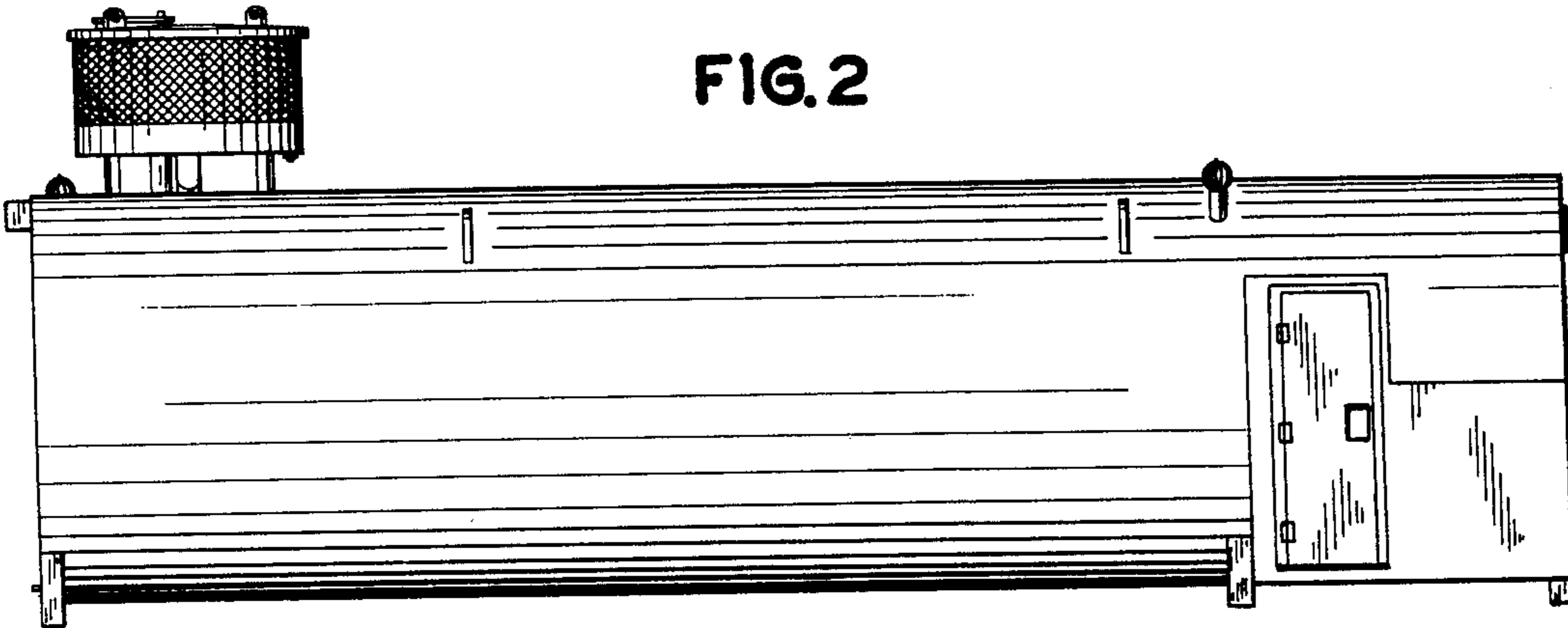

FIG. 3

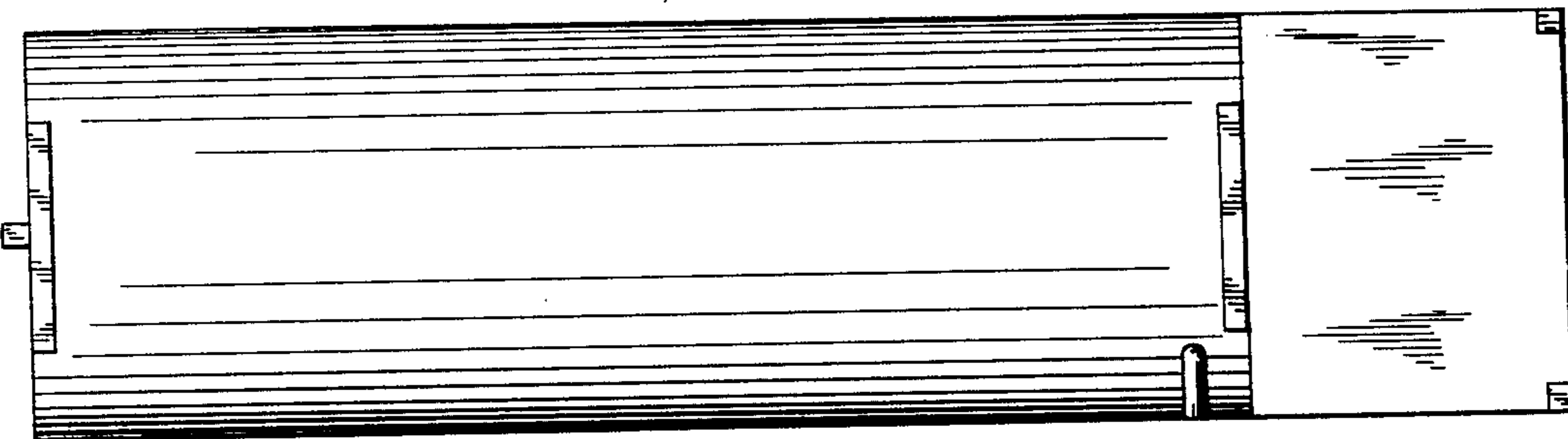

FIG. 4

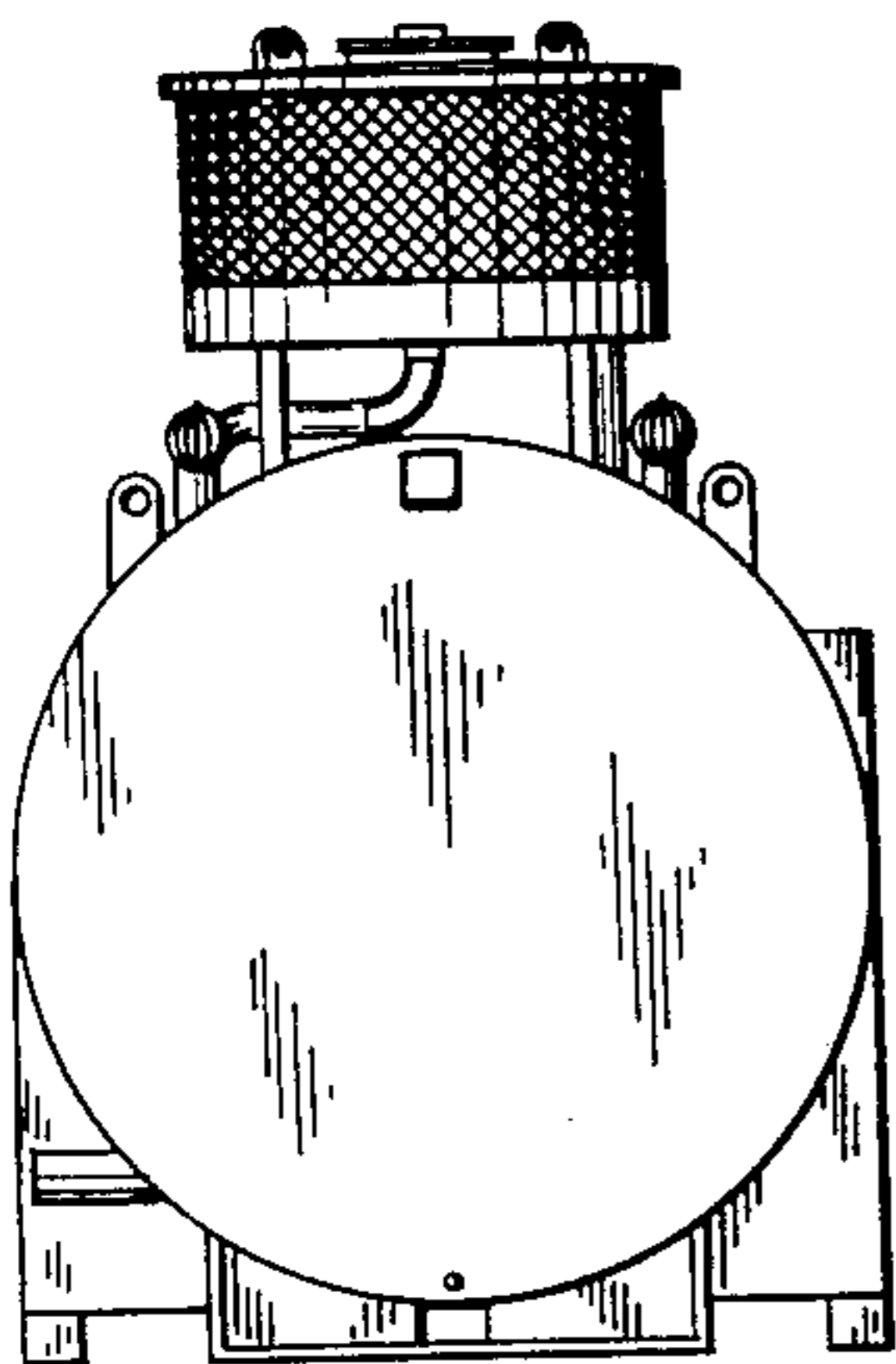

FIG. 5

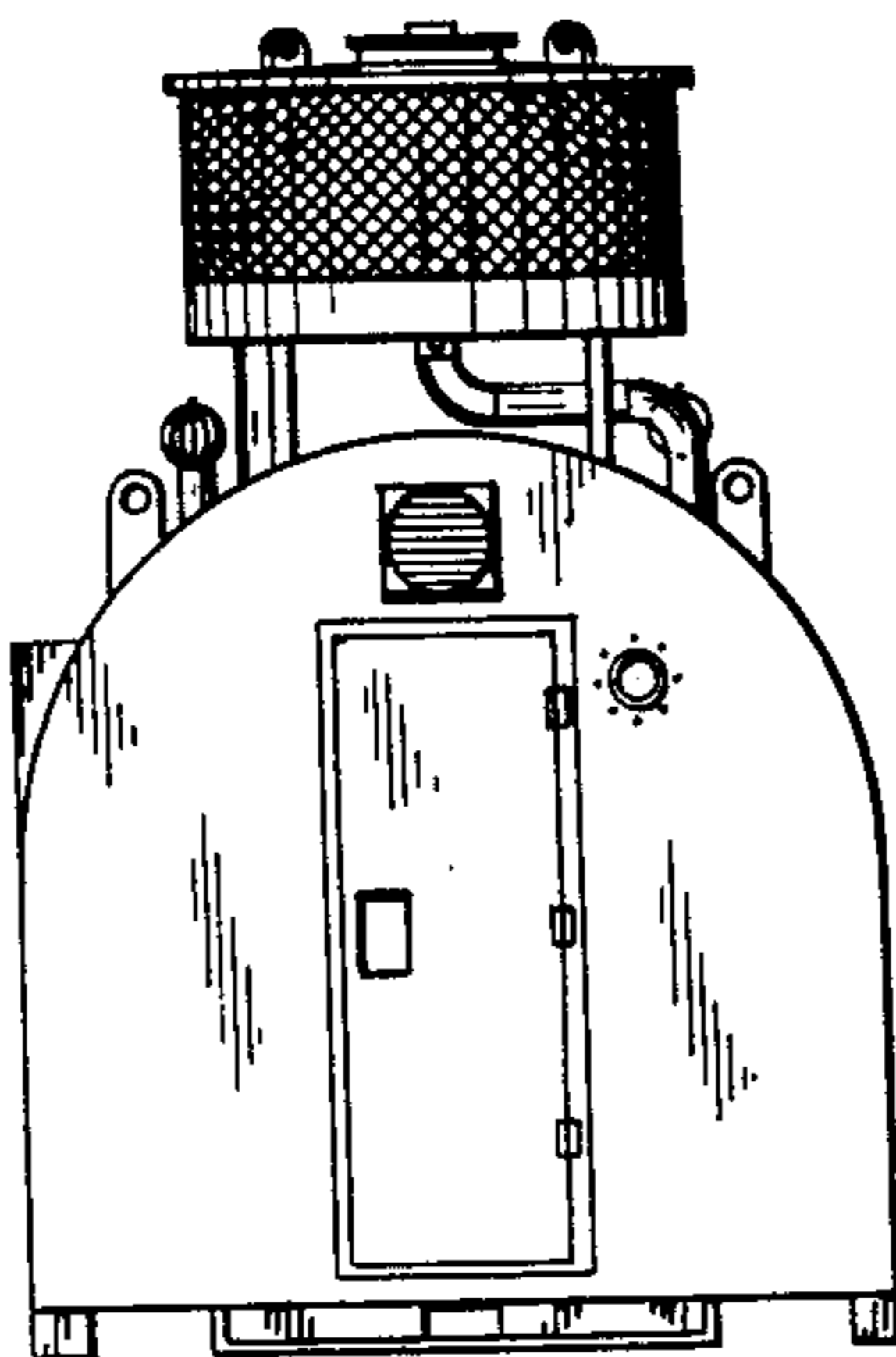

FIG. 6

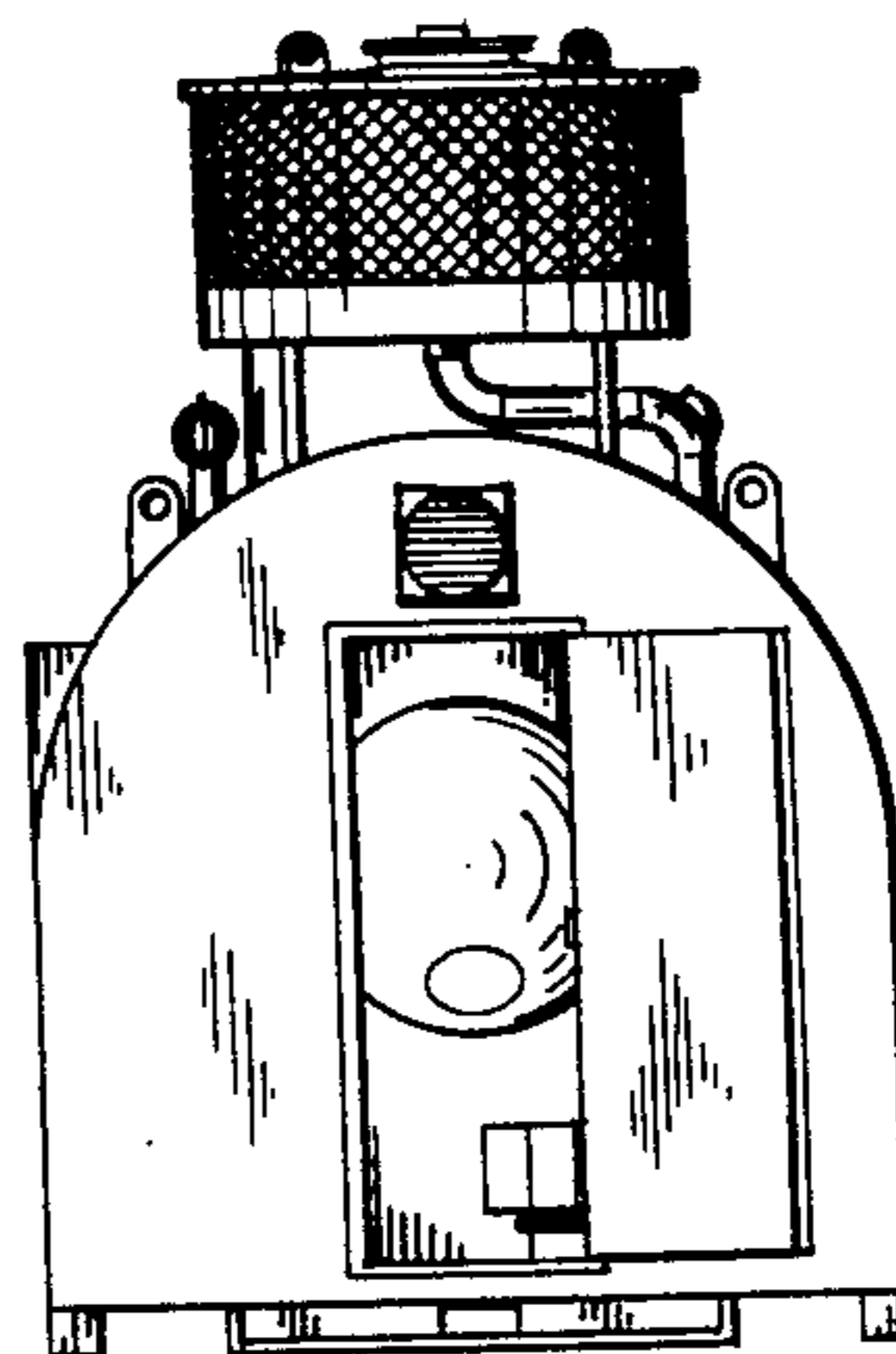

FIG. 7

