

[54] **ELECTROPHOTOGRAPHIC APPARATUS OR SIMILAR DEVICE**

D. 245,848 9/1977 Bevilacqua et al. D16/30
D. 245,911 9/1977 Bevilacqua et al. D16/27
D. 246,046 10/1977 Hawthorne D16/30

[75] Inventors: **Charles A. Beehler**, Longmont; **Ernest R. Brown**, Boulder, both of Colo.; **Allen D. Hawthorne**, New Canaan, Conn.; **Robert M. Hofland**, Boulder, Colo.

Primary Examiner—Catherine E. Kemper
Attorney, Agent, or Firm—Carl O. Barth

[73] Assignee: **International Business Machines Corporation**, Armonk, N.Y.

[57] **CLAIM**

The ornamental design for an electrophotographic apparatus or similar device, substantially as shown and described.

[**] Term: **14 Years**

DESCRIPTION

[21] Appl. No.: **928,677**

FIG. 1 is a top, right side and front perspective view of the electrophotographic apparatus showing the new design;

[22] Filed: **Jul. 27, 1978**

FIG. 2 is a front elevational view thereof;

[51] Int. Cl. **D16-03**

FIG. 3 is a top plan view thereof;

[52] U.S. Cl. **D16/30**

FIG. 4 is a rear elevational view thereof;

[58] Field of Search D16/27, 28, 29, 30, D16/31, 32; 355/3 R, 8, 9

FIG. 5 is a left side elevational view thereof; and

FIG. 6 is a right side elevational view thereof.

[56] **References Cited**

The bottom of the electrophotographic apparatus is planar and substantially unornamented.

U.S. PATENT DOCUMENTS

The pattern of vents which is shown fragmentarily in FIGS. 4 and 6 for ease of illustration is understood to repeat continuously and uniformly across the entire indicated area.

D. 232,480 8/1974 Laughton D16/30 X

D. 240,554 7/1976 Cross et al. D16/30

D. 245,847 9/1977 Bevilacqua et al. D16/30

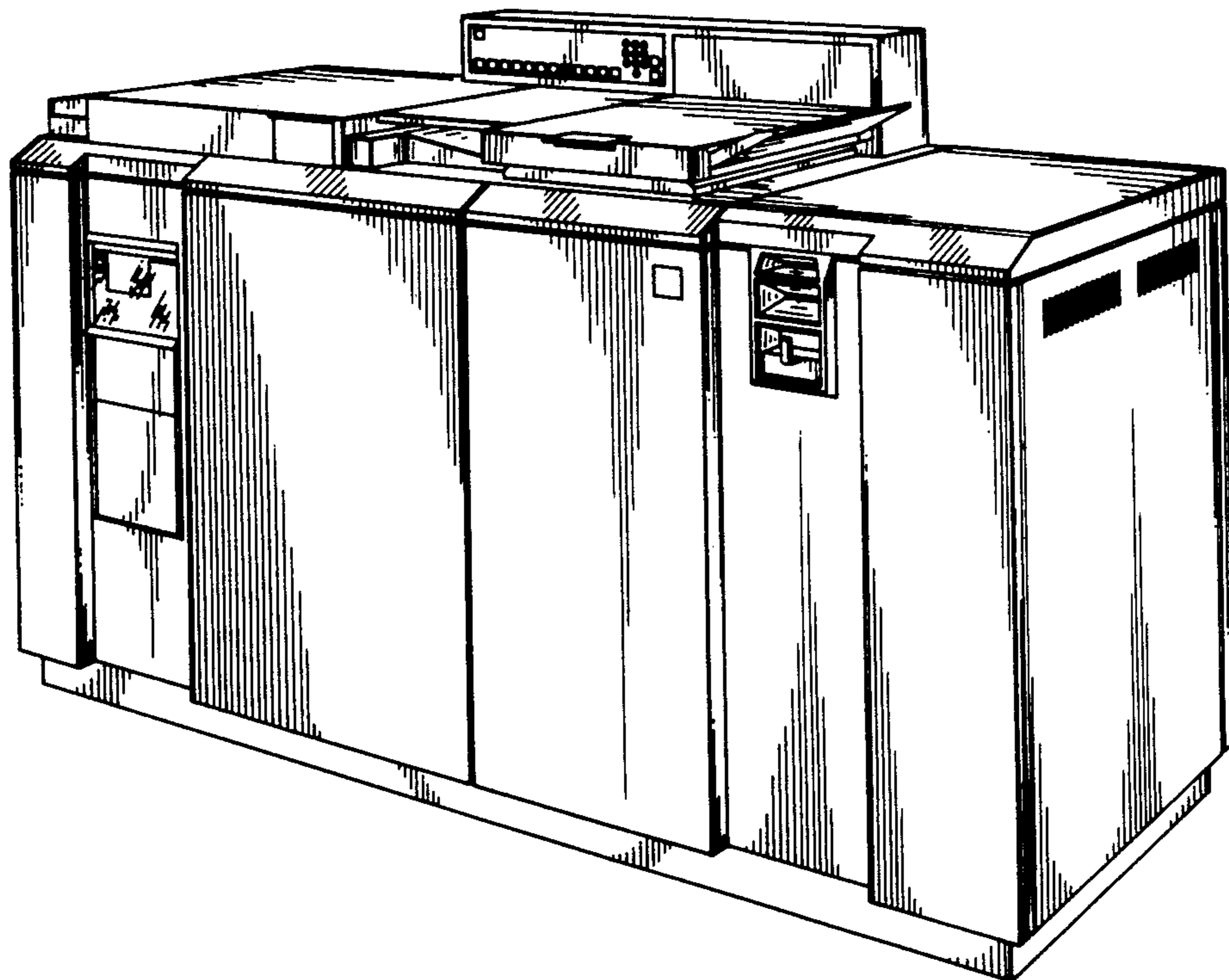

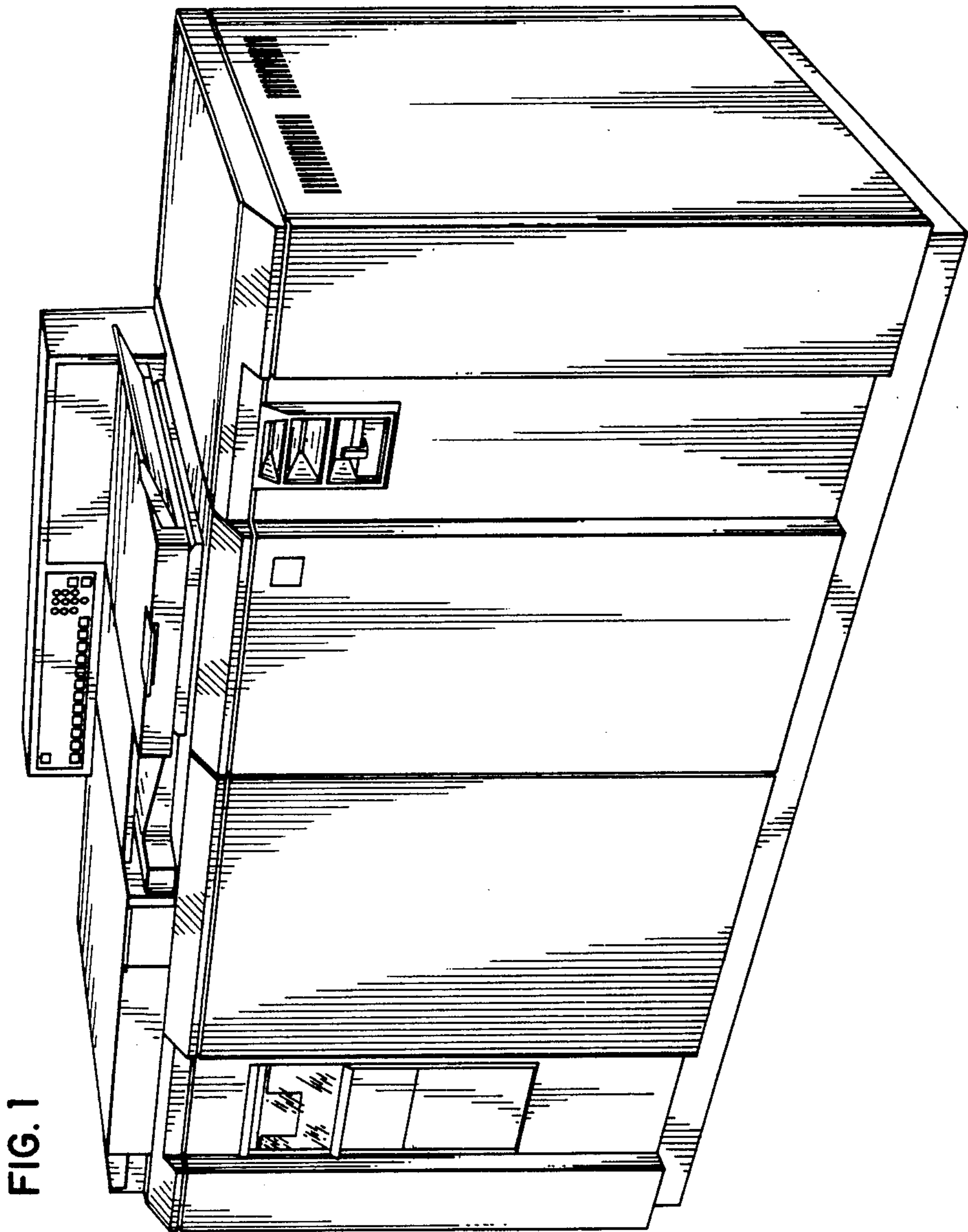

FIG. 1

FIG. 2

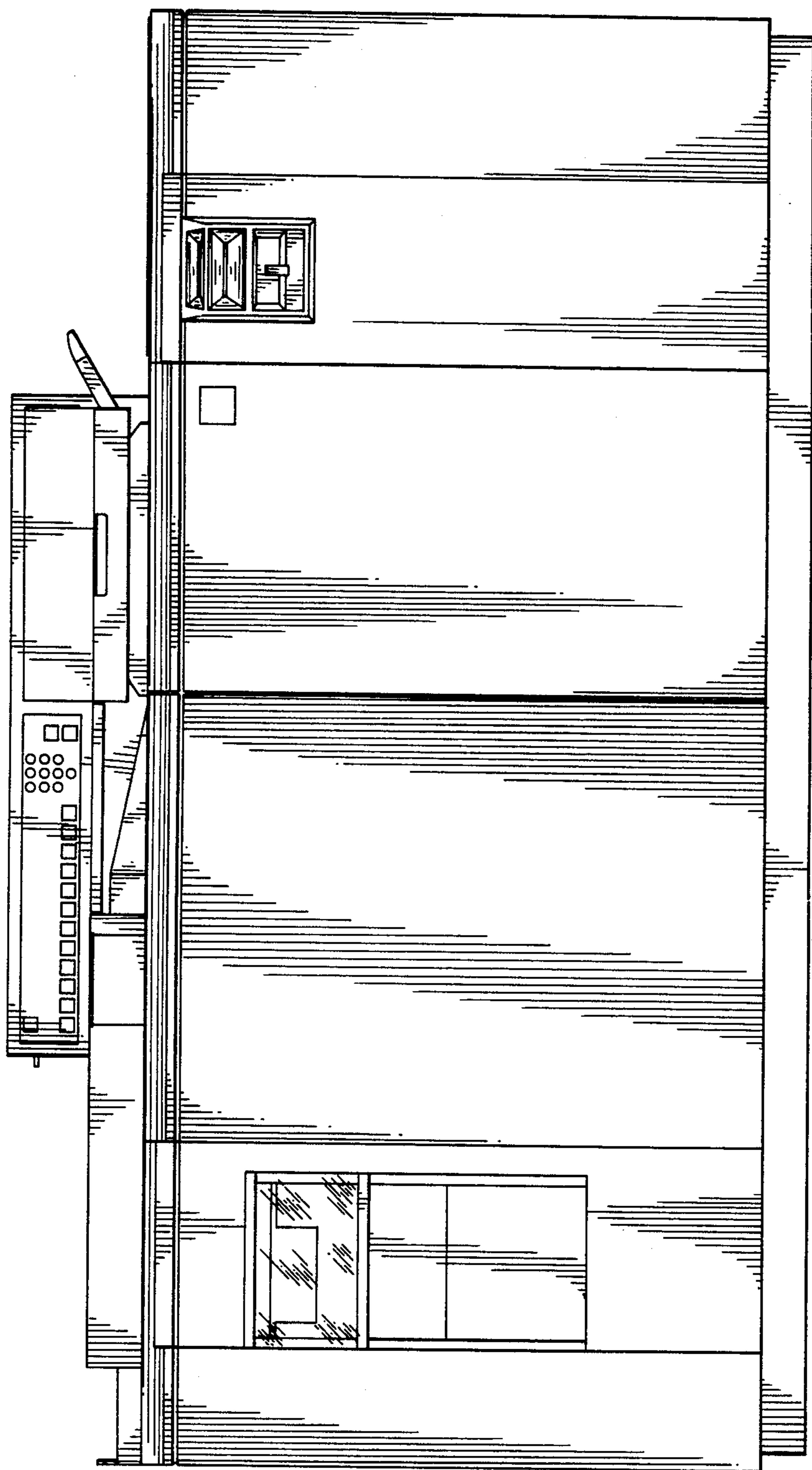

FIG. 3

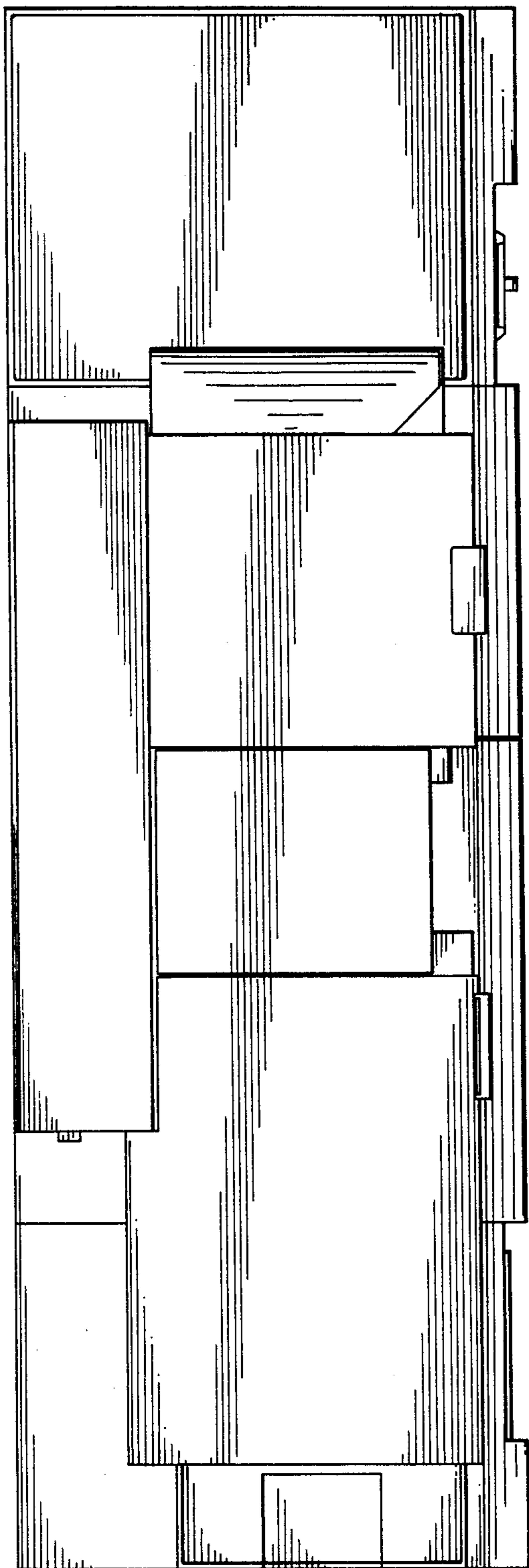

FIG. 4

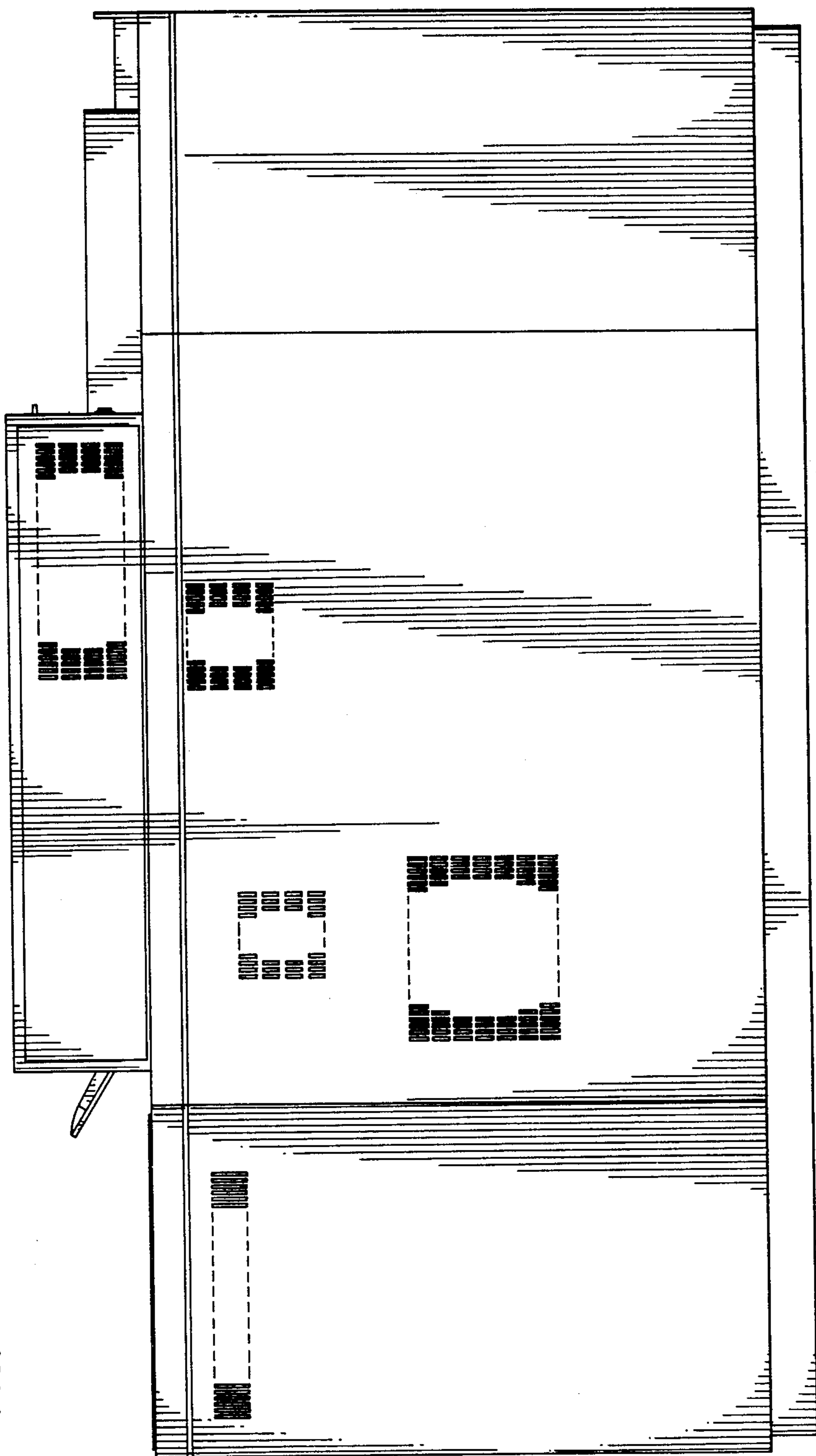

FIG. 6

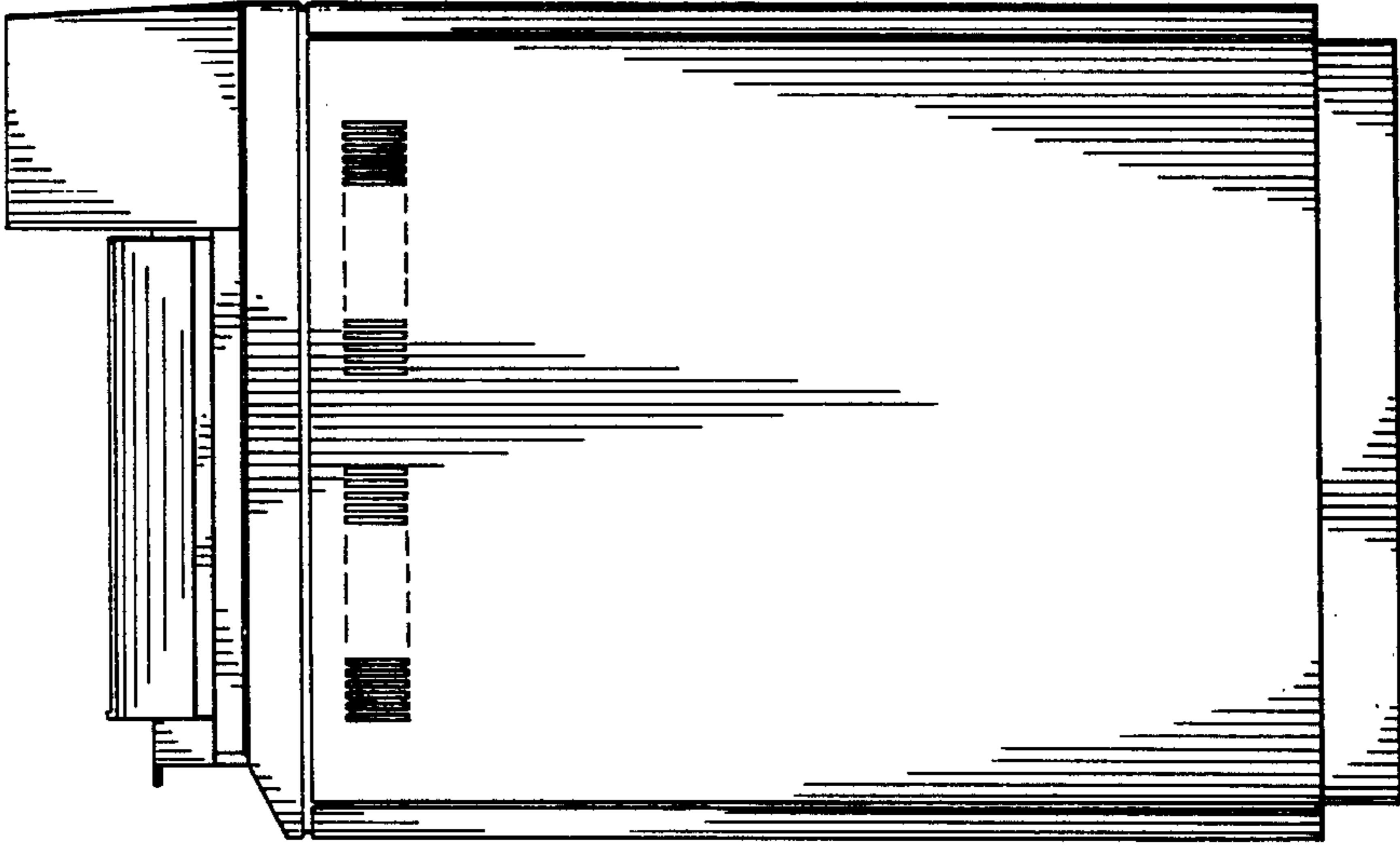

FIG. 5

